

April 8, 2026



SMITH  
RIVER  
ALLIANCE

MIDDLE STOTENBURG CREEK COHO HABITAT  
ENHANCEMENT PROJECT  
BID DOCUMENTS

2026-2

PO Box 2129, CRESCENT CITY, CA 95531



# Middle Stotenburg Creek Coho Habitat Enhancement Project

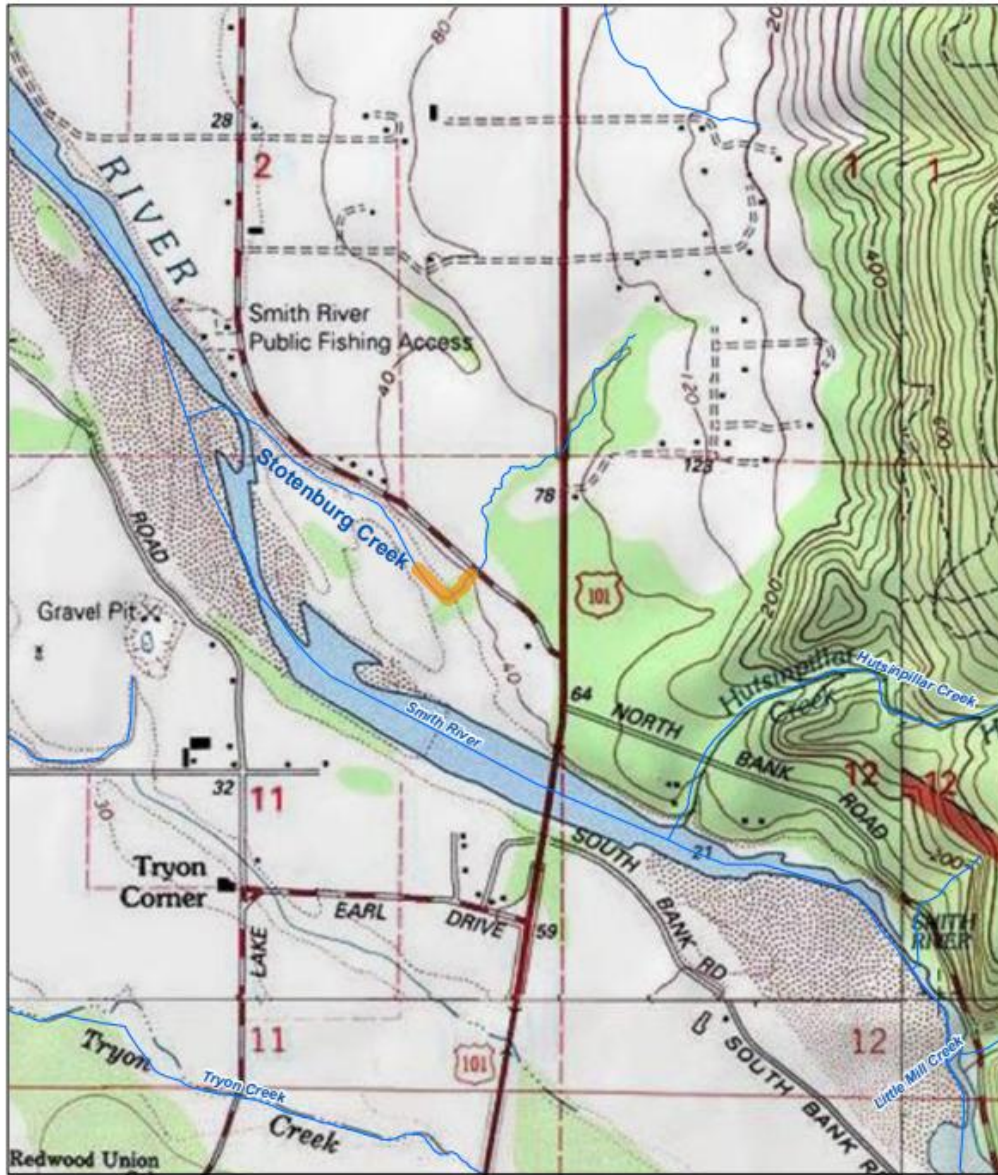

Project Topographic Map

- Streams
- Proposed Project Reach

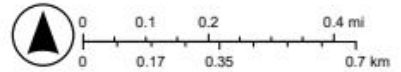

Map Sources:  
Imagery: USA Topo  
Streams: CDFW



## LOCATION MAP

Middle Stotenburg Creek Coho Habitat Enhancement Project

## TABLE OF CONTENTS

<b>Notice Inviting Bids</b> .....	<b>1</b>
<b>Instructions to Bidders</b> .....	<b>3</b>
<b>Bid Proposal</b> .....	<b>9</b>
<b>Bid Schedule</b> .....	<b>11</b>
<b>Bid Bond</b> .....	<b>13</b>
<b>Bidder’s Questionnaire</b> .....	<b>15</b>
<b>Contract</b> .....	<b>18</b>
<b>Payment Bond</b> .....	<b>23</b>
<b>Performance Bond</b> .....	<b>25</b>
<b>General Conditions</b> .....	<b>27</b>
<b>Article 1 - Definitions</b> .....	<b>27</b>
Definitions .....	27
<b>Article 2 - Roles and Responsibilities</b> .....	<b>29</b>
2.1 SRA.....	29
2.2 Contractor.....	30
2.3 Subcontractors .....	32
2.4 Coordination of Work.....	33
2.5 Submittals.....	33
2.6 Shop Drawings .....	34
<b>Article 3 - Contract Documents</b> .....	<b>35</b>
3.1 Interpretation of Contract Documents.....	35
3.2 Order of Precedence .....	35
3.3 Caltrans Standard Specifications.....	36
3.4 For Reference Only .....	36
3.5 Current Versions.....	37
3.6 Conformed Copies.....	37
<b>Article 4 - Bonds, Indemnity, and Insurance</b> .....	<b>37</b>
4.1 Payment and Performance Bonds.....	37
4.2 Indemnity.....	37
4.3 Insurance.....	38
<b>Article 5 - Contract Time</b> .....	<b>40</b>
5.1 Time is of the Essence .....	40
5.2 Schedule Requirements .....	40
5.3 Delay and Extensions of Contract Time .....	42
5.4 Liquidated Damages.....	45
<b>Article 6 - Contract Modification</b> .....	<b>46</b>
6.1 Contract Modification.....	46
6.2 Contractor Change Order Requests.....	47
6.3 Adjustments to Contract Price .....	48
6.4 Unilateral Change Order.....	48
6.5 Non-Compliance Deemed Waiver .....	49
<b>Article 7 - General Construction Provisions</b> .....	<b>49</b>
7.1 Permits, Fees, Business License, and Taxes.....	49
7.2 Temporary Facilities .....	49
7.3 Noninterference and Site Management.....	49
7.4 Signs .....	50
7.5 Project Site and Nearby Property Protections .....	50
7.6 Materials and Equipment.....	51
7.7 Substitutions .....	52
7.8 Testing and Inspection .....	53
7.9 Project Site Conditions and Maintenance.....	54
7.10 Instructions and Manuals.....	55

7.11	As-built Drawings.....	55
7.12	Existing Utilities .....	56
7.13	Reserved .....	56
7.14	Reserved.....	56
7.15	Trenching of Five Feet or More .....	56
7.16	New Utility Connections.....	56
7.17	Lines and Grades.....	56
7.18	Historic or Archeological Items .....	56
7.19	Environmental Control.....	57
7.20	Noise Control.....	57
7.21	Mined Materials.....	57
<b>Article 8</b>	<b>- Payment .....</b>	<b>57</b>
8.1	Schedule of Values.....	57
8.2	Progress Payments .....	58
8.3	Adjustment of Payment Application .....	58
8.4	Early Occupancy.....	59
8.5	Retention .....	59
8.6	Payment to Subcontractors and Suppliers .....	59
8.7	Final Payment .....	60
8.8	Release of Claims .....	60
8.9	Warranty of Title .....	60
<b>Article 9</b>	<b>- Labor Provisions .....</b>	<b>60</b>
9.1	Discrimination Prohibited.....	60
9.2	Labor Code Requirements .....	60
9.3	Prevailing Wages.....	61
9.4	Payroll Records.....	61
9.5	Labor Compliance .....	61
<b>Article 10</b>	<b>- Safety Provisions .....</b>	<b>62</b>
10.1	Safety Precautions and Programs.....	62
10.2	Hazardous Materials.....	62
10.3	Material Safety.....	62
10.4	Hazardous Condition .....	63
10.5	Emergencies .....	63
<b>Article 11</b>	<b>- Completion and Warranty Provisions .....</b>	<b>63</b>
11.1	Final Completion.....	63
11.2	Warranty.....	64
11.3	Use Prior to Final Completion.....	65
11.4	Substantial Completion.....	65
<b>Article 12</b>	<b>- Dispute Resolution.....</b>	<b>65</b>
12.1	Claims .....	65
12.2	Claims Submission .....	66
12.3	SRA's Response .....	67
12.4	Meet and Confer.....	68
12.5	Mediation.....	68
12.6	Reserved .....	68
12.7	Arbitration .....	68
12.8	Burden of Proof and Limitations .....	69
12.9	Legal Proceedings.....	69
12.10	Other Disputes.....	69
<b>Article 13</b>	<b>- Suspension and Termination .....</b>	<b>69</b>
13.1	Suspension for Cause .....	69
13.2	Suspension for Convenience.....	70
13.3	Termination for Default.....	70
13.4	Termination for Convenience .....	71
13.5	Actions Upon Termination for Default or Convenience.....	72
<b>Article 14</b>	<b>- Miscellaneous Provisions .....</b>	<b>73</b>

14.1	Assignment of Unfair Business Practice Claims .....	73
14.2	Provisions Deemed Inserted .....	73
14.3	Waiver .....	73
14.4	Titles, Headings, and Groupings .....	73
14.5	Statutory and Regulatory References.....	73
14.6	Survival.....	73
	<b>Special Conditions .....</b>	<b>74</b>

## Notice Inviting Bids

1. **Bid Submission.** The Smith River Alliance (“SRA”), a 501(c)(3) nonprofit organization, will accept bids for its Middle Stotenburg Creek Coho Habitat Enhancement Project (“Project”), by or before May 7th, 2026, at 1:00 p.m., as further specified in the Instructions to Bidders.

2. **Project Information.**

2.1 **Location and Description.** The Project is located at South Fred Haight Drive along Stotenburg Creek approximately six miles upstream from the mouth of the Smith River, and 2.75 miles south of the town of Smith River in northern Del Norte County, California. The project is located on 4 acres of privately owned land upstream of Cedar Lodge Lane and extends to Fred Haight Drive.

The Project goal is to assist in the recovery of coho salmon in the Smith River basin by restoring winter rearing habitat along 0.35 miles of Stotenburg Creek by improving fish passage, increasing channel complexity and riparian function.

This will be accomplished by upgrading an undersized crossing to a prefabricated bridge, installation of log weirs and large wood structures, and removal of invasive plants.

2.2 **Time for Final Completion.** The Project must be fully completed by November 1, 2026. SRA anticipates that the Work will begin on or about June 15, but the anticipated start date is provided solely for convenience and is neither certain nor binding.

3. **License and Registration Requirements.**

3.1 **License.** This Project requires a valid California contractor’s license for the following classification(s): Class A: General Engineering Contractor.

3.2 **DIR Registration.** SRA may not accept a Bid Proposal from or enter into the Contract with a bidder, without proof that the bidder is registered with the California Department of Industrial Relations (“DIR”) to perform work subject to prevailing wage requirements pursuant to Labor Code § 1725.5, subject to limited legal exceptions.

4. **Contract Documents.** The plans, specifications, bid forms and contract documents for the Project, and any addenda thereto (“Contract Documents”) may be downloaded from SRA’s website at: <https://smithriveralliance.org/bids>.

5. **Bid Security.** The Bid Proposal must be accompanied by bid security of five percent of the maximum bid amount, in the form of a bid bond executed by a surety licensed to do business in the State of California on the Bid Bond form included with the Contract Documents or certified check made payable to the Smith River Alliance. The bid security must guarantee that within ten days after SRA issues the Notice of Award, the successful bidder will execute the Contract and submit the payment and performance bonds, insurance certificates and endorsements, and any other submittals required by the Contract Documents and as specified in the Notice of Award.

6. **Prevailing Wage Requirements.**

6.1 **General.** Pursuant to California Labor Code § 1720 et seq., this Project is subject to the prevailing wage requirements applicable to the locality in which the Work is

to be performed for each craft, classification or type of worker needed to perform the Work, including employer payments for health and welfare, pension, vacation, apprenticeship and similar purposes.

- 6.2 Rates.** The prevailing rates are on file with the SRA and are available online at <http://www.dir.ca.gov/DLSR>. Each Contractor and Subcontractor must pay no less than the specified rates to all workers employed to work on the Project. The schedule of per diem wages is based upon a working day of eight hours. The rate for holiday and overtime work must be at least time and one-half.
- 6.3 Compliance.** The Contract will be subject to compliance monitoring and enforcement by the DIR, under Labor Code § 1771.4.
- 7. Performance and Payment Bonds.** The successful bidder will be required to provide performance and payment bonds, each for 100% of the Contract Price, as further specified in the Contract Documents.
- 8. Instructions to Bidders.** All bidders should carefully review the Instructions to Bidders for more detailed information before submitting a Bid Proposal. The definitions provided in Article 1 of the General Conditions apply to all of the Contract Documents, as defined therein, including this Notice Inviting Bids.
- 9. Bidders' Conference/Site Walk.** A bidders' conference and/or site walk will be held on April 17th, 2026 at 9:00 a.m., at the following location(s): [the project site off S Fred Haight Drive](#) to acquaint all prospective bidders with the Contract Documents and the Worksite. The bidders' conference is mandatory. A bidder who fails to attend a mandatory bidders' conference may be disqualified from bidding.

END OF NOTICE INVITING BIDS

## Instructions to Bidders

Each Bid Proposal submitted to the Smith River Alliance (“SRA”) for its Middle Stotenburg Creek Coho Habitat Enhancement Project (“Project”) must be submitted in accordance with the following instructions and requirements:

### 1. Bid Submission.

- 1.1 **General.** Each Bid Proposal must be signed and submitted to SRA, using the form provided in the Contract Documents, by or before the date and time set forth in Section 1 of the Notice Inviting Bids, or as amended by subsequent addendum. Late submissions will not be considered. SRA reserves the right to postpone the date or time for receiving or opening bids. Each bidder is solely responsible for all of its costs to prepare and submit its bid and by submitting a bid waives any right to recover those costs from SRA. The bid price(s) must include all costs to perform the Work as specified, including all labor, material, supplies, and equipment and all other direct or indirect costs such as applicable taxes, insurance and overhead.
- 1.2 **Electronic Submission.** The Bid Proposal and all required forms and attachments must be completed and signed as specified, and saved as a PDF document for electronic submission to SRA via [bids@smithriveralliance.org](mailto:bids@smithriveralliance.org) with “Bid for Middle Stotenburg Creek Coho Habitat Enhancement Project” in the subject bar..
- 1.3 **DIR Registration.** Subject to limited legal exceptions for joint venture bids and federally-funded projects, SRA may not accept a Bid Proposal from a bidder without proof that the bidder is registered with the DIR to perform work subject to prevailing wages pursuant to Labor Code § 1725.5. If SRA is unable to confirm that the bidder is currently registered with the DIR, SRA may disqualify the bidder and return its bid unopened. (Labor Code §§ 1725.5 and 1771.1(a).)

### 2. Bid Proposal Form and Enclosures.

Each Bid Proposal must be completed as directed using the Bid Proposal form included with the Contract Documents. The Bid Proposal form must be fully completed without interlineations, alterations, or erasures. Any necessary corrections must be clear and legible, and must be initialed by the bidder’s authorized representative. A Bid Proposal submitted with exceptions or terms such as “negotiable,” “will negotiate,” or similar, will be considered nonresponsive. Each Bid Proposal must be accompanied by bid security, as set forth in Section 4 below, and any other required bid enclosures, if applicable.

- 2.1 **Bidder’s Questionnaire.** A completed, signed Bidder’s Questionnaire using the form provided with the Contract Documents and including all required attachments must be submitted within 48 hours following a request by City. A bid that does not fully comply with this requirement may be rejected as nonresponsive. A bidder who submits a Bidder’s Questionnaire which is subsequently determined to contain false or misleading information, or material omissions, may be disqualified as non-responsible.

### 3. Authorization and Execution.

Each Bid Proposal must be signed by the bidder’s authorized representative. A Bid Proposal submitted by a partnership must be signed in the partnership name by a general partner with authority to bind the partnership. A Bid Proposal submitted by a corporation must be signed with the legal name of the corporation,

followed by the signature and title of two officers of the corporation with full authority to bind the corporation to the terms of the Bid Proposal, under California Corporations Code § 313.

4. **Bid Security.** Each Bid Proposal must be accompanied by bid security of five percent of the maximum bid amount, in the form of a bid bond using the form included in the Contract Documents and executed by a surety licensed to do business in the State of California, or a certified check payable to the Smith River Alliance, which is subject to the same conditions set forth in the Bid Bond form. The bid security must guarantee that, within ten days after issuance of the Notice of Award, the bidder will: execute and submit the enclosed Contract for the bid price; submit payment and performance bonds for 100% of the maximum Contract Price; and submit the insurance certificates and endorsements and any other submittals, if any, required by the Contract Documents or the Notice of Award. A Bid Proposal may not be withdrawn for a period of 60 days after the bid opening without forfeiture of the bid security. A PDF copy of the bid security must be submitted electronically with the bid, with a hard copy delivered to SRA at 464 E Lauff Ave, Crescent City, CA within 48 hours following the bid submission deadline specified in Section 1 of the Notice Inviting Bids (subject to amendment by addenda), unless extended in writing by the SRA.
5. **Requests for Information.** Questions or requests for clarifications regarding the Project, the bid procedures, or any of the Contract Documents must be submitted in writing to Monica Scholey, Program Director, at [monica@smithriveralliance.org](mailto:monica@smithriveralliance.org). Oral responses are not authorized and are not binding on the SRA. Bidders should submit any such written inquiries at least five Working Days before the scheduled bid opening. Questions received any later might not be addressed before the bid deadline. An interpretation or clarification by SRA in response to a written inquiry will be issued in an addendum.
6. **Pre-Bid Investigation.**
  - 6.1 **General.** Each bidder is solely responsible at its sole expense for diligent and thorough review of the Contract Documents, examination of the Project site, and reasonable and prudent inquiry concerning known and potential site and area conditions prior to submitting a Bid Proposal. Even if the scheduled bidder's conference or site walk is not mandatory, prospective bidders are strongly encouraged to attend. Each bidder is responsible for knowledge of conditions and requirements which reasonable review and investigation would have disclosed. However, except for any areas that are open to the public at large, bidders may not enter property owned or leased by the SRA or the Project site without prior written authorization from SRA.
  - 6.2 **Document Review.** Each bidder is responsible for review of the Contract Documents and any informational documents provided "For Reference Only," e.g., as-builts, technical reports, test data, and the like. A bidder is responsible for notifying SRA of any errors, omissions, inconsistencies, or conflicts it discovers in the Contract Documents, acting solely in its capacity as a contractor (and not as an architect or engineer). Notification of any such errors, omissions, inconsistencies, or conflicts must be submitted in writing to the SRA no later than five Working Days before the scheduled bid opening. (See Section 5, above.) SRA expressly disclaims responsibility for assumptions a bidder might draw from the presence or absence of information provided by SRA.
  - 6.3 **Project Site.** Questions regarding the availability of soil test data, water table elevations, and the like should be submitted to the SRA in writing, as specified in Section 5, above. Any subsurface exploration at the Project site must be done at the bidder's expense, but only with prior written authorization from SRA. All soil

data and analyses available for inspection or provided in the Contract Documents apply only to the test hole locations. Any water table elevation indicated by a soil test report existed on the date the test hole was drilled. The bidder is responsible for determining and allowing for any differing soil or water table conditions during construction. Because groundwater levels may fluctuate, difference(s) in elevation between ground water shown in soil boring logs and ground water actually encountered during Project construction will not be considered changed Project site conditions. Actual locations and depths must be determined by bidder's field investigation. The bidder may request access to underlying or background information on the Project site in SRA's possession that is necessary for the bidder to form its own conclusions, including, if available, record drawings or other documents indicating the location of subsurface lines, utilities, or other structures.

- 6.4 Utility Company Standards.** The Project must be completed in a manner that satisfies the standards and requirements of any affected utility companies or agencies (collectively, "utility owners"). The successful bidder may be required by the third party utility owners to provide detailed plans prepared by a California registered civil engineer showing the necessary temporary support of the utilities during coordinated construction work. Bidders are directed to contact the affected third party utility owners about their requirements before submitting a Bid Proposal.
- 7. Bidders Interested in More Than One Bid.** No person, firm, or corporation may submit or be a party to more than one Bid Proposal unless alternate bids are specifically called for. However, a person, firm, or corporation that has submitted a subcontract proposal or quote to a bidder may submit subcontract proposals or quotes to other bidders.
- 8. Addenda.** Any addenda issued prior to the bid opening are part of the Contract Documents. Each bidder is solely responsible for ensuring it has received and reviewed all addenda prior to submitting its bid. Bidders should check SRA's website periodically for any addenda or updates on the Project at: <https://smithriveralliance.org/bids/>.
- 9. Brand Designations and "Or Equal" Substitutions.** Any specification designating a material, product, thing, or service by specific brand or trade name, followed by the words "or equal," is intended only to indicate quality and type of item desired, and bidders may request use of any equal material, product, thing, or service. All data substantiating the proposed substitute as an equal item must be submitted with the written request for substitution. A request for substitution must be submitted within 35 days after Notice of Award unless otherwise provided in the Contract Documents.
- 10. Bid Protest.** Any bid protest against another bidder must be submitted in writing and received by SRA via email at [bids@smithriveralliance.org](mailto:bids@smithriveralliance.org) before 5:00 p.m. no later than two Working Days following bid opening ("Bid Protest Deadline") and must comply with the following requirements:
- 10.1 General.** Only a bidder who has actually submitted a Bid Proposal is eligible to submit a bid protest against another bidder. Subcontractors are not eligible to submit bid protests. A bidder may not rely on the bid protest submitted by another bidder, but must timely pursue its own protest. For purposes of this Section 10, a "Working Day" means a day that SRA is open for normal business, and excludes weekends and holidays observed by SRA.
- 10.2 Protest Contents.** The bid protest must contain a complete statement of the basis for the protest and must include all supporting documentation. Material submitted after the Bid Protest Deadline will not be considered. The protest must refer to the *specific* portion or portions of the Contract Documents upon which the protest is

based. The protest must include the name, address, email address, and telephone number of the protesting bidder and any person submitting the protest on behalf of or as an authorized representative of the protesting bidder.

- 10.3 Copy to Protested Bidder.** Upon submission of its bid protest to SRA, the protesting bidder must also concurrently transmit the protest and all supporting documents to the protested bidder, and to any other bidder who has a reasonable prospect of receiving an award depending upon the outcome of the protest, by email or hand delivery to ensure delivery before the Bid Protest Deadline.
- 10.4 Response to Protest.** The protested bidder may submit a written response to the protest, provided the response is received by SRA before 5:00 p.m., within two Working Days after the Bid Protest Deadline or after actual receipt of the bid protest, whichever is sooner (the "Response Deadline"). The response must attach all supporting documentation. Material submitted after the Response Deadline will not be considered. The response must include the name, address, email address, and telephone number of the person responding on behalf of or representing the protested bidder if different from the protested bidder.
- 10.5 Copy to Protesting Bidder.** Upon submission of its response to the bid protest to the SRA, the protested bidder must also concurrently transmit by email or hand delivery, by or before the Response Deadline, a copy of its response and all supporting documents to the protesting bidder and to any other bidder who has a reasonable prospect of receiving an award depending upon the outcome of the protest.
- 10.6 Exclusive Remedy.** The procedure and time limits set forth in this Section are mandatory and are the bidder's sole and exclusive remedy in the event of a bid protest. A bidder's failure to comply with these procedures will constitute a waiver of any right to further pursue a bid protest, including legal proceedings.
- 10.7 Right to Award.** SRA reserves the right, acting in its sole discretion, to reject any bid protest that it determines lacks merit, to award the Contract to the bidder it has determined to be the responsible bidder submitting the lowest responsive bid, and to issue a Notice to Proceed with the Work notwithstanding any pending or continuing challenge to its determination.
- 11. Reservation of Rights.** SRA reserves the unfettered right, acting in its sole discretion, to waive or to decline to waive any immaterial bid irregularities; to accept or reject any or all bids; to cancel or reschedule the bid; to postpone or abandon the Project entirely; or to perform all or part of the Work with its own forces. The Contract will be awarded, if at all, within 60 days after opening of bids or as otherwise specified in the Special Conditions, to the responsible bidder that submitted the lowest responsive bid. Any planned start date for the Project represents the SRA's expectations at the time the Notice Inviting Bids was first issued. SRA is not bound to issue a Notice to Proceed by or before such planned start date, and it reserves the right to issue the Notice to Proceed when the SRA determines, in its sole discretion, the appropriate time for commencing the Work. The SRA expressly disclaims responsibility for any assumptions a bidder might draw from the presence or absence of information provided by the SRA in any form. Each bidder is solely responsible for its costs to prepare and submit a bid, including site investigation costs.
- 12. Bonds.** Within ten calendar days following SRA's issuance of the Notice of Award to the apparent low bidder, the bidder must submit payment and performance bonds to SRA as specified in the Contract Documents using the bond forms included in the Contract

Documents. All required bonds must be calculated on the maximum total Contract Price as awarded, including additive alternates, if applicable.

13. **License(s).** The successful bidder and its Subcontractor(s) must possess the California contractor's license(s) in the classification(s) required by law to perform the Work.
14. **Ineligible Subcontractor.** Any Subcontractor who is ineligible to perform work pursuant to Labor Code §§ 1777.1 or 1777.7 is prohibited from performing work on the Project.
15. **Federal Subcontracting Requirements.** This Project is funded in whole or in part by the federal government. Contractor must comply with all applicable federal requirements as further specified in the Contract Documents, and when procuring Subcontractors, must take all necessary affirmative steps pursuant to 2 CFR § 200.321(b), subject to the limitations of law, to ensure that minority businesses, women's business enterprises, and labor surplus area firms are used when possible. Affirmative steps must include:
  - 15.1 **Solicitation Lists.** Placing qualified small and minority businesses and women's business enterprises on solicitation lists.
  - 15.2 **Soliciting Potential Sources.** Assuring that small and minority businesses and women's business enterprises are solicited whenever they are potential sources.
  - 15.3 **Maximizing Participation.** Dividing total requirements, when economically feasible, into smaller tasks or quantities to permit maximum participation by small and minority businesses and women's business enterprises.
  - 15.4 **Establishing Delivery Schedules.** Establishing delivery schedules, where the requirement permits, which encourage participation by small and minority businesses, and women's business enterprises.
  - 15.5 **Organizational Assistance.** Using the services and assistance, as appropriate, of such organizations as the Small Business Administration and the Minority Business Development Agency of the Department of Commerce.
16. **Bid Schedule.** Each bidder must complete the Bid Schedule form with unit prices as indicated and submit the completed Bid Schedule with its Bid Proposal.
  - 16.1 **Incorrect Totals.** In the event a computational error for any bid item (base bid or alternate) results in an incorrect extended total for that item, the submitted base bid or bid alternate total will be adjusted to reflect the corrected amount as the product of the estimated quantity and the unit cost. In the event of a discrepancy between the actual total of the itemized or unit prices shown on the Bid Schedule for the base bid, and the amount entered as the base bid on the Bid Proposal form, the actual total of the itemized or unit prices shown on the Bid Schedule for the base bid will be deemed the base bid price. Likewise, in the event of a discrepancy between the actual total of the itemized or unit prices shown on the Bid Schedule for any bid alternate, and the amount entered for the alternate on the Bid Proposal form, the actual total of the itemized prices shown on the Bid Schedule for that alternate will be deemed the alternate price.
  - 16.2 **Estimated Quantities.** Unless identified as a "Final Pay Quantity," the quantities shown on the Bid Schedule are estimated and the actual quantities required to perform the Work may be greater or less than the estimated amount. The Contract Price will be adjusted to reflect the actual quantities required for the Work based on the itemized or unit prices provided in the Bid Schedule, with no allowance for

anticipated profit for quantities that are deleted or decreased, and no increase in the unit price, and without regard to the percentage increase or decrease of the estimated quantity and the actual quantity.

17. **Bidder's Questionnaire.** A completed, signed Bidder's Questionnaire using the form provided with the Contract Documents and including all required attachments must be submitted within 48 hours following a request by SRA. A bid that does not fully comply with this requirement may be rejected as nonresponsive. A bidder who submits a Bidder's Questionnaire which is subsequently determined to contain false or misleading information, or material omissions, may be disqualified as non-responsible.
18. **For Reference Only.** The following documents are provided "For Reference Only," as defined in Section 3.4 of the General Conditions:
  - 18.1 Stillwater Sciences. 2021. Final Basis of Design Report – Middle Stotenburg Creek Coho Habitat Enhancement Design Project (CDFW FRGP Grant Agreement #P1810511)

END OF INSTRUCTIONS TO BIDDERS

**Bid Proposal**

Middle Stotenburg Creek Coho Habitat Enhancement Project

\_\_\_\_\_ (“Bidder”) hereby submits this Bid Proposal to the Smith River Alliance (“SRA”) for the above-referenced project (“Project”) in response to the Notice Inviting Bids and in accordance with the Contract Documents referenced in the Notice.

1. **Base Bid.** Bidder proposes to perform and fully complete the Work for the Project as specified in the Contract Documents, within the time required for full completion of the Work, including all labor, materials, supplies, and equipment and all other direct or indirect costs including, but not limited to, taxes, insurance and all overhead for the following price (“Base Bid”):  
\$ \_\_\_\_\_.

2. **Addenda.** Bidder agrees that it has confirmed receipt of or access to, and reviewed, all addenda issued for this bid. Bidder waives any claims it might have against the SRA based on its failure to receive, access, or review any addenda for any reason. Bidder specifically acknowledges receipt of the following addenda:

Addendum:	Date Received:	Addendum:	Date Received:
#01	_____	#05	_____
#02	_____	#06	_____
#03	_____	#07	_____
#04	_____	#08	_____

3. **Bidder’s Certifications and Warranties.** By signing and submitting this Bid Proposal, Bidder certifies and warrants the following:

- 3.1 **Examination of Contract Documents.** Bidder has thoroughly examined the Contract Documents and represents that, to the best of Bidder’s knowledge, there are no errors, omissions, or discrepancies in the Contract Documents.
- 3.2 **Examination of Worksite.** Bidder has had the opportunity to examine the Worksite and local conditions at the Project location.
- 3.3 **Bidder Responsibility.** Bidder is a responsible bidder, with the necessary ability, capacity, experience, skill, qualifications, workforce, equipment, and resources to perform or cause the Work to be performed in accordance with the Contract Documents and within the Contract Time.
- 3.4 **Responsibility for Bid.** Bidder has carefully reviewed this Bid Proposal and is solely responsible for any errors or omissions contained in its completed bid. All statements and information provided in this Bid Proposal and enclosures are true and correct to the best of Bidder’s knowledge.
- 3.5 **Nondiscrimination.** In preparing this bid, the Bidder has not engaged in discrimination against any prospective or present employee or Subcontractor on grounds of race, color, ancestry, national origin, ethnicity, religion, sex, sexual orientation, age, disability, or marital status.

4. **Award of Contract.** By signing and submitting this Bid Proposal, Bidder agrees that if Bidder is awarded the Contract for the Project, within ten days following issuance of the Notice of Award to Bidder, Bidder will do all of the following:

- 4.1 Execute Contract.** Enter into the Contract with SRA in accordance with the terms of this Bid Proposal, by signing and submitting to SRA the Contract prepared by SRA using the form included with the Contract Documents;
- 4.2 Submit Required Bonds.** Submit to SRA a payment bond and a performance bond, each for 100% of the Contract Price, using the bond forms provided and in accordance with the requirements of the Contract Documents; and
- 4.3 Insurance Requirements.** Submit to SRA the insurance certificate(s) and endorsement(s) as required by the Contract Documents.

**5. Bid Security.** As a guarantee that, if awarded the Contract, Bidder will perform its obligations under Section 4 above, Bidder is enclosing bid security in the amount of five percent of its maximum bid amount in one of the following forms (check one):

- \_\_\_\_\_ A bid bond, using the Bid Bond form included with the Contract Documents, payable to SRA and executed by a surety licensed to do business in the State of California.
- \_\_\_\_\_ A certified check payable to the Smith River Alliance and issued by \_\_\_\_\_ [Bank name] in the amount of \$ \_\_\_\_\_.

This Bid Proposal is hereby submitted on \_\_\_\_\_, 20\_\_.

s/ \_\_\_\_\_

\_\_\_\_\_  
Name and Title

\_\_\_\_\_  
First Signer's Email Address

s/ \_\_\_\_\_  
[See Section 3 of Instructions to Bidders]

\_\_\_\_\_  
Name and Title

\_\_\_\_\_  
Second Signer's Email Address

\_\_\_\_\_  
Company Name

\_\_\_\_\_  
License #, Expiration Date, and Classification

\_\_\_\_\_  
Address

\_\_\_\_\_  
DIR Registration #

\_\_\_\_\_  
City, State, Zip

\_\_\_\_\_  
Phone

\_\_\_\_\_  
Contact Name

\_\_\_\_\_  
Contact Email

END OF BID PROPOSAL

### Bid Schedule

This Bid Schedule must be completed in ink and included with the sealed Bid Proposal. Pricing must be provided for each Bid Item as indicated. Items marked "(SW)" are Specialty Work that must be performed by a qualified Subcontractor. The lump sum or unit cost for each item must be inclusive of all costs, whether direct or indirect, including profit and overhead. The sum of all amounts entered in the "Extended Total Amount" column must be identical to the Base Bid price entered in Section 1 of the Bid Proposal form.

AL = Allowance      CF = Cubic Feet      CY = Cubic Yard      EA = Each      LB = Pounds  
 LF = Linear Foot      LS = Lump Sum      SF = Square Feet      TON = Ton (2000 lbs)

BID ITEM NO.	ITEM DESCRIPTION	EST. QTY.	UNIT	UNIT COST	EXTENDED TOTAL AMOUNT
1	Mobilization & demobilization	1	LS	\$	\$
2	Clearing and grubbing	1	LS	\$	\$
3	Water management	1	LS	\$	\$
4	Large wood habitat structures—placed and anchored	6	EA	\$	\$
5	Excavation for Crossing 5, Large wood structures, and Log weirs	300	CY	\$	\$
6	Crossing 5 upgrade with 40' x 16' prefabricated bridge and stabilization mats - placed	1	LS	\$	\$
7	Road approaches at Crossing 5	1	LS	\$	\$
8	Rock slope protection (RSP) at Crossing 5 - placed	1	LS	\$	\$
9	Engineered Streambed Material (ESM) and grade control at Crossing 5 - placed	140	CY	\$	\$
10	Log weirs with boulders - placed and anchored	3	EA	\$	\$
11	Engineered streambed material (ESM) at log weirs - placed	65	CY	\$	\$
12	Erosion control, seeding, and site stabilization	1	LS	\$	\$
13	Invasive plant removal	1	LS	\$	\$
14	Culvert disposal	1	LS	\$	\$
15	New horse fencing - installed	100	LF	\$	\$
16	Temporary horse fencing - installed and removed	150	LF	\$	\$
17	Swing gate (16 ft) - installed	2	EA	\$	\$
18				\$	\$
19				\$	\$

BID ITEM NO.	ITEM DESCRIPTION	EST. QTY.	UNIT	UNIT COST	EXTENDED TOTAL AMOUNT
20				\$	\$
21				\$	\$
22				\$	\$
23				\$	\$
24				\$	\$
25				\$	\$
26				\$	\$
27				\$	\$
28				\$	\$
29				\$	\$
30				\$	\$
31				\$	\$
32				\$	\$
33				\$	\$
34				\$	\$
35				\$	\$
36				\$	\$
37				\$	\$
38				\$	\$
39				\$	\$

\* Final Pay Quantity

TOTAL BASE BID: Items 1 through \_\_\_\_\_ inclusive: \$ \_\_\_\_\_

*Note: The amount entered as the "Total Base Bid" should be identical to the Base Bid amount entered in Section 1 of the Bid Proposal form.*

BIDDER NAME: \_\_\_\_\_

END OF BID SCHEDULE

## Bid Bond

\_\_\_\_\_ (“Bidder”) has submitted a bid, dated \_\_\_\_\_, 20\_\_\_\_ (“Bid”), to the Smith River Alliance (“SRA”) for work on the Middle Stotenburg Creek Coho Habitat Enhancement Project (“Project”). Under this duly executed bid bond (“Bid Bond”), Bidder as Principal and \_\_\_\_\_, its surety (“Surety”), are bound to SRA as obligee in the penal sum of five percent of the maximum amount of the Bid, including additive alternatives if applicable, as set forth on the Bid Proposal form submitted to the SRA (the “Bond Sum”). Bidder and Surety bind themselves and their respective heirs, executors, administrators, successors and assigns, jointly and severally, as follows:

1. **General.** If Bidder is awarded the Contract for the Project, Bidder will enter into the Contract with SRA in accordance with the terms of the Bid.
2. **Submittals.** Within ten days following issuance of the Notice of Award to Bidder, Bidder must submit to SRA the following:
  - 2.1 **Contract.** The executed Contract, using the form provided by SRA in the Project contract documents (“Contract Documents”);
  - 2.2 **Payment Bond.** A payment bond for 100% of the maximum Contract Price, executed by a surety licensed to do business in the State of California using the Payment Bond form included with the Contract Documents;
  - 2.3 **Performance Bond.** A performance bond for 100% of the maximum Contract Price, executed by a surety licensed to do business in the State of California using the Performance Bond form included with the Contract Documents; and
  - 2.4 **Insurance.** The insurance certificate(s) and endorsement(s) required by the Contract Documents, and any other documents required by the Instructions to Bidders or Notice of Award.
3. **Enforcement.** If Bidder fails to execute the Contract and to submit the bonds and insurance certificates as required by the Contract Documents, Surety guarantees that Bidder forfeits the Bond Sum to SRA. Any notice to Surety may be given in the manner specified in the Contract and delivered or transmitted to Surety as follows:

Attn: \_\_\_\_\_  
Address: \_\_\_\_\_  
SRA/State/Zip: \_\_\_\_\_  
Phone: \_\_\_\_\_  
Fax: \_\_\_\_\_  
Email: \_\_\_\_\_

4. **Duration and Waiver.** If Bidder fulfills its obligations under Section 2, above, then this obligation will be null and void; otherwise, it will remain in full force and effect for 60 days following the bid opening or until this Bid Bond is returned to Bidder, whichever occurs first. Surety waives the provisions of Civil Code §§ 2819 and 2845.

*[Signatures are on the following page.]*

This Bid Bond is entered into and effective on \_\_\_\_\_, 20\_\_\_\_\_.

**SURETY:**

\_\_\_\_\_  
Business Name

s/ \_\_\_\_\_

\_\_\_\_\_  
Date

\_\_\_\_\_  
Name, Title

(Attach Acknowledgment with Notary Seal and Power of Attorney)

**BIDDER:**

\_\_\_\_\_  
Business Name

s/ \_\_\_\_\_

\_\_\_\_\_  
Date

\_\_\_\_\_  
Name, Title

END OF BID BOND

**Bidder's Questionnaire**

**Middle Stotenburg Creek Coho Habitat Enhancement Project**

Within 48 hours following a request by SRA, a bidder must submit to SRA a completed, signed Bidder's Questionnaire using this form and all required attachments, including clearly labeled additional sheets as needed. SRA may request the Questionnaire from one or more of the apparent low bidders following the bid opening, and may use the completed Questionnaire as part of its investigation to evaluate a bidder's qualifications for this Project. The Questionnaire must be filled out completely, accurately, and legibly. Any errors, omissions, or misrepresentations in completion of the Questionnaire may be grounds for rejection of the bid or termination of a Contract awarded pursuant to the bid.

**Part A: General Information**

Bidder Business Name: \_\_\_\_\_ ("Bidder")

Check One:     Corporation (State of incorporation: \_\_\_\_\_)  
                   Partnership  
                   Sole Proprietorship  
                   Joint Venture of: \_\_\_\_\_  
                   Other: \_\_\_\_\_

Main Office Address and Phone: \_\_\_\_\_  
\_\_\_\_\_

Local Office Address and Phone: \_\_\_\_\_  
\_\_\_\_\_

Website address: \_\_\_\_\_

Owner of Business: \_\_\_\_\_

Contact Name and Title: \_\_\_\_\_

Contact Phone and Email: \_\_\_\_\_

Bidder's California Contractor's License Number(s): \_\_\_\_\_

Bidder's DIR Registration Number: \_\_\_\_\_

**Part B: Bidder Experience**

1. How many years has Bidder been in business under its present business name? \_\_\_\_\_ years

2. Has Bidder completed projects similar in type and size to this Project as a general contractor?  
\_\_\_\_\_ Yes      \_\_\_\_\_ No

3. Has Bidder ever been disqualified from a bid on grounds that it is not responsible, or otherwise disqualified or disbarred from bidding under state or federal law?  
\_\_\_\_\_ Yes      \_\_\_\_\_ No

If yes, provide additional information on a separate sheet regarding the disqualification or disbarment, including the name and address of the agency or owner of the project, the type and size of the project, the reasons that Bidder was disqualified or disbarred, and the month and year in which the disqualification or disbarment occurred.

4. Has Bidder ever been terminated for cause, alleged default, or legal violation from a construction project, either as a general contractor or as a subcontractor?

\_\_\_\_\_ Yes      \_\_\_\_\_ No

If yes, provide additional information on a separate sheet regarding the termination, including the name and address of the agency or owner of the subject project, the type and size of the project, whether Bidder was under contract as a general contractor or a subcontractor, the reasons that Bidder was terminated, and the month and year in which the termination occurred.

5. Provide information about Bidder's past projects performed as general contractor as follows:

- 5.1 Six most recently completed projects within the last three years;
- 5.2 Three largest completed projects within the last three years; and
- 5.3 Any project which is similar to this Project including scope and character of the work.

6. Use separate sheets to provide all of the following information for each project identified in response to the above three categories:

- 6.1 Project name, location, and description;
- 6.2 Owner (name, address, email, and phone number);
- 6.3 Prime contractor, if applicable (name, address, email, and phone number);
- 6.4 Architect or engineer (name, email, and phone number);
- 6.5 Project and/or construction manager (name, email, and phone number);
- 6.6 Scope of work performed (as general or as subcontractor);
- 6.7 Initial contract price and final contract price (including change orders);
- 6.8 Original scheduled completion date and actual date of completion;
- 6.9 Time extensions granted (number of days);
- 6.10 Number and amount of stop notices or mechanic's liens filed;
- 6.11 Amount of any liquidated damages assessed against Bidder; and
- 6.12 Nature and resolution of any project-related claim, lawsuit, mediation, or arbitration involving Bidder.

**Part C: Safety**

1. Provide Bidder's Experience Modification Rate (EMR) for the last three years:

Year	EMR

2. Complete the following, based on information provided in Bidder's CalOSHA Form 300 or Form 300A, Annual Summary of Work-Related Illnesses and Injuries, from the most recent past calendar year:

2.1 Number of lost workday cases: \_\_\_\_\_

- 2.2 Number of medical treatment cases: \_\_\_\_\_
- 2.3 Number of deaths: \_\_\_\_\_

3. Has Bidder ever been cited, fined, or prosecuted by any local, state, or federal agency, including OSHA, CalOSHA, or EPA, for violation of any law, regulation, or requirements pertaining to health and safety?  
 \_\_\_\_\_ Yes \_\_\_\_\_ No

If yes, provide additional information on a separate sheet regarding each such citation, fine, or prosecution, including the name and address of the agency or owner of the project, the type and size of the project, the reasons for and nature of the citation, fine, or prosecution, and the month and year in which the incident giving rise to the citation, fine, or prosecution occurred.

4. Name, title, and email for person responsible for Bidder's safety program:

Name	Title	Email

**Part D: Verification**

In signing this document, I, the undersigned, declare that I am duly authorized to sign and submit this Bidder's Questionnaire on behalf of the named Bidder, and that all responses and information set forth in this Bidder's Questionnaire and accompanying attachments are, to the best of my knowledge, true, accurate and complete as of the date of submission. **I declare under penalty of perjury under the laws of the State of California that the foregoing is true and correct.**

Signature: \_\_\_\_\_ Date: \_\_\_\_\_

By: \_\_\_\_\_  
 Name and Title

END OF BIDDER'S QUESTIONNAIRE

## Contract

This contract ("Contract") is entered into by and between the Smith River Alliance, a 501(c)(3) nonprofit organization ("SRA"), and \_\_\_\_\_, a \_\_\_\_\_ ("Contractor"), for work on the Middle Stotenburg Creek Coho Habitat Enhancement Project ("Project").

### Recitals

- A. Funding for the Project includes funds from California Department of Fish and Wildlife's Fisheries Restoration Grant Program and Proposition 68 Restoration Grant Programs (Grant Agreements Q2410510 and Q2410512).
- B. The Project is subject to the funding conditions set forth in the
  - 1. California Department of Fish and Wildlife. 2021. Exhibit 1b - Non-public Entities General Grant Provisions
  - 2. California Department of Fish and Wildlife. 2024. Exhibit 2 - Federal Grant Provisions.
  - 3. California Department of Fish and Wildlife. 2024. Exhibit 3 - Notice of Economic Sanctions.
- C. Copies of the document(s) containing the Project Funding Conditions are appended to the Contract.

### Terms and Conditions

The parties agree as follows:

- 1. **Award of Contract.** In response to the Notice Inviting Bids, Contractor has submitted a Bid Proposal to perform the Work to construct the Project. On \_\_\_\_\_, 2026, SRA authorized award of this Contract to Contractor for the amount set forth in Section 4, below.
- 2. **Contract Documents.** The Contract Documents incorporated into this Contract include and are comprised of all of the documents listed below. The Recitals set forth above are incorporated herein. The definitions provided in Article 1 of the General Conditions apply to all of the Contract Documents, including this Contract.
  - 2.1 Notice Inviting Bids;
  - 2.2 Instructions to Bidders;
  - 2.3 Addenda, if any;
  - 2.4 Bid Proposal and attachments thereto;
  - 2.5 Contract;
  - 2.6 Payment and Performance Bonds;
  - 2.7 General Conditions;
  - 2.8 Special Conditions;
  - 2.9 Project Plans and Specifications;
  - 2.10 Change Orders, if any;
  - 2.11 Notice of Award;
  - 2.12 Notice to Proceed; and
  - 2.13 The following:
    - Appendix 1.** CDFW Grant Provisions
    - Appendix 2.** Davis-Bacon Act Wage Determination
    - Appendix 3.** Permits

3. **Contractor's Obligations.** Contractor will perform all of the Work required for the Project, as specified in the Contract Documents and in compliance with all applicable Project Funding Conditions. Contractor must provide, furnish, and supply all things necessary and incidental for the timely performance and completion of the Work, including all necessary labor, materials, supplies, tools, equipment, transportation, onsite facilities, and utilities, unless otherwise specified in the Contract Documents. Contractor must use its best efforts to diligently prosecute and complete the Work in a professional and expeditious manner and to meet or exceed the performance standards required by the Contract Documents.
4. **Payment.** As full and complete compensation for Contractor's timely performance and completion of the Work in strict accordance with the terms and conditions of the Contract Documents, SRA will pay Contractor \$\_\_\_\_\_ ("Contract Price") for all of Contractor's direct and indirect costs to perform the Work, including all labor, materials, supplies, equipment, taxes, insurance, bonds and all overhead costs, in accordance with the payment provisions in the General Conditions. Pursuant to Civil Code § 8800 it expressly agreed that SRA will tender payment for all undisputed progress payment amounts within 30 days after SRA receives the requisite funds for that payment from the funding agency or agencies identified above.
5. **Time for Completion.** Contractor will fully complete the Work for the Project, meeting all requirements for Final Completion, no later than November 1, 2026 ("Contract Time"). By signing below, Contractor expressly waives any claim for delayed early completion
6. **Liquidated Damages.** As further specified in Section 5.4 of the General Conditions, if Contractor fails to complete the Work within the Contract Time, SRA will assess liquidated damages in the amount of \$2,500 per day for each day of unexcused delay in achieving Final Completion, and such liquidated damages may be deducted from SRA's payments due or to become due to Contractor under this Contract.
7. **Labor Code Compliance.**
  - 7.1 **General.** This Contract is subject to all applicable requirements of Chapter 1 of Part 7 of Division 2 of the Labor Code, including requirements pertaining to wages, working hours and workers' compensation insurance, as further specified in Article 9 of the General Conditions.
  - 7.2 **Prevailing Wages.** This Project is subject to the prevailing wage requirements applicable to the locality in which the Work is to be performed for each craft, classification or type of worker needed to perform the Work, including employer payments for health and welfare, pension, vacation, apprenticeship and similar purposes. Copies of these prevailing rates are available online at <http://www.dir.ca.gov/DLSR>.
  - 7.3 **DIR Registration.** SRA may not enter into the Contract with a bidder without proof that the bidder and its Subcontractors are registered with the California Department of Industrial Relations to perform work subject to prevailing wage requirements pursuant to Labor Code § 1725.5, subject to limited legal exceptions.
8. **Workers' Compensation Certification.** Pursuant to Labor Code § 1861, by signing this Contract, Contractor certifies as follows: "I am aware of the provisions of Labor Code § 3700 which require every employer to be insured against liability for workers' compensation or to undertake self-insurance in accordance with the provisions of that code, and I will comply with such provisions before commencing the performance of the Work on this Contract."

- 9. **Conflicts of Interest.** Contractor, its employees, Subcontractors and agents, may not have, maintain or acquire a conflict of interest in relation to this Contract in violation of any SRA ordinance or requirement, or in violation of any California law, including Government Code § 1090 et seq., or the Political Reform Act, as set forth in Government Code § 81000 et seq. and its accompanying regulations. Any violation of this Section constitutes a material breach of the Contract.
- 10. **Independent Contractor.** Contractor is an independent contractor under this Contract and will have control of the Work and the means and methods by which it is performed. Contractor and its Subcontractors are not employees of SRA and are not entitled to participate in any health, retirement, or any other employee benefits from SRA.
- 11. **Notice.** Any notice, billing, or payment required by or pursuant to the Contract Documents must be made in writing, signed, dated and sent to the other party by personal delivery, U.S. Mail, a reliable overnight delivery service, or by email as a PDF file. Notice is deemed effective upon delivery, except that service by U.S. Mail is deemed effective on the second working day after deposit for delivery. Notice for each party must be given as follows:

**Smith River Alliance:**

Smith River Alliance  
P.O. Box 2129  
Crescent City, CA 95531  
Attn: Monica Scholey

Copy to: Pricilla Winters, Lead Biologist  
priscilla@smithriveralliance.org

**Contractor:**

Name: \_\_\_\_\_  
Address: \_\_\_\_\_  
SRA/State/Zip: \_\_\_\_\_  
Phone: \_\_\_\_\_  
Attn: \_\_\_\_\_  
Email: \_\_\_\_\_  
Copy to: \_\_\_\_\_

**12. General Provisions.**

- 12.1 **Assignment and Successors.** Contractor may not assign its rights or obligations under this Contract, in part or in whole, without SRA's written consent. This Contract is binding on Contractor's and SRA's lawful heirs, successors and permitted assigns.
- 12.2 **Third Party Beneficiaries.** There are no intended third party beneficiaries to this Contract.
- 12.3 **Governing Law and Venue.** This Contract will be governed by California law and venue will be in the Del Norte County Superior Court, and no other place. Contractor waives any right it may have pursuant to Code of Civil Procedure § 394, to file a motion to transfer any action arising from or relating to this Contract to a venue outside of Del Norte County, California.

- 12.4 Amendment.** No amendment or modification of this Contract will be binding unless it is in a writing duly authorized and signed by the parties to this Contract.
- 12.5 Integration.** This Contract and the Contract Documents incorporated herein, including authorized amendments or Change Orders thereto, constitute the final, complete, and exclusive terms of the agreement between SRA and Contractor.
- 12.6 Severability.** If any provision of the Contract Documents is determined to be illegal, invalid, or unenforceable, in whole or in part, the remaining provisions of the Contract Documents will remain in full force and effect.
- 12.7 Authorization.** Each individual signing below warrants that he or she is authorized to do so by the party that he or she represents, and that this Contract is legally binding on that party. If Contractor is a corporation, signatures from two officers of the corporation are required pursuant to California Corporation Code § 313.

The parties agree to this Contract as witnessed by the signatures below:

**SMITH RIVER ALLIANCE:**

s/ \_\_\_\_\_ Date: \_\_\_\_\_  
 \_\_\_\_\_  
 Name, Title

**CONTRACTOR:** \_\_\_\_\_  
 Business Name

s/ \_\_\_\_\_ Seal:  
 \_\_\_\_\_  
 Name, Title

Date: \_\_\_\_\_

Second Signature (See Section 12.8):

s/ \_\_\_\_\_  
 \_\_\_\_\_  
 Name, Title

Date: \_\_\_\_\_

\_\_\_\_\_  
 Contractor's California License Number(s) and Expiration Date(s)

END OF CONTRACT

## Payment Bond

Smith River Alliance ("SRA") and \_\_\_\_\_ ("Contractor") have entered into a contract for work on the Middle Stotenburg Creek Coho Habitat Enhancement Project ("Project"). The Contract is incorporated by reference into this Payment Bond ("Bond").

1. **General.** Under this Bond, Contractor as principal and \_\_\_\_\_, its surety ("Surety"), are bound to SRA as obligee in an amount not less than \$ \_\_\_\_\_, under California Civil Code § 9550 et seq., to ensure payment to authorized claimants. This Bond is binding on the respective successors, assigns, owners, heirs, or executors of Surety and Contractor.
2. **Surety's Obligation.** If Contractor or any of its Subcontractors fails to pay a person authorized in California Civil Code § 9100 to assert a claim against a payment bond, any amounts due under the Unemployment Insurance Code with respect to work or labor performed under the Contract, or any amounts required to be deducted, withheld, and paid over to the Employment Development Department from the wages of employees of Contractor and its Subcontractors under California Unemployment Insurance Code § 13020 with respect to the work and labor, then Surety will pay the obligation.
3. **Beneficiaries.** This Bond inures to the benefit of any of the persons named in California Civil Code § 9100, so as to give a right of action to those persons or their assigns in any suit brought upon this Bond. Contractor must promptly provide a copy of this Bond upon request by any person with legal rights under this Bond.
4. **Duration.** If Contractor promptly makes payment of all sums for all labor, materials, and equipment furnished for use in the performance of the Work required by the Contract, in conformance with the time requirements set forth in the Contract and as required by California law, Surety's obligations under this Bond will be null and void. Otherwise, Surety's obligations will remain in full force and effect.
5. **Waivers.** Surety waives any requirement to be notified of alterations to the Contract or extensions of time for performance of the Work under the Contract. Surety waives the provisions of Civil Code §§ 2819 and 2845. SRA waives the requirement of a new bond for any supplemental contract under Civil Code § 9550. Any notice to Surety may be given in the manner specified in the Contract and delivered or transmitted to Surety as follows:

Attn: \_\_\_\_\_  
Address: \_\_\_\_\_  
SRA/State/Zip: \_\_\_\_\_  
Phone: \_\_\_\_\_  
Email: \_\_\_\_\_

6. **Law and Venue.** This Bond will be governed by California law, and venue for any dispute pursuant to this Bond will be in the Del Norte County Superior Court, and no other place. Surety will be responsible for SRA's attorneys' fees and costs in any action to enforce the provisions of this Bond.

*[Signatures are on the following page.]*

7. **Effective Date; Execution.** This Bond is entered into and is effective on \_\_\_\_\_,  
20\_\_.

**SURETY:**

\_\_\_\_\_  
Business Name

s/ \_\_\_\_\_

\_\_\_\_\_  
Date

\_\_\_\_\_  
Name, Title

(Attach Acknowledgment with Notary Seal and Power of Attorney)

**CONTRACTOR:**

\_\_\_\_\_  
Business Name

s/ \_\_\_\_\_

\_\_\_\_\_  
Date

\_\_\_\_\_  
Name, Title

**APPROVED BY SRA:**

s/ \_\_\_\_\_

\_\_\_\_\_  
Date

\_\_\_\_\_  
Name, Title

END OF PAYMENT BOND

## Performance Bond

Smith River Alliance ("SRA") and \_\_\_\_\_ ("Contractor") have entered into a contract for work on the Middle Stotenburg Creek Coho Habitat Enhancement Project ("Project"). The Contract is incorporated by reference into this Performance Bond ("Bond").

1. **General.** Under this Bond, Contractor as principal and \_\_\_\_\_, its surety ("Surety"), are bound to SRA as obligee for an amount not less than \$ \_\_\_\_\_ to ensure Contractor's faithful performance of its obligations under the Contract. This Bond is binding on the respective successors, assigns, owners, heirs, or executors of Surety and Contractor.
2. **Surety's Obligations.** Surety's obligations are co-extensive with Contractor's obligations under the Contract. If Contractor fully performs its obligations under the Contract, including its warranty obligations under the Contract, Surety's obligations under this Bond will become null and void. Otherwise, Surety's obligations will remain in full force and effect.
3. **Waiver.** Surety waives any requirement to be notified of and further consents to any alterations to the Contract made under the applicable provisions of the Contract Documents, including changes to the scope of Work or extensions of time for performance of Work under the Contract. Surety waives the provisions of Civil Code §§ 2819 and 2845.
4. **Application of Contract Balance.** Upon making a demand on this Bond for completion of the Work prior to acceptance of the Project, SRA will make the Contract Balance available to Surety for completion of the Work under the Contract. For purposes of this provision, the Contract Balance is defined as the total amount payable by SRA to Contractor as the Contract Price minus amounts already paid to Contractor, and minus any liquidated damages, credits, or backcharges to which SRA is entitled under the terms of the Contract.
5. **Contractor Default.** Upon written notification from SRA of Contractor's termination for default under Article 13 of the Contract General Conditions, time being of the essence, Surety must act within the time specified in Article 13 to remedy the default through one of the following courses of action:
  - 5.1 Arrange for completion of the Work under the Contract by Contractor, with SRA's consent, but only if Contractor is in default solely due to its financial inability to complete the Work;
  - 5.2 Arrange for completion of the Work under the Contract by a qualified contractor acceptable to SRA, and secured by performance and payment bonds issued by an admitted surety as required by the Contract Documents, at Surety's expense; or
  - 5.3 Waive its right to complete the Work under the Contract and reimburse SRA the amount of SRA's costs to have the remaining Work completed.
6. **Surety Default.** If Surety defaults on its obligations under the Bond, SRA will be entitled to recover all costs it incurs due to Surety's default, including legal, design professional, or delay costs.
7. **Notice.** Any notice to Surety may be given in the manner specified in the Contract and sent to Surety as follows:

Attn: \_\_\_\_\_  
Address: \_\_\_\_\_

SRA/State/Zip: \_\_\_\_\_  
Phone: \_\_\_\_\_  
Fax: \_\_\_\_\_  
Email: \_\_\_\_\_

8. **Law and Venue.** This Bond will be governed by California law, and venue for any dispute pursuant to this Bond will be in the Del Norte County Superior Court, and no other place. Surety will be responsible for SRA's attorneys' fees and costs in any action to enforce the provisions of this Bond.
9. **Effective Date; Execution.** This Bond is entered into and effective on \_\_\_\_\_, 20\_\_.

**SURETY:**

\_\_\_\_\_  
Business Name

s/ \_\_\_\_\_

\_\_\_\_\_  
Date

\_\_\_\_\_  
Name, Title

(Attach Acknowledgment with Notary Seal and Power of Attorney)

**CONTRACTOR:**

\_\_\_\_\_  
Business Name

s/ \_\_\_\_\_

\_\_\_\_\_  
Date

\_\_\_\_\_  
Name, Title

END OF PERFORMANCE BOND

## General Conditions

### Article 1 - Definitions

**Definitions.** The following definitions apply to all of the Contract Documents unless otherwise indicated, e.g., additional definitions that apply solely to the Specifications or other technical documents. Defined terms and titles of documents are capitalized in the Contract Documents, with the exception of the following (in any tense or form): “day,” “furnish,” “including,” “install,” “work day” or “working day.”

**Allowance** means a specific amount that must be included in the Bid Proposal for a specified purpose.

**Article**, as used in these General Conditions, means a numbered Article of the General Conditions, unless otherwise indicated by the context.

**Change Order** means a written document duly approved and executed by SRA, which changes the scope of Work, the Contract Price, or the Contract Time.

**Claim** means a separate demand by Contractor for a change in the Contract Time or Contract Price, that has previously been submitted to SRA in accordance with the requirements of the Contract Documents, and which has been rejected by SRA, in whole or in part; or a written demand by Contractor objecting to the amount of Final Payment.

**Contract** means the signed agreement between SRA and Contractor for performing the Work required for the Project, and all documents expressly incorporated therein.

**Contract Documents** means, collectively, all of the documents listed as such in Section 2 of the Contract, including the Notice Inviting Bids; the Instructions to Bidders; addenda, if any; the Bid Proposal, and attachments thereto; the Contract; the Notice of Award and Notice to Proceed; the payment and performance bonds; the General Conditions; the Special Conditions; the Project Plans and Specifications; any Change Orders; and any other documents which are clearly and unambiguously made part of the Contract Documents. The Contract Documents do not include documents provided “For Reference Only,” or documents that are intended solely to provide information regarding existing conditions.

**Contract Price** means the total compensation to be paid to Contractor for performance of the Work, as set forth in the Contract and as may be amended by Change Order or adjusted for an Allowance. The Contract Price is not subject to adjustment due to inflation or due to the increased cost of labor, material, supplies or equipment following submission of the Bid Proposal.

**Contract Time** means the time specified for complete performance of the Work, as set forth in the Contract and as may be amended by Change Order.

**Contractor** means the individual, partnership, corporation, or joint-venture that has signed the Contract with SRA to perform the Work.

**Day** means a calendar day unless otherwise specified.

**Design Professional** means the licensed individual(s) or firm(s) retained by SRA to provide architectural, engineering, or electrical engineering design services for the Project.

**DIR** means the California Department of Industrial Relations.

**Drawings** has the same meaning as Plans.

**Excusable Delay** is defined in Section 5.3(B), Excusable Delay.

**Extra Work** means new or unforeseen work added to the Project, as determined by the Project Manager in his or her sole discretion, including Work that was not part of or incidental to the scope of the Work when the Contractor's bid was submitted; Work that is substantially different from the Work as described in the Contract Documents at bid time; or Work that results from a substantially differing and unforeseeable condition.

**Final Completion** means Contractor has fully completed all of the Work required by the Contract Documents to the SRA's satisfaction, including all punch list items and any required commissioning or training, and has provided the SRA with all required submittals, including the instructions and manuals, product warranties, and as-built drawings.

**Final Payment** means payment to Contractor of the unpaid Contract Price, including release of undisputed retention, less amounts withheld or deducted pursuant to the Contract Documents.

**Furnish** means to purchase and deliver for the Project.

**Hazardous Materials** means any substance or material identified now or in the future as hazardous under any Laws, or any other substance or material that may be considered hazardous or otherwise subject to Laws governing handling, disposal, or cleanup.

**Including**, whether or not capitalized, means "including, but not limited to," unless the context clearly requires otherwise.

**Inspector** means the individual(s) or firm(s) retained or employed by SRA to inspect the workmanship, materials, and manner of construction of the Project and its components to ensure compliance with the Contract Documents and all Laws.

**Install** means to fix in place for materials, and to fix in place and connect for equipment.

**Laws** means all applicable local, state, and federal laws, regulations, rules, codes, ordinances, permits, orders, and the like enacted or imposed by or under the auspices of any governmental entity with jurisdiction over any of the Work or any performance of the Work, including health and safety requirements, and all applicable Project Funding Conditions.

**Non-Excusable Delay** is defined in Section 5.3(D), Non-Excusable Delay.

**Plans** means the SRA-provided plans, drawings, details, or graphical depictions of the Project requirements, but does not include Shop Drawings.

**Project** means the construction project referenced in the Contract.

**Project Funding Conditions** has the meaning provided in the Contract Recitals.

**Project Manager** means the individual designated by SRA to oversee and manage the Project on SRA's behalf and may include his or her authorized delegee(s) when the Project Manager is unavailable.

**Recoverable Costs** is defined in Section 5.3(F), Recoverable Costs.

**Request for Information** or **RFI** means Contractor's written request for information about the Contract Documents, the Work or the Project, submitted to SRA in the manner and format specified by SRA.

**Section**, when capitalized in these General Conditions, means a numbered section or subsection of the General Conditions, unless the context clearly indicates otherwise.

**Shop Drawings** means drawings, plan details or other graphical depictions prepared by or on behalf of Contractor, and subject to SRA acceptance, which are intended to provide details for fabrication, installation, and the like, of items required by or shown in the Plans or Specifications.

**Specialty Work** means Work that must be performed by a specialized Subcontractor with the specified license or other special certification, and that the Contractor is not qualified to self-perform.

**Specifications** means the technical, text specifications describing the Project requirements, which are prepared for and incorporated into the Contract by or on behalf of SRA, and does not include the Contract, General Conditions or Special Conditions.

**SRA** means the Smith River Alliance, the 501(c)(3) nonprofit organization which has entered into the Contract with Contractor for performance of the Work, acting through its authorized representatives.

**Subcontractor** means an individual, partnership, corporation, or joint-venture retained by Contractor directly or indirectly through a subcontract to perform a specific portion of the Work. The term Subcontractor applies to subcontractors of all tiers, unless otherwise indicated by the context. A third party such as a utility performing related work on the Project is not a Subcontractor, even if Contractor must coordinate its Work with the third party.

**Technical Specifications** has the same meaning as Specifications.

**Work** means all of the construction and services necessary for or incidental to completing the Project in conformance with the requirements of the Contract Documents.

**Work Day** or **Working Day**, whether or not capitalized, means a weekday when the SRA is open for business, and does not include holidays observed by the SRA.

**Worksite** means the place or places where the Work is performed, which includes, but may extend beyond the Project site, including separate locations for staging, storage, or fabrication.

## Article 2 - Roles and Responsibilities

### 2.1 SRA.

(A) **SRA.** The SRA has final authority in all matters affecting the Project, except to the extent it has delegated authority to the Project Manager or Design Professional.

(B) **Project Manager.** The Project Manager assigned to the Project will be the primary point of contact for the Contractor and will serve as SRA's representative for daily administration of the Project on behalf of SRA. Unless otherwise specified, all of Contractor's communications to SRA (in any form) will go to or through the Project Manager. SRA reserves the right to reassign the Project Manager role at any time or to delegate duties to additional SRA representatives, without prior notice to or consent of Contractor.

(C) **Design Professional.** The Design Professional is responsible for the overall design of the Project and, to the extent authorized by SRA, may act on SRA's behalf to ensure performance of the Work in compliance with the Plans and Specifications, including any design changes authorized by Change Order. The Design Professional's

duties may include review of Contractor's submittals, visits to any Worksite, inspecting the Work, evaluating test and inspection results, and participation in Project-related meetings, including any pre-construction conference, weekly meetings, and coordination meetings. The Design Professional's interpretation of the Plans or Specifications is final and conclusive.

## 2.2 Contractor.

(A) **General.** Contractor must provide all labor, materials, supplies, equipment, services, and incidentals necessary to perform and timely complete the Work in strict accordance with the Contract Documents and Laws, and in an economical and efficient manner in the best interests of SRA, and with minimal inconvenience to the public.

(B) **Responsibility for the Work and Risk of Loss.** Contractor is responsible for supervising and directing all aspects of the Work to facilitate the efficient and timely completion of the Work. Contractor is solely responsible for and required to exercise full control over the Work, including the construction means, methods, techniques, sequences, procedures, safety precautions and programs, and coordination of all portions of the Work with that of all other contractors and Subcontractors, except to the extent that the Contract Documents provide other specific instructions. Contractor's responsibilities extend to any plan, method or sequence suggested, but not required by SRA or specified in the Contract Documents. From the date of commencement of the Work until either the date on which SRA formally accepts the Project or the effective date of termination of the Contract, whichever is later, Contractor bears all risks of injury or damage to the Work and the materials and equipment delivered to any Worksite, by any cause including fire, earthquake, wind, weather, vandalism or theft.

(C) **Project Administration.** Contractor must provide sufficient and competent administration, staff, and skilled workforce necessary to perform and timely complete the Work in accordance with the Contract Documents. Before starting the Work, Contractor must designate in writing and provide complete contact information, including telephone numbers and email address, for the officer or employee in Contractor's organization who is to serve as Contractor's primary representative for the Project, and who has authority to act on Contractor's behalf. A Subcontractor may not serve as Contractor's primary representative.

(D) **On-Site Superintendent.** Contractor must, at all times during performance of the Work, provide a qualified and competent full-time superintendent acceptable to SRA, and assistants as necessary, who must be physically present at the Project site while any aspect of the Work is being performed. The superintendent must have full authority to act and communicate on behalf of Contractor, and Contractor will be bound by the superintendent's communications to SRA. SRA's approval of the superintendent is required before the Work commences. If SRA is not satisfied with the superintendent's performance, SRA may request a qualified replacement of the superintendent. Failure to comply may result in temporary suspension of the Work, at Contractor's sole expense and with no extension of Contract Time, until an approved superintendent is physically present to supervise the Work. Contractor must provide written notice to SRA, as soon as practicable, before replacing the superintendent.

(E) **Standards.** Contractor must, at all times, ensure that the Work is performed in an efficient, skillful manner following best practices and in full compliance with the Contract Documents and Laws and applicable manufacturer's recommendations. Contractor has a material and ongoing obligation to provide true and complete information, to the best of its knowledge, with respect to all records, documents, or communications pertaining to the Project, including oral or written reports, statements, certifications, Change Order requests, or Claims.

(F) **Meetings.** Contractor, its project manager, superintendent and any primary Subcontractors requested by SRA, must attend a pre-construction conference, if requested by SRA, as well as weekly Project progress meetings scheduled with SRA. If applicable, Contractor may also be required to participate in coordination meetings with other parties relating to other work being performed on or near the Project site or in relation to the Project, including work or activities performed by SRA, other contractors, or other utility owners.

(G) **Construction Records.** Contractor will maintain up-to-date, thorough, legible, and dated daily job reports, which document all significant activity on the Project for each day that Work is performed on the Project. The daily report for each day must include the number of workers at the Project site; primary Work activities; major deliveries; problems encountered, including injuries, if any; weather and site conditions; and delays, if any. Contractor will take date and time-stamped photographs to document general progress of the Project, including site conditions prior to construction activities, before and after photographs at offset trench laterals, existing improvements and utilities, damage and restoration. Contractor will maintain copies of all subcontracts, Project-related correspondence with Subcontractors, and records of meetings with Subcontractors. Upon request by the SRA, Contractor will permit review of and/or provide copies of any of these construction records.

(H) **Responsible Party.** Contractor is solely responsible to SRA for the acts or omissions of any Subcontractors, or any other party or parties performing portions of the Work or providing equipment, materials or services for or on behalf of Contractor or the Subcontractors. Upon SRA's written request, Contractor must promptly and permanently remove from the Project, at no cost to SRA, any employee or Subcontractor or employee of a Subcontractor who the Project Manager has determined to be incompetent, intemperate or disorderly, or who has failed or refused to perform the Work as required under the Contract Documents.

(I) **Correction of Defects.** Contractor must promptly correct, at Contractor's sole expense, any Work that is determined by SRA to be deficient or defective in any way, including workmanship, materials, parts or equipment. Workmanship, materials, parts or equipment that do not conform to the requirements under the Plans, Specifications and every other Contract Document, as determined by SRA, will be considered defective and subject to rejection. Contractor must also promptly correct, at Contractor's sole expense, any Work performed beyond the lines and grades shown on the Plans or established by SRA, and any Extra Work performed without SRA's prior written approval. If Contractor fails to correct or to take reasonable steps toward correcting defective Work within five days following notice from SRA, or within the time specified in SRA's notice to correct, SRA may elect to have the defective Work corrected by its own forces or by a third party, in which case the cost of correction will be deducted from the Contract Price. If SRA elects to correct defective Work due to Contractor's failure or refusal to do so, SRA or its agents will have the right to take possession of and use any equipment, supplies, or materials available at the Project site or any Worksite on SRA property, in order to effectuate the correction, at no extra cost to SRA. Contractor's warranty obligations under Section 11.2, Warranty, will not be waived nor limited by SRA's actions to correct defective Work under these circumstances. Alternatively, SRA may elect to retain defective Work, and deduct the difference in value, as determined by the Project Manager, from payments otherwise due to Contractor. This paragraph applies to any defective Work performed by Contractor during the one-year warranty period under Section 11.2.

(J) **Contractor's Records.** Contractor must maintain all of its records relating to the Project in any form, including paper documents, photos, videos, electronic records,

approved samples, and the construction records required pursuant to paragraph (G), above. Project records subject to this provision include complete Project cost records and records relating to preparation of Contractor's bid, including estimates, take-offs, and price quotes or bids.

(1) Contractor's cost records must include all supporting documentation, including original receipts, invoices, and payroll records, evidencing its direct costs to perform the Work, including, but not limited to, costs for labor, materials and equipment. Each cost record should include, at a minimum, a description of the expenditure with references to the applicable requirements of the Contract Documents, the amount actually paid, the date of payment, and whether the expenditure is part of the original Contract Price, related to an executed Change Order, or otherwise categorized by Contractor as Extra Work. Contractor's failure to comply with this provision as to any claimed cost operates as a waiver of any rights to recover the claimed cost.

(2) Contractor must continue to maintain its Project-related records in an organized manner for a period of five years after SRA's acceptance of the Project or following Contract termination, whichever occurs first. Subject to prior notice to Contractor, SRA is entitled to inspect or audit any of Contractor's records relating to the Project during Contractor's normal business hours. The record-keeping requirements set forth in this subsection 2.2(J) will survive expiration or termination of the Contract.

(K) **Copies of Project Documents.** Contractor and its Subcontractors must keep copies, at the Project site, of all Work-related documents, including the Contract, permit(s), Plans, Specifications, Addenda, Contract amendments, Change Orders, RFIs and RFI responses, Shop Drawings, as-built drawings, schedules, daily records, testing and inspection reports or results, and any related written interpretations. These documents must be available to SRA for reference at all times during construction of the Project.

### 2.3 Subcontractors.

(A) **General.** All Work which is not performed by Contractor with its own forces must be performed by Subcontractors. SRA reserves the right to approve or reject any and all Subcontractors proposed to perform the Work, for reasons including the subcontractor's poor reputation, lack of relevant experience, financial instability, and lack of technical ability or adequate trained workforce. Each Subcontractor must obtain a SRA business license before performing any Work.

(B) **Contractual Obligations.** Contractor must require each Subcontractor to comply with the provisions of the Contract Documents as they apply to the Subcontractor's portion(s) of the Work, including the generally applicable terms of the Contract Documents, and to likewise bind their subcontractors. Contractor will provide that the rights that each Subcontractor may have against any manufacturer or supplier for breach of warranty or guarantee relating to items provided by the Subcontractor for the Project, will be assigned to SRA. Nothing in these Contract Documents creates a contractual relationship between a Subcontractor and SRA, but SRA is deemed to be a third-party beneficiary of the contract between Contractor and each Subcontractor.

(C) **Termination.** If the Contract is terminated, each Subcontractor's agreement must be assigned by Contractor to SRA, subject to the prior rights of any surety, but only if and to the extent that SRA accepts, in writing, the assignment by written notification, and assumes all rights and obligations of Contractor pursuant to each such subcontract agreement.

## 2.4 Coordination of Work.

(A) **Concurrent Work.** SRA reserves the right to perform, have performed, or permit performance of other work on or adjacent to the Project site while the Work is being performed for the Project. Contractor is responsible for coordinating its Work with other work being performed on or adjacent to the Project site, including by any utility companies or agencies, and must avoid hindering, delaying, or interfering with the work of other contractors, individuals, or entities, and must ensure safe and reasonable site access and use as required or authorized by SRA. To the full extent permitted by law, Contractor must hold harmless and indemnify SRA against any and all claims arising from or related to Contractor's avoidable, negligent, or willful hindrance of, delay to, or interference with the work of any utility company or agency or another contractor or subcontractor.

(B) **Coordination.** If Contractor's Work will connect or interface with work performed by others, Contractor is responsible for independently measuring and visually inspecting such work to ensure a correct connection and interface. Contractor is responsible for any failure by Contractor or its Subcontractors to confirm measurements before proceeding with connecting Work. Before proceeding with any portion of the Work affected by the construction or operations of others, Contractor must give the Project Manager prompt written notification of any defects Contractor discovers which will prevent the proper execution of the Work. Failure to give notice of any known or reasonably discoverable defects will be deemed acknowledgement by Contractor that the work of others is not defective and will not prevent the proper execution of the Work. Contractor must also promptly notify SRA if work performed by others, including work or activities performed by SRA's own forces, is operating to hinder, delay, or interfere with Contractor's timely performance of the Work. SRA reserves the right to backcharge Contractor for any additional costs incurred due to Contractor's failure to comply with the requirements in this Section 2.4.

2.5 **Submittals.** Unless otherwise specified, Contractor must submit to the Project Manager for review and acceptance, all schedules, Shop Drawings, samples, product data, and similar submittals required by the Contract Documents, or upon request by the Project Manager. Unless otherwise specified, all submittals, including Requests for Information, are subject to the general provisions of this Section, as well as specific submittal requirements that may be included elsewhere in the Contract Documents, including the Special Conditions or Specifications. The Project Manager may require submission of a submittal schedule at or before a pre-construction conference, as may be specified in the Notice to Proceed.

(A) **General.** Contractor is responsible for ensuring that its submittals are accurate and conform to the Contract Documents.

(B) **Time and Manner of Submission.** Contractor must ensure that its submittals are prepared and delivered in a manner consistent with the current SRA-accepted schedule for the Work and within the applicable time specified in the Contract Documents, or if no time is specified, in such time and sequence so as not to delay the performance of the Work or completion of the Project.

(C) **Required Contents.** Each submittal must include the Project name and contract number, Contractor's name and address, the name and address of any Subcontractor or supplier involved with the submittal, the date, and references to applicable Specification section(s) and/or drawing and detail number(s).

(D) **Required Corrections.** If corrections are required, Contractor must promptly make and submit any required corrections as specified in full conformance with the requirements of this Section, or other requirements that apply to that submittal.

(E) **Effect of Review and Acceptance.** Review and acceptance of a submittal by SRA will not relieve Contractor from complying with the requirements of the Contract Documents. Contractor is responsible for any errors in any submittal, and review or acceptance of a submittal by SRA is not an assumption of risk or liability by SRA.

(F) **Enforcement.** Any Work performed or any material furnished, installed, fabricated or used without SRA's prior acceptance of a required submittal is performed or provided at Contractor's risk, and Contractor may be required to bear the costs incident thereto, including the cost of removing and replacing such Work, repairs to other affected portions of the Work or material, and the cost of additional time or services required of SRA, including costs for the Design Professional, Project Manager, or Inspector.

(G) **Excessive RFIs.** A RFI will be considered excessive or unnecessary if SRA determines that the explanation or response to the RFI is clearly and unambiguously discernable from the Contract Documents. SRA's costs to review and respond to excessive or unnecessary RFIs may be deducted from payments otherwise due to Contractor.

- 2.6 Shop Drawings.** When Shop Drawings are required by the Specifications or requested by the Project Manager, they must be prepared according to best practices at Contractor's expense. The Shop Drawings must be of a size and scale to clearly show all necessary details. Unless otherwise specified by SRA, Shop Drawings must be provided to the Project Manager for review and acceptance at least 30 days before the Work will be performed. If SRA requires changes, the corrected Shop Drawings must be resubmitted to the Project Manager for review within the time specified by the Project Manager. For all Project components requiring Shop Drawings, Contractor will not furnish materials or perform any Work until the Shop Drawings for those components are accepted by SRA. Contractor is responsible for any errors or omissions in the Shop Drawings, shop fits and field corrections; any deviations from the Contract Documents; and for the results obtained by the use of Shop Drawings. Acceptance of Shop Drawings by SRA does not relieve Contractor of Contractor's responsibility.
- 2.7 Access to Work.** Contractor must afford prompt and safe access to any Worksite by SRA and its employees, agents, or consultants authorized by SRA; and upon request by SRA, Contractor must promptly arrange for SRA representatives to visit or inspect manufacturing sites or fabrication facilities for items to be incorporated into the Work.
- 2.8 Personnel.** Contractor and its Subcontractors must employ only competent and skillful personnel to perform the Work. Contractor and its Subcontractor's supervisors, security or safety personnel, and employees who have unescorted access to the Project site must possess proficiency in English sufficient to read, understand, receive, and implement oral or written communications or instructions relating to their respective job functions, including safety and security requirements. Upon written notification from the Project Manager, Contractor and its Subcontractors must immediately discharge any personnel who are incompetent, disorderly, disruptive, threatening, abusive, or profane, or otherwise refuse or fail to comply with the requirements of the Contract Documents or Laws, including Laws pertaining to health and safety. Any such discharged personnel may not be re-employed or permitted on the Project in any capacity without SRA's prior written consent.

## Article 3 - Contract Documents

### 3.1 Interpretation of Contract Documents.

(A) **Plans and Specifications.** The Plans and Specifications included in the Contract Documents are complementary. If Work is shown on one but not on the other, Contractor must perform the Work as though fully described on both, consistent with the Contract Documents and reasonably inferable from them as being necessary to produce the indicated results. The Plans and Specifications are deemed to include and require everything necessary and reasonably incidental to completion of the Work, whether or not particularly mentioned or shown. Contractor must perform all Work and services and supply all things reasonably related to and inferable from the Contract Documents. In the event of a conflict between the Plans and Specifications, the Specifications will control, unless the drawing(s) at issue are dated later than the Specification(s) at issue. Detailed drawings take precedence over general drawings, and large-scale drawings take precedence over smaller scale drawings. Any arrangement or division of the Plans and Specifications into sections is for convenience and is not intended to limit the Work required by separate trades. A conclusion presented in the Plans or Specifications is only a recommendation. Actual locations and depths must be determined by Contractor's field investigation. Contractor may request access to underlying or background information in SRA's possession that is necessary for Contractor to form its own conclusions.

(B) **Duty to Notify and Seek Direction.** If Contractor becomes aware of a changed condition in the Project, or of any ambiguity, conflict, inconsistency, discrepancy, omission, or error in the Contract Documents, including the Plans or Specifications, Contractor must promptly submit a Request for Information to the Project Manager and wait for a response from SRA before proceeding further with the related Work. The RFI must notify SRA of the issue and request clarification, interpretation or direction. The Project Manager's clarification, interpretation or direction will be final and binding on Contractor. If Contractor proceeds with the related Work before obtaining SRA's response, Contractor will be responsible for any resulting costs, including the cost of correcting any incorrect or defective Work that results. Timely submission of a clear and complete RFI is essential to avoiding delay. Delay resulting from Contractor's failure to submit a timely and complete RFI to the Project Manager is Non-Excusable Delay. If Contractor believes that SRA's response to an RFI justifies a change to the Contract Price or Contract Time, Contractor must perform the Work as directed, but may submit a timely Change Order request in accordance with the Contract Documents. (See Article 5 and 6.)

(C) **Figures and Dimensions.** Figures control over scaled dimensions.

(D) **Technical or Trade Terms.** Any terms that have well-known technical or trade meanings will be interpreted in accordance with those meanings, unless otherwise specifically defined in the Contract Documents.

(E) **Measurements.** Contractor must verify all relevant measurements in the Contract Documents and at the Project site before ordering any material or performing any Work, and will be responsible for the correctness of those measurements or for costs that could have been avoided by independently verifying measurements.

(F) **Compliance with Laws.** The Contract Documents are intended to comply with Laws and will be interpreted to comply with Laws.

**3.2 Order of Precedence.** Information included in one Contract Document but not in another will not be considered a conflict or inconsistency. Unless otherwise specified in the Special Conditions, in case of any conflict or inconsistency among the Contract

Documents, the following order of precedence will apply, beginning from highest to lowest, with the most recent version taking precedent over an earlier version:

- (A) Change Orders;
- (B) Addenda;
- (C) Contract;
- (D) Notice to Proceed;
- (E) Special Conditions;
- (F) General Conditions;
- (G) Payment and Performance Bonds;
- (H) Specifications;
- (I) Plans;
- (J) Notice of Award;
- (K) Notice Inviting Bids;
- (L) Instructions to Bidders;
- (M) Contractor's Bid Proposal and attachments; and
- (N) Any generic documents prepared by and on behalf of a third party, that were not prepared specifically for this Project, such as the Caltrans Standard Specifications or Caltrans Special Provisions.

**3.3 Caltrans Standard Specifications.** Any reference to or incorporation of the Standard Specifications of the State of California, Department of Transportation ("Caltrans"), including "Standard Specifications," "Caltrans Specifications," "State Specifications," or "CSS," means the most current edition of Caltrans' Standard Specifications, unless otherwise specified ("Caltrans Standard Specifications"), including the most current amendments as of the date that Contractor's bid was submitted for this Project. The following provisions apply to use of or reference to the Caltrans Standard Specifications or Special Provisions:

(A) **Limitations.** The "General Provisions" of the Caltrans Standard Specifications, i.e., sections 1 through 9, do not apply to these Contract Documents with the exception of any specific provisions, if any, which are expressly stated to apply to these Contract Documents.

(B) **Conflicts or Inconsistencies.** If there is a conflict or inconsistency between any provision in the Caltrans Standard Specifications or Special Provisions and a provision of these Contract Documents, as determined by SRA, the provision in the Contract Documents will govern.

(C) **Meanings.** Terms used in the Caltrans Standard Specifications or Special Provisions are to be interpreted as follows:

(1) Any reference to the "Engineer" is deemed to mean the Project Manager.

(2) Any reference to the "Special Provisions" is deemed to mean the Special Conditions, unless the Caltrans Special Provisions are expressly included in the Contract Documents listed in Section 2 of the Contract.

(3) Any reference to the "Department" or "State" is deemed to mean SRA.

**3.4 For Reference Only.** Contractor is responsible for the careful review of any document, study, or report provided by SRA or appended to the Contract Documents solely for informational purposes and identified as "For Reference Only." Nothing in any document, study, or report so appended and identified is intended to supplement, alter, or void any provision of the Contract Documents. Contractor is advised that SRA or its representatives may be guided by information or recommendations included in such

reference documents, particularly when making determinations as to the acceptability of proposed materials, methods, or changes in the Work. Any record drawings or similar final or accepted drawings or maps that are not part of the Contract Documents are deemed to be For Reference Only. The provisions of the Contract Documents are not modified by any perceived or actual conflict with provisions in any document that is provided For Reference Only.

- 3.5 Current Versions.** Unless otherwise specified by SRA, any reference to standard specifications, technical specifications, or any SRA or state codes or regulations means the latest specification, code or regulation in effect at the time the Contract is signed.
- 3.6 Conformed Copies.** It is Contractor's responsibility to ensure that all Subcontractors, including fabricators, are provided with the conformed set of the Contract Documents at Contractor's sole expense.
- 3.7 Ownership.** No portion of the Contract Documents may be used for any purpose other than construction of the Project, without prior written consent from SRA. Contractor is deemed to have conveyed the copyright in any designs, drawings, specifications, Shop Drawings, or other documents (in paper or electronic form) developed by Contractor for the Project, and SRA will retain all rights to such works, including the right to possession.

#### **Article 4 - Bonds, Indemnity, and Insurance**

- 4.1 Payment and Performance Bonds.** Within ten days following issuance of the Notice of Award, Contractor is required to provide a payment bond and a performance bond, each in the penal sum of not less than 100% of the Contract Price, and each executed by Contractor and its surety using the bond forms included with the Contract Documents.
- (A) **Surety.** Each bond must be issued and executed by a surety admitted in California. If an issuing surety cancels the bond or becomes insolvent, within seven days following written notice from SRA, Contractor must substitute a surety acceptable to SRA. If Contractor fails to substitute an acceptable surety within the specified time, SRA may, at its sole discretion, withhold payment from Contractor until the surety is replaced to SRA's satisfaction, or terminate the Contract for default.
- (B) **Supplemental Bonds for Increase in Contract Price.** If the Contract Price increases during construction by five percent or more over the original Contract Price, Contractor must provide supplemental or replacement bonds within ten days of written notice from SRA pursuant to this Section, covering 100% of the increased Contract Price and using the bond forms included with the Contract Documents.
- 4.2 Indemnity.** To the fullest extent permitted by law, Contractor must indemnify, defend, and hold harmless SRA, its officers, officials, employees, agents, volunteers, and consultants (individually, an "Indemnitee," and collectively the "Indemnitees") from and against any and all liability, loss, damage, claims, causes of action, demands, charges, fines, costs, and expenses (including, without limitation, attorney fees, expert witness fees, paralegal fees, and fees and costs of litigation or arbitration) (collectively, "Liability") of every nature arising out of or in connection with the acts or omissions of Contractor, its employees, Subcontractors, representatives, or agents, in bidding or performing the Work or in failing to comply with any obligation of Contractor under the Contract. This indemnity requirement applies to any Liability arising from alleged defects in the content or manner of submission of Contractor's bid for the Contract. Contractor's failure or refusal to timely accept a tender of defense pursuant to this Contract will be deemed a material breach of the Contract. Contractor waives any right to express or implied indemnity against any

Indemnitee. Contractor's indemnity obligations under this Contract will survive the expiration or any early termination of the Contract.

**4.3 Insurance.** No later than ten days following issuance of the Notice of Award, Contractor must procure and provide proof of the insurance coverage required by this Section in the form of certificates and endorsements acceptable to SRA. The required insurance must cover the activities of Contractor and its Subcontractors relating to or arising from the performance of the Work, and must remain in full force and effect at all times during the period covered by the Contract, through the date of SRA's acceptance of the Project. All required insurance must be issued by a company licensed to do business in the State of California, and each such insurer must have an A.M. Best's financial strength rating of "A" or better and a financial size rating of "VIII" or better. If Contractor fails to provide any of the required coverage in full compliance with the requirements of the Contract Documents, SRA may, at its sole discretion, purchase such coverage at Contractor's expense and deduct the cost from payments due to Contractor, or terminate the Contract for default. The procurement of the required insurance will not be construed to limit Contractor's liability under this Contract or to fulfill Contractor's indemnification obligations under this Contract.

(A) ***Policies and Limits.*** The following insurance policies and limits are required for this Contract, unless otherwise specified in the Special Conditions:

(1) ***Commercial General Liability ("CGL") Insurance:*** The CGL insurance policy must be issued on an occurrence basis, written on a comprehensive general liability form, and must include coverage for liability arising from Contractor's or its Subcontractor's acts or omissions in the performance of the Work, including contractor's protected coverage, contractual liability, products and completed operations, and broad form property damage, with limits of at least \$2,000,000 per occurrence and at least \$4,000,000 general aggregate. The CGL insurance coverage may be arranged under a single policy for the full limits required or by a combination of underlying policies with the balance provided by excess or umbrella policies, provided each such policy complies with the requirements set forth in this Section, including required endorsements.

(2) ***Automobile Liability Insurance:*** The automobile liability insurance policy must provide coverage of at least \$2,000,000 combined single-limit per accident for bodily injury, death, or property damage, including hired and non-owned auto liability.

(3) ***Workers' Compensation Insurance and Employer's Liability:*** The workers' compensation and employer's liability insurance policy must comply with the requirements of the California Labor Code, providing coverage of at least \$1,000,000 or as otherwise required by the statute. If Contractor is self-insured, Contractor must provide its Certificate of Permission to Self-Insure, duly authorized by the DIR.

(4) ***Pollution Liability Insurance:*** The pollution liability insurance policy must be issued on an occurrence basis, providing coverage of at least \$2,000,000 for all loss arising out of claims for bodily injury, death, property damage, or environmental damage caused by pollution conditions resulting from the Work.

(5) ***Builder's Risk Insurance:*** The builder's risk insurance policy must be issued on an occurrence basis, for all-risk or "all perils" coverage on a 100% completed value basis on the insurable portion of the Project for the benefit of SRA.

(B) **Notice.** Each certificate of insurance must state that the coverage afforded by the policy or policies will not be reduced, cancelled or allowed to expire without at least 30 days written notice to SRA, unless due to non-payment of premiums, in which case ten days written notice must be made to SRA.

(C) **Waiver of Subrogation.** Each required policy must include an endorsement providing that the carrier will waive any right of subrogation it may have against SRA.

(D) **Required Endorsements.** The CGL policy, automobile liability policy, pollution liability policy, and builder's risk policy must include the following specific endorsements:

(1) The SRA, including its officials, officers, employees, agents, volunteers and consultants (collectively, "Additional Insured") must be named as an additional insured for all liability arising out of the operations by or on behalf of the named insured, and the policy must protect the Additional Insured against any and all liability for personal injury, death or property damage or destruction arising directly or indirectly in the performance of the Contract. The additional insured endorsement must be provided using ISO form CG 20 10 11 85 or an equivalent form approved by the SRA.

(2) The inclusion of more than one insured will not operate to impair the rights of one insured against another, and the coverages afforded will apply as though separate policies have been issued to each insured.

(3) The insurance provided by Contractor is primary and no insurance held or owned by any Additional Insured may be called upon to contribute to a loss.

(4) This policy does not exclude explosion, collapse, underground excavation hazard, or removal of lateral support.

(E) **Contractor's Responsibilities.** This Section 4.3 establishes the minimum requirements for Contractor's insurance coverage in relation to this Project, but is not intended to limit Contractor's ability to procure additional or greater coverage. Contractor is responsible for its own risk assessment and needs and is encouraged to consult its insurance provider to determine what coverage it may wish to carry beyond the minimum requirements of this Section. Contractor is solely responsible for the cost of its insurance coverage, including premium payments, deductibles, or self-insured retentions, and no Additional Insured will be responsible or liable for any of the cost of Contractor's insurance coverage.

(F) **Deductibles and Self-Insured Retentions.** Any deductibles or self-insured retentions that apply to the required insurance (collectively, "deductibles") in excess of \$100,000 are subject to approval by the SRA's Risk Manager, acting in his or her sole discretion, and must be declared by Contractor when it submits its certificates of insurance and endorsements pursuant to this Section 4.3. If the SRA's Risk Manager determines that the deductibles are unacceptably high, at SRA's option, Contractor must either reduce or eliminate the deductibles as they apply to SRA and all required Additional Insured; or must provide a financial guarantee, to SRA's satisfaction, guaranteeing payment of losses and related investigation, claim administration, and legal expenses.

(G) **Subcontractors.** Contractor must ensure that each Subcontractor is required to maintain the same insurance coverage required under this Section 4.3, with respect to its performance of Work on the Project, including those requirements related to the Additional Insureds and waiver of subrogation, but excluding pollution liability or builder's risk insurance unless otherwise specified in the Special Conditions. A Subcontractor may

be eligible for reduced insurance coverage or limits, but only to the extent approved in writing in advance by the SRA's Risk Manager. Contractor must confirm that each Subcontractor has complied with these insurance requirements before the Subcontractor is permitted to begin Work on the Project. Upon request by the SRA, Contractor must provide certificates and endorsements submitted by each Subcontractor to prove compliance with this requirement. The insurance requirements for Subcontractors do not replace or limit the Contractor's insurance obligations.

## Article 5 - Contract Time

**5.1 Time is of the Essence.** Time is of the essence in Contractor's performance and completion of the Work, and Contractor must diligently prosecute the Work and complete it within the Contract Time.

(A) **General.** Contractor must commence the Work on the date indicated in the Notice to Proceed and must fully complete the Work in strict compliance with all requirements of the Contract Documents and within the Contract Time. Contractor may not begin performing the Work before the date specified in the Notice to Proceed.

(B) **Authorization.** Contractor is not entitled to compensation or credit for any Work performed before the date specified in the Notice to Proceed, with the exception of any schedules, submittals, or other requirements, if any, that must be provided or performed before issuance of the Notice to Proceed.

(C) **Rate of Progress.** Contractor and its Subcontractors must, at all times, provide workers, materials, and equipment sufficient to maintain the rate of progress necessary to ensure full completion of the Work within the Contract Time. If SRA determines that Contractor is failing to prosecute the Work at a sufficient rate of progress, SRA may, in its sole discretion, direct Contractor to provide additional workers, materials, or equipment, or to work additional hours or days without additional cost to SRA, in order to achieve a rate of progress satisfactory to SRA. If Contractor fails to comply with SRA's directive in this regard, SRA may, at Contractor's expense, separately contract for additional workers, materials, or equipment or use SRA's own forces to achieve the necessary rate of progress. Alternatively, SRA may terminate the Contract based on Contractor's default.

**5.2 Schedule Requirements.** Contractor must prepare all schedules using standard, commercial scheduling software acceptable to the Project Manager, and must provide the schedules in electronic and paper form as requested by the Project Manager. In addition to the general scheduling requirements set forth below, Contractor must also comply with any scheduling requirements included in the Special Conditions or in the Technical Specifications.

(A) **Baseline (As-Planned) Schedule.** Within ten calendar days following SRA's issuance of the Notice to Proceed (or as otherwise specified in the Notice to Proceed), Contractor must submit to SRA for review and acceptance a baseline (as-planned) schedule using critical path methodology showing in detail how Contractor plans to perform and fully complete the Work within the Contract Time, including labor, equipment, materials and fabricated items. The baseline schedule must show the order of the major items of Work and the dates of start and completion of each item, including when the materials and equipment will be procured. The schedule must also include the work of all trades, reflecting anticipated labor or crew hours and equipment loading for the construction activities, and must be sufficiently comprehensive and detailed to enable progress to be monitored on a day-by-day basis. For each activity, the baseline schedule must be dated, provided in the format specified in the Contract Documents or as required

by SRA, and must include, at a minimum, a description of the activity, the start and completion dates of the activity, and the duration of the activity.

(1) **Specialized Materials Ordering.** Within five calendar days following issuance of the Pre-Construction Phase Notice to Proceed, Contractor must order any specialized material or equipment for the Work that is not readily available from material suppliers. Contractor must also retain documentation of the purchase order date(s).

(B) **SRA's Review of Schedules.** SRA will review and may note exceptions to the baseline schedule, and to the progress schedules submitted as required below, to assure completion of the Work within the Contract Time. Contractor is solely responsible for resolving any exceptions noted in a schedule and, within seven days, must correct the schedule to address the exceptions. SRA's review or acceptance of Contractor's schedules will not operate to waive or limit Contractor's duty to complete the Project within the Contract Time, nor to waive or limit SRA's right to assess liquidated damages for Contractor's unexcused failure to do so.

(C) **Progress Schedules.** After SRA accepts the final baseline schedule with no exceptions, Contractor must submit an updated progress schedule and three-week look-ahead schedule, in the format specified by SRA, for review and acceptance with each application for a progress payment, or when otherwise specified by SRA, until completion of the Work. The updated progress schedule must: show how the actual progress of the Work as constructed to date compares to the baseline schedule; reflect any proposed changes in the construction schedule or method of operations, including to achieve Project milestones within the Contract Time; and identify any actual or potential impacts to the critical path. Contractor must also submit periodic reports to SRA of any changes in the projected material or equipment delivery dates for the Project.

(1) **Float.** The progress schedule must show early and late completion dates for each task. The number of days between those dates will be designated as the "float." Any float belongs to the Project and may be allocated by the Project Manager to best serve timely completion of the Project.

(2) **Failure to Submit Schedule.** Reliable, up-to-date schedules are essential to efficient and cost-effective administration of the Project and timely completion. If Contractor fails to submit a schedule within the time periods specified in this Section, or submits a schedule to which SRA has noted exceptions that are not corrected, SRA may withhold up to ten percent from payment(s) otherwise due to Contractor until the exceptions are resolved, the schedule is corrected and resubmitted, and SRA has accepted the schedule. In addition, Contractor's failure to comply with the schedule requirements in this Section 5.2 will be deemed a material default and a waiver of any claims for Excusable Delay or loss of productivity arising during any period when Contractor is out of compliance.

(D) **Recovery Schedule.** If SRA determines that the Work is more than one week behind schedule, within seven days following written notice of such determination, Contractor must submit a recovery schedule, showing how Contractor intends to perform and complete the Work within the Contract Time, based on actual progress to date.

(E) **Effect of Acceptance.** Contractor and its Subcontractors must perform the Work in accordance with the most current SRA-accepted schedule unless otherwise directed by SRA. SRA's acceptance of a schedule does not operate to extend the time for completion of the Work or any component of the Work, and will not affect SRA's right

to assess liquidated damages for Contractor's unexcused delay in completing the Work within the Contract Time.

(F) **Posting.** Contractor must at all times prominently post a copy of the most current SRA-accepted progress or recovery schedule in its on-site office.

(G) **Reservation of Rights.** SRA reserves the right to direct the sequence in which the Work must be performed or to make changes in the sequence of the Work in order to facilitate the performance of work by SRA or others, or to facilitate SRA's use of its property. The Contract Time or Contract Price may be adjusted to the extent such changes in sequence actually increase or decrease Contractor's time or cost to perform the Work.

(H) **Authorized Working Days and Times.** Contractor is limited to working Monday through Friday, excluding holidays, during SRA's normal business hours, except as provided in the Special Conditions or as authorized in writing by SRA. SRA reserves the right to charge Contractor for additional costs incurred by SRA due to Work performed on days or during hours not expressly authorized in the Contract Documents, including reimbursement of costs incurred for inspection, testing, and construction management services.

### 5.3 Delay and Extensions of Contract Time.

(A) **Notice of Delay.** If Contractor becomes aware of any actual or potential delay affecting the critical path, Contractor must promptly notify the Project Manager in writing, regardless of the nature or cause of the delay, so that SRA has a reasonable opportunity to mitigate or avoid the delay.

(B) **Excusable Delay.** The Contract Time may be extended if Contractor encounters "Excusable Delay," which is an unavoidable delay in completing the Work within the Contract Time due to causes completely beyond Contractor's control, and which Contractor could not have avoided or mitigated through reasonable care, planning, foresight, and diligence, provided that Contractor is otherwise fully performing its obligations under the Contract Documents. Grounds for Excusable Delay may include fire, natural disasters including earthquake or unusually severe weather, acts of terror or vandalism, epidemic, unforeseeable adverse government actions, unforeseeable actions of third parties, encountering unforeseeable hazardous materials, unforeseeable site conditions, or suspension for convenience under Article 13. The Contract Time will not be extended based on circumstances which will not unavoidably delay completing the Work within the Contract Time based on critical path analysis.

(C) **Weather Delays.** A "Weather Delay Day" is a Working Day during which Contractor and its forces, including Subcontractors, are unable to perform more than 40% of the critical path Work scheduled for that day due to adverse weather conditions which impair the ability to safely or effectively perform the scheduled critical path Work that day. Adverse weather conditions may include rain, saturated soil, and Project site clean-up required due to adverse weather. Determination of what constitutes critical path Work scheduled for that day will be based on the most current, SRA-approved schedule. Contractor will be entitled to a non-compensable extension of the Contract Time for each Weather Delay Day in excess of the normal Weather Delay Days within a given month as determined by reliable records, including monthly rainfall averages, for the preceding ten years (or as otherwise specified in the Special Conditions or Specifications).

(1) Contractor must fully comply with the applicable procedures in Articles 5 and 6 of the General Conditions regarding requests to modify the Contract Time.

(2) Contractor will not be entitled to an extension of time for a Weather Delay Day to the extent Contractor is responsible for concurrent delay on that day.

(3) Contractor must take reasonable steps to mitigate the consequences of Weather Delay Days, including prudent workforce management and protecting the Work, Project Site, materials, and equipment.

(D) **Non-Excusable Delay.** Delay which Contractor could have avoided or mitigated through reasonable care, planning, foresight and diligence is "Non-Excusable Delay." Contractor is not entitled to an extension of Contract Time or any compensation for Non-Excusable Delay, or for Excusable Delay that is concurrent with Non-Excusable Delay. Non-Excusable Delay includes delay caused by:

(1) weather conditions which are normal for the location of the Project, as determined by reliable records, including monthly rainfall averages, for the preceding ten years;

(2) Contractor's failure to order equipment and materials sufficiently in advance of the time needed for completion of the Work within the Contract Time;

(3) Contractor's failure to provide adequate notification to utility companies or agencies for connections or services necessary for completion of the Work within the Contract Time;

(4) foreseeable conditions which Contractor could have ascertained from reasonably diligent inspection of the Project site or review of the Contract Documents or other information provided or available to Contractor;

(5) Contractor's failure, refusal, or financial inability to perform the Work within the Contract Time, including insufficient funds to pay its Subcontractors or suppliers;

(6) performance or non-performance by Contractor's Subcontractors or suppliers;

(7) the time required to respond to excessive RFIs (see Section 2.5(G));

(8) delayed submission of required submittals, or the time required for correction and resubmission of defective submittals;

(9) time required for repair of, re-testing, or re-inspection of defective Work;

(10) enforcement of Laws by SRA, or outside agencies with jurisdiction over the Work; or

(11) SRA's exercise or enforcement of any of its rights or Contractor's duties pursuant to the Contract Documents, including correction of defective Work, extra inspections or testing due to non-compliance with Contract requirements, safety compliance, environmental compliance, or rejection and return of defective or deficient submittals.

(E) **Compensable Delay.** In addition to entitlement to an extension of Contract Time, Contractor may be entitled to compensation for costs incurred due to delay caused solely by SRA, but only if that delay is unreasonable under the circumstances involved ("Compensable Delay"). Contractor is not entitled to an extension of Contract Time or

recovery of costs for Compensable Delay that is concurrent with Non-Excusable Delay. Delay due to causes that are beyond the control of either SRA or Contractor, including Weather Delay Days, discovery of Historic or Archeological Items pursuant to Section 7.18, or the actions or inactions of third parties or other agencies, is not Compensable Delay, and will only entitle Contractor to an extension of time commensurate with the time lost due to such delay.

(F) **Recoverable Costs.** Contractor is not entitled to compensation for Excusable Delay unless it is Compensable Delay, as defined above. Contractor is entitled to recover only the actual, direct, reasonable, and substantiated costs (“Recoverable Costs”) for each working day that the Compensable Delay prevents Contractor from proceeding with more than 50% of the critical path Work scheduled for that day, based on the most recent progress schedule accepted by SRA. Recoverable Costs will not include home office overhead or lost profit.

(G) **Request for Extension of Contract Time or Recoverable Costs.** A request for an extension of Contract Time or any associated Recoverable Costs must be submitted in writing to SRA within ten calendar days of the date the delay is first encountered, even if the duration of the delay is not yet known at that time, or any entitlement to the Contract Time extension or to the Recoverable Costs will be deemed waived. In addition to complying with the requirements of this Article 5, the request must be submitted in compliance with the Change Order request procedures in Article 6 below. Strict compliance with these requirements is necessary to ensure that any delay or consequences of delay may be mitigated as soon as possible, and to facilitate cost-efficient administration of the Project and timely performance of the Work. Any request for an extension of Contract Time or Recoverable Costs that does not strictly comply with all of the requirements of Article 5 and Article 6 will be deemed waived.

(1) **Required Contents.** The request must include a detailed description of the cause(s) of the delay and must also describe the measures that Contractor has taken to mitigate the delay and/or its effects, including efforts to mitigate the cost impact of the delay, such as by workforce management or by a change in sequencing. If the delay is still ongoing at the time the request is submitted, the request should also include Contractor’s plan for continued mitigation of the delay or its effects.

(2) **Delay Days and Costs.** The request must specify the number of days of Excusable Delay claimed or provide a realistic estimate if the duration of the delay is not yet known. If Contractor believes it is entitled to Recoverable Costs for Compensable Delay, the request must specify the amount and basis for the Recoverable Costs that are claimed or provide a realistic estimate if the amount is not yet known. Any estimate of delay duration or cost must be updated in writing and submitted with all required supporting documentation as soon as the actual time and cost is known. The maximum extension of Contract Time will be the number of days, if any, by which an Excusable Delay or a Compensable Delay exceeds any concurrent Non-Excusable Delay. Contractor is entitled to an extension of Contract Time, or compensation for Recoverable Costs, only if, and only to the extent that, such delay will unavoidably delay Final Completion.

(3) **Supporting Documentation.** The request must also include any and all supporting documentation necessary to evidence the delay and its actual impacts, including scheduling and cost impacts with a time impact analysis using critical path methodology and demonstrating the unavoidable delay to Final Completion. The time impact analysis must be submitted in a form or format acceptable to SRA.

(4) *Burden of Proof.* Contractor has the burden of proving that: the delay was an Excusable or Compensable Delay, as defined above; Contractor has fully complied with its scheduling obligations in Section 5.2, Schedule Requirements; Contractor has made reasonable efforts to mitigate the delay and its schedule and cost impacts; the delay will unavoidably result in delaying Final Completion; and any Recoverable Costs claimed by Contractor were actually incurred and were reasonable under the circumstances.

(5) *No Waiver.* Any grant of an extension of Contract Time, or compensation for Recoverable Costs due to Compensable Delay, will not operate as a waiver of SRA's right to assess liquidated damages for Non-Excusable Delay.

(6) *Dispute Resolution.* In the event of a dispute over entitlement to an extension of Contract Time or compensation for Recoverable Costs, Contractor may not stop Work pending resolution of the dispute, but must continue to comply with its duty to diligently prosecute the performance and timely completion of the Work. Contractor's sole recourse for an unresolved dispute based on SRA's rejection of a Change Order request for an extension of Contract Time or compensation for Recoverable Costs is to comply with the dispute resolution provisions set forth in Article 12 below.

**5.4 Liquidated Damages.** It is expressly understood that if Final Completion is not achieved within the Contract Time, SRA will suffer damages from the delay that are difficult to determine and accurately specify. If Contractor fails to achieve Final Completion within the Contract Time due to Contractor's Non-Excusable Delay, SRA will charge Contractor in the amount specified in the Contract for each calendar day that Final Completion is delayed beyond the Contract Time, as liquidated damages and not as a penalty.

(A) **Liquidated Damages.** Liquidated damages will not be assessed for any Excusable or Compensable Delay, as set forth above.

(B) **Milestones.** Liquidated damages may also be separately assessed for failure to meet milestones specified elsewhere in the Contract Documents.

(C) **Setoff.** SRA is entitled to deduct the amount of liquidated damages assessed against any payments otherwise due to Contractor, including progress payments, Final Payment, or unreleased retention. If there are insufficient Contract funds remaining to cover the full amount of liquidated damages assessed, SRA is entitled to recover the balance from Contractor or its performance bond surety.

(D) **Occupancy or Use.** Occupancy or use of the Project in whole or in part prior to Final Completion does not constitute SRA's acceptance of the Project and will not operate as a waiver of SRA's right to assess liquidated damages for Contractor's Non-Excusable Delay in achieving Final Completion.

(E) **Other Remedies.** SRA's right to liquidated damages under this Section applies only to damages arising from Contractor's Non-Excusable Delay or failure to complete the Work within the Contract Time. SRA retains its right to pursue all other remedies under the Contract for other types of damage, including damage to property or persons, costs or diminution in value from defective materials or workmanship, costs to repair or complete the Work, or other liability caused by Contractor.

## Article 6 - Contract Modification

**6.1 Contract Modification.** Subject to the limited exception set forth in subsection (D) below, any change in the Work or the Contract Documents, including the Contract Price or Contract Time, will not be a valid and binding change to the Contract unless it is formalized in a Change Order, including a “no-cost” Change Order or a unilateral Change Order. Changes in the Work pursuant to this Article 6 will not operate to release, limit, or abridge Contractor’s warranty obligations pursuant to Article 11 or any obligations of Contractor’s bond sureties.

(A) **SRA-Directed Changes.** SRA may direct changes in the scope or sequence of Work or the requirements of the Contract Documents, without invalidating the Contract. Such changes may include Extra Work as set forth in subsection (C) below, or deletion or modification of portions of the Work. Contractor must promptly comply with SRA-directed changes in the Work in accordance with the original Contract Documents, even if Contractor and SRA have not yet reached agreement as to adjustments to the Contract Price or Contract Time for the change in the Work or for the Extra Work. Contractor is not entitled to extra compensation for cost savings resulting from “value engineering” unless and only to the extent such compensation is authorized in advance by SRA in writing, and subject to any applicable procedural requirements for submitting a proposal for value engineering cost savings.

(B) **Disputes.** In the event of a dispute over entitlement to or the amount of a change in Contract Time or a change in Contract Price related to a SRA-directed change in the Work, Contractor must perform the Work as directed and may not delay its Work or cease Work pending resolution of the dispute, but must continue to comply with its duty to diligently prosecute the performance and timely completion of the Work, including the Work in dispute. Likewise, in the event that SRA and Contractor dispute whether a portion or portions of the Work are already required by the Contract Documents or constitute Extra Work, or otherwise dispute the interpretation of any portion(s) of the Contract Documents, Contractor must perform the Work as directed and may not delay its Work or cease Work pending resolution of the dispute, but must continue to comply with its duty to diligently prosecute the performance and timely completion of the Work, including the Work in dispute, as directed by SRA. If Contractor refuses to perform the Work in dispute, SRA may, acting in its sole discretion, elect to delete the Work from the Contract and reduce the Contract Price accordingly, and self-perform the Work or direct that the Work be performed by others. Alternatively, SRA may elect to terminate the Contract for convenience or for cause. Contractor’s sole recourse for an unresolved dispute related to changes in the Work or performance of any Extra Work is to comply with the dispute resolution provisions set forth in Article 12, below.

(C) **Extra Work.** SRA may direct Contractor to perform Extra Work related to the Project. Contractor must promptly perform any Extra Work as directed or authorized by SRA in accordance with the original Contract Documents, even if Contractor and SRA have not yet reached agreement on adjustments to the Contract Price or Contract Time for such Extra Work. If Contractor believes it is necessary to perform Extra Work due to changed conditions, Contractor must promptly notify the Project Manager in writing, specifically identifying the Extra Work and the reason(s) the Contractor believes it is Extra Work. This notification requirement does not constitute a Change Order request pursuant to Section 6.2, below. Contractor must maintain detailed daily records that itemize the cost of each element of Extra Work, and sufficiently distinguish the direct cost of the Extra Work from the cost of other Work performed. For each day that Contractor performs Extra Work, or Work that Contractor contends is Extra Work, Contractor must submit no later than the following Working Day, a daily report of the Extra Work performed that day and the related costs, together with copies of certified payroll, invoices, and other documentation substantiating the costs (“Extra Work Report”). The

Project Manager will make any adjustments to Contractor's Extra Work Report(s) based on the Project Manager's records of the Work. When an Extra Work Report(s) is agreed on and signed by both SRA and Contractor, the Extra Work Report(s) will become the basis for payment under a duly authorized and signed Change Order. Failure to submit the required documentation by close of business on the next Working Day is deemed a full and complete waiver for any change in the Contract Price or Contract Time for any Extra Work performed that day.

(D) **Minor Changes and RFIs.** Minor field changes, including RFI replies from SRA, that do not affect the Contract Price or Contract Time and that are approved by the Project Manager acting within his or her scope of authority, do not require a Change Order. By executing an RFI reply from SRA, Contractor agrees that it will perform the Work as clarified therein, with no change to the Contract Price or Contract Time.

(E) **Remedy for Non-Compliance.** Contractor's failure to promptly comply with a SRA-directed change is deemed a material breach of the Contract, and in addition to all other remedies available to it, SRA may, at its sole discretion, hire another contractor or use its own forces to complete the disputed Work at Contractor's sole expense, and may deduct the cost from the Contract Price.

**6.2 Contractor Change Order Requests.** Contractor must submit a request or proposal for a change in the Work, compensation for Extra Work, or a change in the Contract Price or Contract Time as a written Change Order request or proposal.

(A) **Time for Submission.** Any request for a change in the Contract Price or the Contract Time must be submitted in writing to the Project Manager within ten calendar days of the date that Contractor first encounters the circumstances, information or conditions giving rise to the Change Order request, even if the total amount of the requested change in the Contract Price or impact on the Contract Time is not yet known at that time. If SRA requests that Contractor propose the terms of a Change Order, unless otherwise specified in SRA's request, Contractor must provide the Project Manager with a written proposal for the change in the Contract Price or Contract Time within five working days of receiving SRA's request, in a form satisfactory to the Project Manager.

(B) **Required Contents.** Any Change Order request or proposal submitted by Contractor must include a complete breakdown of actual or estimated costs and credits, and must itemize labor, materials, equipment, taxes, insurance, subcontract amounts, and, if applicable, Extra Work Reports. Any estimated cost must be updated in writing as soon as the actual amount is known.

(C) **Required Documentation.** All claimed costs must be fully documented, and any related request for an extension of time or delay-related costs must be included at that time and in compliance with the requirements of Article 5 of the General Conditions. Upon request, Contractor must permit SRA to inspect its original and unaltered bidding records, subcontract agreements, subcontract change orders, purchase orders, invoices, or receipts associated with the claimed costs.

(D) **Required Form.** Contractor must use SRA's form(s) for submitting all Change Order requests or proposals, unless otherwise specified by SRA.

(E) **Certification.** All Change Order requests must be signed by Contractor and must include the following certification:

"The undersigned Contractor certifies under penalty of perjury that its statements and representations in this Change Order request are true and

correct. Contractor warrants that this Change Order request is comprehensive and complete as to the Work or changes referenced herein, and agrees that any known or foreseeable costs, expenses, or time extension requests not included herein, are deemed waived.”

**6.3 Adjustments to Contract Price.** The amount of any increase or decrease in the Contract Price will be determined based on one of the following methods listed below, in the order listed with unit pricing taking precedence over the other methods. Markup applies only to SRA-authorized time and material Work, and does not apply to any other payments to Contractor. For Work items or components that are deleted in their entirety, Contractor will only be entitled to compensation for those direct, actual, and documented costs (including restocking fees), reasonably incurred before Contractor was notified of the SRA’s intent to delete the Work, with no markup for overhead, profit, or other indirect costs.

(A) **Unit Pricing.** Amounts previously provided by Contractor in the form of unit prices, either in a bid schedule or in a post-award schedule of values pursuant to Section 8.1, Schedule of Values, will apply to determine the price for the affected Work, to the extent applicable unit prices have been provided for that type of Work. No additional markup for overhead, profit, or other indirect costs will be added to the calculation.

(B) **Lump Sum.** A mutually agreed upon, all-inclusive lump sum price for the affected Work with no additional markup for overhead, profit, or other indirect costs.

(C) **Time and Materials.** On a time and materials basis, if and only to the extent compensation on a time and materials basis is expressly authorized by SRA in advance of Contractor’s performance of the Work and subject to any not-to-exceed limit. Time and materials compensation for increased costs or Extra Work (but not decreased costs or deleted Work), will include allowed markup for overhead, profit, and other indirect costs, calculated as the total of the following sums, the cumulative total of which may not exceed the maximum markup rate of 16.5%:

- (1) All direct labor costs provided by the Contractor, excluding superintendence, project management, or administrative costs, plus 15% markup;
- (2) All direct material costs provided by the Contractor, including sales tax, plus 15% markup;
- (3) All direct plant and equipment rental costs provided by the Contractor, plus 15% markup;
- (4) All direct additional subcontract costs plus 10% markup for Work performed by Subcontractors; and
- (5) Increased bond or insurance premium costs computed at 1.5% of total of the previous four sums.

**6.4 Unilateral Change Order.** If the parties dispute the terms of a proposed Change Order, including disputes over the amount of compensation or extension of time that Contractor has requested, the value of deleted or changed Work, what constitutes Extra Work, or quantities used, SRA may elect to issue a unilateral Change Order, directing performance of the Work, and authorizing a change in the Contract Price or Contract Time for the adjustment to compensation or time that the SRA believes is merited. Contractor’s sole recourse to dispute the terms of a unilateral Change Order is to submit a timely Claim pursuant to Article 12, below.

- 6.5 Non-Compliance Deemed Waiver.** Contractor waives its entitlement to any increase in the Contract Price or Contract Time if Contractor fails to fully comply with the provisions of this Article. Contractor will not be paid for unauthorized Extra Work.

## **Article 7 - General Construction Provisions**

### **7.1 Permits, Fees, Business License, and Taxes.**

(A) **Permits, Fees, and Licenses.** Contractor must obtain and pay for (unless otherwise specified in the Special Conditions) all permits, fees, or licenses required to perform the Work, including a local business license, as applicable. Contractor must cooperate with and provide notifications to all government agencies with jurisdiction over the Project, as may be required. Contractor must provide SRA with copies of all records of permits and permit applications, payment of required fees, and any licenses required for the Work.

(B) **Taxes.** Contractor must pay for all taxes on labor, material and equipment.

### **7.2 Temporary Facilities.** Contractor must provide, at Contractor's sole expense, any and all temporary facilities for the Project, including an onsite staging area for materials and equipment, a field office, sanitary facilities, utilities, storage, scaffolds, barricades, walkways, and any other temporary structure required to safely perform the Work along with any incidental utility services. The location of all temporary facilities must be approved by the SRA prior to installation. Temporary facilities must be safe and adequate for the intended use and installed and maintained in accordance with Laws and the Contract Documents. Contractor must fence and screen the Project site and, if applicable, any separate Worksites, including the staging area, and its operation must minimize inconvenience to neighboring properties. Additional provisions pertaining to temporary facilities may be included in the Specifications or Special Conditions.

(A) **Utilities.** Contractor must install and maintain the power, water, sewer and all other utilities required for the Project site, including the piping, wiring, internet and wifi connections, and any related equipment necessary to maintain the temporary facilities.

(B) **Removal and Repair.** Contractor must promptly remove all such temporary facilities when they are no longer needed or upon completion of the Work, whichever comes first. Contractor must promptly repair any damage to SRA's property or to other property caused by the installation, use, or removal of the temporary facilities, and must promptly restore the property to its original or intended condition.

### **7.3 Noninterference and Site Management.** Contractor must avoid interfering with SRA's use of its property at or adjacent to the Project site, including use of roadways, entrances, parking areas, walkways, and structures. Contractor must also minimize disruption of access to private property in the Project vicinity. Contractor must coordinate with affected property owners, tenants, and businesses, and maintain some vehicle and pedestrian access to their residences or properties at all times. Temporary access ramps, fencing or other measures must be provided as needed. Before blocking access to a private driveway or parking lot, Contractor must provide effective notice to the affected parties at least 48 hours in advance of the pending closure and allow them to remove vehicles. Private driveways, residences and parking lots must have access to a roadway during non-Work hours.

(A) **Offsite Acquisition.** Unless otherwise provided by SRA, Contractor must acquire, use and dispose of, at its sole expense, any Worksites, licenses, easements, and temporary facilities necessary to access and perform the Work.

(B) **Offsite Staging Area and Field Office.** If additional space beyond the Project site is needed, such as for the staging area or the field office, Contractor may need to make arrangements with the nearby property owner(s) to secure the space. Before using or occupying any property owned by a third party, Contractor must provide SRA with a copy of the necessary license agreement, easement, or other written authorization from the property owner, together with a written release from the property owner holding SRA harmless from any related liability, in a form acceptable to the SRA Attorney.

(C) **Traffic Management.** Contractor must provide traffic management and traffic controls as specified in the Contract Documents, as required by Laws, and as otherwise required to ensure public and worker safety, and to avoid interference with public or private operations or the normal flow of vehicular, bicycle, or pedestrian traffic.

**7.4 Signs.** No signs may be displayed on or about SRA's property, except signage which is required by Laws or by the Contract Documents, without SRA's prior written approval as to size, design, and location.

**7.5 Project Site and Nearby Property Protections.**

(A) **General.** Contractor is responsible at all times, on a 24-hour basis and at its sole cost, for protecting the Work, the Project site, and the materials and equipment to be incorporated into the Work, until the SRA has accepted the Project, excluding any exceptions to acceptance, if any. Except as specifically authorized by SRA, Contractor must confine its operations to the area of the Project site indicated in the Plans and Specifications. Contractor is liable for any damage caused by Contractor or its Subcontractors to the Work, SRA's property, the property of adjacent or nearby property owners and the work or personal property of other contractors working for SRA, including damage related to Contractor's failure to adequately secure the Work or any Worksite.

(1) Subject to SRA's approval, Contractor will provide and install safeguards to protect the Work; any Worksite, including the Project site; SRA's real or personal property and the real or personal property of adjacent or nearby property owners, including plant and tree protections.

(2) SRA wastewater systems may not be interrupted. If the Work disrupts existing sewer facilities, Contractor must immediately notify SRA and establish a plan, subject to SRA's approval, to convey the sewage in closed conduits back into the sanitary sewer system. Sewage must not be permitted to flow in trenches or be covered by backfill.

(3) Contractor must remove with due care, and store at SRA's request, any objects or material from the Project site that SRA will salvage or reuse at another location.

(4) If directed by Project Manager, Contractor must promptly repair or replace any property damage, as specified by the Project Manager. However, acting in its sole discretion, SRA may elect to have the property damage remedied otherwise, and may deduct the cost to repair or replace the damaged property from payment otherwise due to Contractor.

(5) Contractor will not permit any structure or infrastructure to be loaded in a manner that will damage or endanger the integrity of the structure or infrastructure.

(B) **Securing Project Site.** After completion of Work each day, Contractor must secure the Project site and, to the extent feasible, make the area reasonably accessible to the public unless SRA approves otherwise. All excess materials and equipment not protected by approved traffic control devices must be relocated to the staging area or demobilized. Trench spoils must be hauled off the Project site daily and open excavations must be protected with steel plates. Contractor and Subcontractor personnel may not occupy or use the Project site for any purpose during non-Work hours, except as may be provided in the Contract Documents or pursuant to prior written authorization from SRA.

(C) **Unforeseen Conditions.** If Contractor encounters facilities, utilities, or other unknown conditions not shown on or reasonably inferable from the Plans or apparent from inspection of the Project site, Contractor must immediately notify the SRA and promptly submit a Request for Information to obtain further directions from the Project Manager. Contractor must avoid taking any action which could cause damage to the facilities or utilities pending further direction from the Project Manager. The Project Manager's written response will be final and binding on Contractor. If the Project Manager's subsequent direction to Contractor affects Contractor's cost or time to perform the Work, Contractor may submit a Change Order request as set forth in Article 6 above.

(D) **Support; Adjacent Properties.** Contractor must provide, install, and maintain all shoring, bracing, and underpinning necessary to provide support to SRA's property and adjacent properties and improvements thereon. Contractor must provide notifications to adjacent property owners as may be required by Laws. See also, Section 7.15, Trenching of Five Feet or More.

(E) **Notification of Property Damage.** Contractor must immediately notify the SRA of damage to any real or personal property resulting from Work on the Project. Contractor must immediately provide a written report to SRA of any such property damage in excess of \$500 (based on estimated cost to repair or replace) within 24 hours of the occurrence. The written report must include: (1) the location and nature of the damage, and the owner of the property, if known; (2) the name and address of each employee of Contractor or any Subcontractor involved in the damage; (3) a detailed description of the incident, including precise location, time, and names and contact information for known witnesses; and (4) a police or first responder report, if applicable. If Contractor is required to file an accident report with another government agency, Contractor will provide a copy of the report to SRA.

## 7.6 Materials and Equipment.

(A) **General.** Unless otherwise specified, all materials and equipment required for the Work must be new, free from defects, and of the best grade for the intended purpose, and furnished in sufficient quantities to ensure the proper and expeditious performance of the Work. Contractor must employ measures to preserve the specified quality and fitness of the materials and equipment. Unless otherwise specified, all materials and equipment required for the Work are deemed to include all components required for complete installation and intended operation and must be installed in accordance with the manufacturer's recommendations or instructions. Contractor is responsible for all shipping, handling, and storage costs associated with the materials and equipment required for the Work. Contractor is responsible for providing security and protecting the Work and all of the required materials, supplies, tools and equipment at Contractor's sole cost until SRA has formally accepted the Project as set forth in Section 11.1, Final Completion. Contractor will not assign, sell, mortgage, or hypothecate any materials or equipment for the Project, or remove any materials or equipment that have been installed or delivered.

(B) **SRA-Provided.** If the Work includes installation of materials or equipment to be provided by SRA, Contractor is solely responsible for the proper examination, handling, storage, and installation in accordance with the Contract Documents. Contractor must notify SRA of any defects discovered in SRA-provided materials or equipment, sufficiently in advance of scheduled use or installation to afford adequate time to procure replacement materials or equipment as needed. Contractor is solely responsible for any loss of or damage to such items which occurs while the items are in Contractor's custody and control, the cost of which may be offset from the Contract Price and deducted from any payment(s) due to Contractor.

(C) **Intellectual Property Rights.** Contractor must, at its sole expense, obtain any authorization or license required for use of patented or copyright-protected materials, equipment, devices or processes that are incorporated into the Work. Contractor's indemnity obligations in Article 4 apply to any claimed violation of intellectual property rights in violation of this provision.

## 7.7 Substitutions.

(A) **"Or Equal."** Any Specification designating a material, product, or thing (collectively, "item") or service by specific brand or trade name, followed by the words "or equal," is intended only to indicate the quality and type of item or service desired, and Contractor may request use of any equal item or service. Unless otherwise stated in the Specifications, any reference to a specific brand or trade name for an item or service that is used solely for the purpose of describing the type of item or service desired, will be deemed to be followed by the words "or equal." A substitution will only be approved if it is a true "equal" item or service in every aspect of design, function, and quality, as determined by SRA, including dimensions, weight, maintenance requirements, durability, fit with other elements, and schedule impacts.

(B) **Request for Substitution.** A post-award request for substitution of an item or service must be submitted in writing to the Project Manager for approval in advance, within the applicable time period provided in the Contract Documents. If no time period is specified, the substitution request may be submitted any time within 35 days after the date of award of the Contract, or sufficiently in advance of the time needed to avoid delay of the Work, whichever is earlier.

(C) **Substantiation.** Any available data substantiating the proposed substitute as an equal item or service must be submitted with the written request for substitution. Contractor's failure to timely provide all necessary substantiation, including any required test results as soon as they are available, is grounds for rejection of the proposed substitution, without further review.

(D) **Burden of Proving Equality.** Contractor has the burden of proving the equality of the proposed substitution at Contractor's sole cost. SRA has sole discretion to determine whether a proposed substitution is equal, and SRA's determination is final.

(E) **Approval or Rejection.** If the proposed substitution is approved, Contractor is solely responsible for any additional costs or time associated with the substituted item or service. If the proposed substitution is rejected, Contractor must, without delay, install the item or use the service as specified by SRA.

(F) **Contractor's Obligations.** SRA's approval of a proposed substitution will not relieve Contractor from any of its obligations under the Contract Documents. In the event Contractor makes an unauthorized substitution, Contractor will be solely responsible for all resulting cost impacts, including the cost of removal and replacement and the impact to other design elements.

## 7.8 Testing and Inspection.

(A) **General.** All materials, equipment, and workmanship used in the Work are subject to inspection and testing by SRA at all times and locations during construction and/or fabrication and at any Worksite, including at shops and yards as well as at the Project site. All manufacturers' application or installation instructions must be provided to the Inspector at least ten days prior to the first such application or installation. Contractor must, at all times, make the Work available for testing or inspection. Neither SRA's inspection or testing of Work, nor its failure to do so, operate to waive or limit Contractor's duty to complete the Work in accordance with the Contract Documents.

(B) **Scheduling and Notification.** Contractor must cooperate with SRA in coordinating the inspections and testing. Contractor must submit samples of materials, at Contractor's expense, and schedule all tests required by the Contract Documents in time to avoid any delay to the progress of the Work. Contractor must notify the Project Manager at least two Working Days before any inspection or testing and must provide timely notice to the other necessary parties as specified in the Contract Documents. If Contractor schedules an inspection or test beyond regular Work hours, or on a Saturday, Sunday, or recognized SRA holiday, Contractor must notify the Project Manager at least two Working Days in advance for approval. If approved, Contractor must reimburse SRA for the cost of the overtime inspection or testing. Such costs, including the SRA's hourly costs for required personnel, may be deducted from payments otherwise due to Contractor.

(C) **Responsibility for Costs.** SRA will bear the initial cost of inspection and testing to be performed by independent testing consultants retained by SRA, subject to the following exceptions:

- (1) Contractor will be responsible for the costs of any subsequent tests which are required to substantiate compliance with the Contract Documents, and any associated remediation costs.
- (2) Contractor will be responsible for inspection costs, at SRA's hourly rates, for inspection time lost because the Work is not ready or Contractor fails to appear for a scheduled inspection.
- (3) If any portion of the Work that is subject to inspection or testing is covered or concealed by Contractor prior to the inspection or testing, Contractor will bear the cost of making that portion of the Work available for the inspection or testing required by the Contract Documents, and any associated repair or remediation costs.
- (4) Contractor is responsible for properly shoring all compaction test sites deeper than five feet below grade, as required under Section 7.15 below.
- (5) Any Work or material that is defective or fails to comply with the requirements of the Contract Documents must be promptly repaired, removed, replaced, or corrected by Contractor, at Contractor's sole expense, even if that Work or material was previously inspected or included in a progress payment.

(D) **Contractor's Obligations.** Contractor is solely responsible for any delay occasioned by remediation of defective or noncompliant Work or material. Inspection of the Work does not in any way relieve Contractor of its obligations to perform the Work as specified. Any Work done without the required inspection(s) will also be subject to rejection by SRA.

(E) **Distant Locations.** If required off-site testing or inspection must be conducted at a location more than 100 miles from the Project site, Contractor is solely responsible for the additional travel costs required for testing and/or inspection at such locations.

(F) **Final Inspection.** The provisions of this Section 7.8 also apply to final inspection under Article 11, Completion and Warranty Provisions.

**7.9 Project Site Conditions and Maintenance.** Contractor must at all times, on a 24-hour basis and at its sole cost, maintain the Project site and staging and storage areas in clean, neat, and sanitary condition and in compliance with all Laws pertaining to safety, air quality, and dust control. Adequate toilets must be provided, and properly maintained and serviced for all workers on the Project site, located in a suitably secluded area, subject to SRA's prior approval. Contractor must also, on a daily basis and at its sole cost, remove and properly dispose of the debris and waste materials from the Project site.

(A) **Air Emissions Control.** Contractor must not discharge smoke or other air contaminants into the atmosphere in violation of any Laws.

(B) **Dust and Debris.** Contractor must minimize and confine dust and debris resulting from the Work. Contractor must abate dust nuisance by cleaning, sweeping, and immediately sprinkling with water excavated areas of dirt or other materials prone to cause dust, and within one hour after the Project Manager notifies Contractor that an airborne nuisance exists. The Project Manager may direct that Contractor provide an approved water-spraying truck for this purpose. If water is used for dust control, Contractor will only use the minimum necessary. Contractor must take all necessary steps to keep waste water out of streets, gutters, or storm drains. See Section 7.19, Environmental Control. If SRA determines that the dust control is not adequate, SRA may have the work done by others and deduct the cost from the Contract Price. Contractor will immediately remove any excess excavated material from the Project site and any dirt deposited on public streets.

(C) **Clean up.** Before discontinuing Work in an area, Contractor must clean the area and remove all debris and waste along with the construction equipment, tools, machinery, and surplus materials.

(1) Except as otherwise specified, all excess Project materials, and the materials removed from existing improvements on the Project site with no salvage value or intended reuse by SRA, will be Contractor's property.

(2) Hauling trucks and other vehicles leaving the Project site must be cleaned of exterior mud or dirt before traveling on public roads, streets, or highways. Materials and loose debris must be delivered and loaded to prevent dropping materials or debris. Contractor must immediately remove spillage from hauling on any publicly traveled way. Streets affected by Work on the Project must be kept clean by street sweeping.

(D) **Disposal.** Contractor must dispose of all Project debris and waste materials in a safe and legal manner. Contractor may not burn or bury waste materials on the Project site. Contractor will not allow any dirt, refuse, excavated material, surplus concrete or mortar, or any associated washings, to be disposed of onto streets, into manholes or into the storm drain system.

(E) **Completion.** At the completion of the Work, Contractor must remove from the Project site all of its equipment, tools, surplus materials, waste materials and debris,

presenting a clean and neat appearance. Before demobilizing from the Project site, Contractor must ensure that all surfaces are cleaned, sealed, waxed, or finished as applicable, and that all marks, stains, paint splatters, and the like have been properly removed from the completed Work and the surrounding areas. Contractor must ensure that all parts of the construction are properly joined with the previously existing and adjacent improvements and conditions. Contractor must provide all cutting, fitting and patching needed to accomplish that requirement. Contractor must also repair or replace all existing improvements that are damaged or removed during the Work, both on and off the Project site, including curbs, sidewalks, driveways, fences, signs, utilities, street surfaces and structures. Repairs and replacements must be at least equal to the previously existing improvements, and the condition, finish and dimensions must match the previously existing improvements. Contractor must restore to original condition all property or items that are not designated for alteration under the Contract Documents and leave each Worksite clean and ready for occupancy or use by SRA.

(F) **Non-Compliance.** If Contractor fails to comply with its maintenance and cleanup obligations or any SRA clean up order, SRA may, acting in its sole discretion, elect to suspend the Work until the condition(s) is corrected with no increase in the Contract Time or Contract Price, or undertake appropriate cleanup measures without further notice and deduct the cost from any amounts due or to become due to Contractor.

**7.10 Instructions and Manuals.** Contractor must provide to SRA three copies each of all instructions and manuals required by the Contract Documents, unless otherwise specified. These must be complete as to drawings, details, parts lists, performance data, and other information that may be required for SRA to easily maintain and service the materials and equipment installed for this Project.

(A) **Submittal Requirements.** All manufacturers' application or installation instructions must be provided to SRA at least ten days prior to the first such application. The instructions and manuals, along with any required guarantees, must be delivered to SRA for review.

(B) **Training.** Contractor or its Subcontractors must train SRA's personnel in the operation and maintenance of any complex equipment or systems as a condition precedent to Final Completion, if required in the Contract Documents.

**7.11 As-built Drawings.** Contractor and its Subcontractors must prepare and maintain at the Project site a detailed, complete and accurate as-built set of the Plans which will be used solely for the purpose of recording changes made in any portion of the original Plans in order to create accurate record drawings at the end of the Project.

(A) **Duty to Update.** The as-built drawings must be updated as changes occur, on a daily basis if necessary. SRA may withhold the estimated cost for SRA to have the as-built drawings prepared from payments otherwise due to Contractor, until the as-built drawings are brought up to date to the satisfaction of SRA. Actual locations to scale must be identified on the as-built drawings for all runs of mechanical and electrical work, including all site utilities installed underground, in walls, floors, or otherwise concealed. Deviations from the original Plans must be shown in detail. The exact location of all main runs, whether piping, conduit, ductwork or drain lines, must be shown by dimension and elevation. The location of all buried pipelines, appurtenances, or other improvements must be represented by coordinates and by the horizontal distance from visible above-ground improvements.

(B) **Final Completion.** Contractor must verify that all changes in the Work are depicted in the as-built drawings and must deliver the complete set of as-built drawings to

the Project Manager for review and acceptance as a condition precedent to Final Completion and Final Payment.

- 7.12 Existing Utilities.** The Work may be performed in developed, urban areas with existing utilities, both above and below ground, including utilities identified in the Contract Documents or in other informational documents or records. Contractor must take due care to locate identified or reasonably identifiable utilities before proceeding with trenching, excavation, or any other activity that could damage or disrupt existing utilities. This may include excavation with small equipment, potholing, or hand excavation, and, if practical, using white paint or other suitable markings to delineate the area to be excavated. Except as otherwise provided herein, Contractor will be responsible for costs resulting from damage to identified or reasonably identifiable utilities due to Contractor's negligence or failure to comply with the Contract Documents, including the requirements in this Article 7.
- 7.13 Reserved.**
- 7.14 Reserved.**
- 7.15 Trenching of Five Feet or More.** As required by Labor Code § 6705, if the Contract Price exceeds \$25,000 and the Work includes the excavation of any trench or trenches of five feet or more in depth, a detailed plan must be submitted to SRA for acceptance in advance of the excavation. The detailed plan must show the design of shoring, bracing, sloping, or other provisions to be made for worker protection from the hazard of caving ground during the excavation. If the plan varies from the shoring system standards, it must be prepared by a California registered civil or structural engineer. Use of a shoring, sloping, or protective system less effective than that required by the Construction Safety Orders is prohibited.
- 7.16 New Utility Connections.** Except as otherwise specified, SRA will pay connection charges and meter costs for new permanent utilities required by the Contract Documents, if any. Contractor must notify SRA sufficiently in advance of the time needed to request service from each utility provider so that connections and services are initiated in accordance with the Project schedule.
- 7.17 Lines and Grades.** Contractor is required to use any benchmark provided by the Project Manager. Unless otherwise specified in the Contract Documents, Contractor must provide all lines and grades required to execute the Work. Contractor must also provide, preserve, and replace if necessary, all construction stakes required for the Project. All stakes or marks must be set by a California licensed surveyor or a California registered civil engineer. Contractor must notify the Project Manager of any discrepancies found between Contractor's staking and grading and information provided by the Contract Documents. Upon completion, all Work must conform to the lines, elevations, and grades shown in the Plans, including any changes directed by a Change Order.
- 7.18 Historic or Archeological Items.**
- (A) **Contractor's Obligations.** Contractor must ensure that all persons performing Work at the Project site are required to immediately notify the Project Manager, upon discovery of any potential historic or archeological items, including historic or prehistoric ruins, a burial ground, archaeological or vertebrate paleontological site, including fossilized footprints or other archeological, paleontological or historical feature on the Project site (collectively, "Historic or Archeological Items").
- (B) **Discovery; Cessation of Work.** Upon discovery of any potential Historic or Archeological Items, Work must be stopped within an 85-foot radius of the find and may

not resume until authorized in writing by SRA. If required by SRA, Contractor must assist in protecting or recovering the Historic or Archeological Items, with any such assistance to be compensated as Extra Work on a time and materials basis under Article 6, Contract Modification. At SRA's discretion, a suspension of Work required due to discovery of Historic or Archeological Items may be treated as Excusable Delay pursuant to Article 5, or as a suspension for convenience under Article 13.

**7.19 Environmental Control.** Contractor must not pollute any drainage course or its tributary inlets with fuels, oils, bitumens, acids, insecticides, herbicides or other harmful materials. Contractor must prevent the release of any hazardous material or hazardous waste into the soil or groundwater, and prevent the unlawful discharge of pollutants into the storm drain system and watercourses as required below. Contractor and its Subcontractors must at all times in the performance of the Work comply with all Laws concerning pollution of waterways.

(A) **Stormwater Permit.** Contractor must comply with all applicable conditions of the State Water Resources Control Board National Pollutant Discharge Elimination System General Permit for Waste Discharge Requirements for Discharges of Stormwater Runoff Associated with Construction Activity ("Stormwater Permit").

(B) **Contractor's Obligations.** Contractor must timely and completely submit required reports and monitoring information required by the conditions of the Stormwater Permit. Contractor also must comply with all other Laws governing discharge of stormwater, including applicable municipal stormwater management programs.

**7.20 Noise Control.** Contractor must comply with all applicable noise control Laws. Noise control requirements apply to all equipment used for the Work or related to the Work, including trucks, transit mixers or transient equipment that may or may not be owned by Contractor.

**7.21 Mined Materials.** Pursuant to the Surface Mining and Reclamation Act of 1975, Public Resources Code § 2710 et seq., any purchase of mined materials, such as construction aggregate, sand, gravel, crushed stone, road base, fill materials, and any other mineral materials must originate from a surface mining operation included on the AB 3098 List, which is available online at:  
<ftp://ftp.consrv.ca.gov/pub/omr/AB3098%20List/AB3908List.pdf>.

## Article 8 - Payment

**8.1 Schedule of Values.** Prior to submitting its first application for payment, Contractor must prepare and submit to the Project Manager a schedule of values apportioned to the various divisions and phases of the Work, including mobilization and demobilization. The amounts in the schedule of values must be consistent with the Bid Schedule. Each line item contained in the schedule of values must be assigned a value such that the total of all items equals the Contract Price. The items must be sufficiently detailed to enable accurate evaluation of the percentage of completion claimed in each application for payment, and the assigned value consistent with any itemized or unit pricing submitted with Contractor's bid.

(A) **Measurements for Unit Price Work.** Materials and items of Work to be paid for on the basis of unit pricing will be measured according to the methods specified in the Contract Documents.

(B) **Deleted or Reduced Work.** Contractor will not be compensated for Work that SRA has deleted or reduced in scope, except for any labor, material or equipment costs for such Work that Contractor reasonably incurred before Contractor learned that the

Work could be deleted or reduced. Contractor will only be compensated for those actual, direct and documented costs incurred, and will not be entitled to any mark up for overhead or lost profits.

**8.2 Progress Payments.** Following the last day of each month, or as otherwise required by the Special Conditions or Specifications, Contractor will submit to the Project Manager a monthly application for payment for Work performed during the preceding month based on the estimated value of the Work performed during that preceding month.

(A) **Application for Payment.** Each application for payment must be itemized to include labor, materials, and equipment incorporated into the Work, and materials and equipment delivered to the Project site, as well as authorized and approved Change Orders. Each payment application must be supported by the unit prices submitted with Contractor's Bid Schedule and/or schedule of values and any other substantiating data required by the Contract Documents.

(B) **Payment of Undisputed Amounts.** Pursuant to Civil Code § 8800, it is expressly agreed that SRA will pay the undisputed amount due within 30 days after receiving the requisite funding as specified in Section 4 of the Contract provided Contractor has submitted a complete and accurate payment application. SRA will deduct a percentage from each progress payment as retention, as set forth in Section 8.5, below, and may withhold additional amounts as set forth in Section 8.3, below.

**8.3 Adjustment of Payment Application.** SRA may adjust or reject the amount requested in a payment application, including application for Final Payment, in whole or in part, if the amount requested is disputed or unsubstantiated. Contractor will be notified in writing of the basis for the modification to the amount requested. SRA may also deduct or withhold from payment otherwise due based upon any of the circumstances and amounts listed below. Sums withheld from payment otherwise due will be released when the basis for that withholding has been remedied and no longer exists.

(A) For Contractor's unexcused failure to perform the Work as required by the Contract Documents, including correction or completion of punch list items, SRA may withhold or deduct an amount based on the SRA's estimated cost to correct or complete the Work.

(B) For loss or damage caused by Contractor or its Subcontractors arising out of or relating to performance of the Work or any failure to protect the Project site, SRA may deduct an amount based on the estimated cost to repair or replace.

(C) For Contractor's failure to pay its Subcontractors and suppliers when payment is due, SRA may withhold an amount equal to the total of past due payments and may opt to pay that amount separately via joint check pursuant to Section 8.6(B), Joint Checks.

(D) For Contractor's failure to timely correct rejected, nonconforming, or defective Work, SRA may withhold or deduct an amount based on the SRA's estimated cost to correct or complete the Work.

(E) For any unreleased stop payment notice or mechanics lien, SRA may withhold 125% of the amount claimed.

(F) For Contractor's failure to submit any required schedule or schedule update in the manner and within the time specified in the Contract Documents, SRA may withhold an amount equal to five percent of the total amount requested until Contractor complies with its schedule submittal obligations.

(G) For Contractor's failure to maintain or submit as-built documents in the manner and within the time specified in the Contract Documents, SRA may withhold or deduct an amount based on the SRA's cost to prepare the as-builts.

(H) For Work performed without Shop Drawings that have been accepted by SRA, when accepted Shop Drawings are required before proceeding with the Work, SRA may deduct an amount based on the estimated cost to correct unsatisfactory Work or diminution in value.

(I) For fines, payments, or penalties assessed under the Labor Code, SRA may deduct from payments due to Contractor as required by Laws and as directed by the Division of Labor Standards Enforcement.

(J) For any other costs or charges that may be withheld or deducted from payments to Contractor, as provided in the Contract Documents, including liquidated damages, SRA may withhold or deduct such amounts from payment otherwise due to Contractor.

**8.4 Early Occupancy.** Neither SRA's payment of progress payments nor its partial or full use or occupancy of the Project constitutes acceptance of any part of the Work.

**8.5 Retention.** SRA will retain five percent of the full amount due on each progress payment (i.e., the amount due before any withholding or deductions pursuant to Section 8.3, Adjustment of Payment Application), or the percentage stated in the Notice Inviting Bids, whichever is greater, as retention to ensure full and satisfactory performance of the Work. Contractor is not entitled to any reduction in the rate of withholding at any time, nor to release of any retention before 35 days following SRA's acceptance of the Project.

(A) **Release of Undisputed Retention.** All undisputed retention, less any amounts that may be assessed as liquidated damages, retained for stop payment notices or mechanics liens, or otherwise withheld pursuant to Section 8.3, Adjustment of Payment Application, will be released as Final Payment to Contractor following acceptance of the Project by SRA.

**8.6 Payment to Subcontractors and Suppliers.** Each month, Contractor must promptly pay each Subcontractor and supplier the value of the portion of labor, materials, and equipment incorporated into the Work or delivered to the Project site by the Subcontractor or supplier during the preceding month. Such payments must be made in accordance with the requirements of Laws pertaining to such payments, and those of the Contract Documents and applicable subcontract or supplier contract.

(A) **Withholding for Stop Payment Notice or Mechanics Lien.** SRA will withhold 125% of the amount claimed by an unreleased stop payment notice or mechanics lien, a portion of which may be retained by SRA for the costs incurred in handling the stop payment notice or mechanics lien, including attorneys' fees and costs, as authorized by law.

(B) **Joint Checks.** SRA reserves the right, acting in its sole discretion, to issue joint checks made payable to Contractor and a Subcontractor or supplier, if SRA determines this is necessary to ensure fair and timely payment for a Subcontractor or supplier who has provided services or goods for the Project. As a condition to release of payment by a joint check, the joint check payees may be required to execute a joint check agreement in a form provided or approved by the SRA's counsel. The joint check payees will be jointly and severally responsible for the allocation and disbursement of funds paid by joint check. Payment by joint check will not be construed to create a contractual relationship between SRA and a Subcontractor or supplier of any tier beyond the scope of the joint check agreement.

- 8.7 Final Payment.** Contractor's application for Final Payment must comply with the requirements for submitting an application for a progress payment as stated in Section 8.2, above. Corrections to previous progress payments, including adjustments to estimated quantities for unit priced items, may be included in the Final Payment. If Contractor fails to submit a timely application for Final Payment, SRA reserves the right to unilaterally process and issue Final Payment without an application from Contractor in order to close out the Project. For the purposes of determining the deadline for Claim submission pursuant to Article 12, the date of Final Payment is deemed to be the date that SRA acts to release undisputed retention as final payment to Contractor, or otherwise provides written notice to Contractor of Final Payment or that no undisputed funds remain available for Final Payment due to offsetting withholdings or deductions pursuant to Section 8.3, Adjustment of Payment Application. If the amount due from Contractor to SRA exceeds the amount of Final Payment, SRA retains the right to recover the balance from Contractor or its sureties.
- 8.8 Release of Claims.** SRA may, at any time, require that payment of the undisputed portion of any progress payment or Final Payment be contingent upon Contractor furnishing SRA with a written waiver and release of all claims against SRA arising from or related to the portion of Work covered by those undisputed amounts subject to the limitations of law. Any disputed amounts may be specifically excluded from the release.
- 8.9 Warranty of Title.** Contractor warrants that title to all work, materials, or equipment incorporated into the Work and included in a request for payment will pass over to SRA free of any claims, liens, or encumbrances upon payment to Contractor.

## Article 9 - Labor Provisions

- 9.1 Discrimination Prohibited.** Discrimination against any prospective or present employee engaged in the Work on grounds of race, color, ancestry, national origin, ethnicity, religion, sex, sexual orientation, age, disability, or marital status is strictly prohibited. Contractor and its Subcontractors are required to comply with all applicable Laws prohibiting discrimination, including the California Fair Employment and Housing Act (Govt. Code § 12900 et seq.), Government Code § 11135, and Labor Code §§ 1735, 1777.5, 1777.6, and 3077.5.
- 9.2 Labor Code Requirements.**
- (A) **Eight Hour Day.** Pursuant to Labor Code § 1810, eight hours of labor constitute a legal day's work under this Contract.
- (B) **Penalty.** Pursuant to Labor Code § 1813, Contractor will forfeit to SRA as a penalty, the sum of \$25.00 for each day during which a worker employed by Contractor or any Subcontractor is required or permitted to work more than eight hours in any one calendar day or more than 40 hours per calendar week, except if such workers are paid overtime under Labor Code § 1815.
- (C) **Apprentices.** Contractor is responsible for compliance with the requirements governing employment and payment of apprentices, as set forth in Labor Code § 1777.5, which is fully incorporated by reference.
- (D) **Notices.** Pursuant to Labor Code § 1771.4, Contractor is required to post all job site notices prescribed by Laws.

**9.3 Prevailing Wages.** Each worker performing Work under this Contract that is covered under Labor Code §§ 1720 or 1720.9, including cleanup at the Project site, must be paid at a rate not less than the prevailing wage as defined in §§ 1771 and 1774 of the Labor Code. The prevailing wage rates are on file with the SRA and available online at <http://www.dir.ca.gov/dlsr>. Contractor must post a copy of the applicable prevailing rates at the Project site.

(A) **Penalties.** Pursuant to Labor Code § 1775, Contractor and any Subcontractor will forfeit to SRA as a penalty up to \$200.00 for each calendar day, or portion thereof, for each worker paid less than the applicable prevailing wage rate. Contractor must also pay each worker the difference between the applicable prevailing wage rate and the amount actually paid to that worker.

(B) **Federal Requirements.** If this Project is subject to federal prevailing wage requirements in addition to California prevailing wage requirements, Contractor and its Subcontractors are required to pay the higher of the currently applicable state or federal prevailing wage rates.

**9.4 Payroll Records.** Contractor must comply with the provisions of Labor Code §§ 1771.4, 1776, and 1812 and all implementing regulations, which are fully incorporated by this reference, including requirements for monthly electronic submission of payroll records to the DIR.

(A) **Contractor and Subcontractor Obligations.** Contractor and each Subcontractor must keep accurate payroll records, showing the name, address, social security number, work classification, straight time and overtime hours worked each day and week, and the actual per diem wages paid to each journeyman, apprentice, worker, or other employee employed in connection with the Work. Each payroll record must contain or be verified by a written declaration that it is made under penalty of perjury, stating both of the following:

(1) The information contained in the payroll record is true and correct; and

(2) Contractor or the Subcontractor has complied with the requirements of Labor Code §§ 1771, 1811, and 1815 for any Work performed by its employees on the Project.

(B) **Certified Record.** A certified copy of an employee's payroll record must be made available for inspection or furnished to the employee or his or her authorized representative on request, to SRA, to the Division of Labor Standards Enforcement, to the Division of Apprenticeship Standards of the DIR, and as further required by the Labor Code.

(C) **Enforcement.** Upon notice of noncompliance with Labor Code § 1776, Contractor or Subcontractor has ten days in which to comply with the requirements of this section. If Contractor or Subcontractor fails to do so within the ten-day period, Contractor or Subcontractor will forfeit a penalty of \$100.00 per day, or portion thereof, for each worker for whom compliance is required, until strict compliance is achieved. Upon request by the Division of Apprenticeship Standards, or the Division of Labor Standards Enforcement, these penalties will be withheld from payments then due to Contractor.

**9.5 Labor Compliance.** Pursuant to Labor Code § 1771.4, the Contract for this Project is subject to compliance monitoring and enforcement by the DIR.

## Article 10 - Safety Provisions

- 10.1 Safety Precautions and Programs.** Contractor and its Subcontractors are fully responsible for safety precautions and programs, and for the safety of persons and property in the performance of the Work. Contractor and its Subcontractors must at all times comply with all applicable health and safety Laws and seek to avoid injury, loss, or damage to persons or property by taking reasonable steps to protect its employees and other persons at any Worksite, materials and equipment stored on or off site, and property at or adjacent to any Worksite.
- (A) **Reporting Requirements.** Contractor must immediately notify the SRA of any death, serious injury or illness resulting from Work on the Project. Contractor must immediately provide a written report to SRA of each recordable accident or injury occurring at any Worksite within 24 hours of the occurrence. The written report must include: (1) the name and address of the injured or deceased person; (2) the name and address of each employee of Contractor or of any Subcontractor involved in the incident; (3) a detailed description of the incident, including precise location, time, and names and contact information for known witnesses; and (4) a police or first responder report, if applicable. If Contractor is required to file an accident report with a government agency, Contractor will provide a copy of the report to SRA.
- (B) **Legal Compliance.** Contractor's safety program must comply with the applicable legal and regulatory requirements. Contractor must provide SRA with copies of all notices required by Laws.
- (C) **Contractor's Obligations.** Any damage or loss caused by Contractor arising from the Work which is not insured under property insurance must be promptly remedied by Contractor.
- (D) **Remedies.** If SRA determines, in its sole discretion, that any part of the Work or Project site is unsafe, SRA may, without assuming responsibility for Contractor's safety program, require Contractor or its Subcontractor to cease performance of the Work or to take corrective measures to SRA's satisfaction. If Contractor fails to promptly take the required corrective measures, SRA may perform them and deduct the cost from the Contract Price. Contractor agrees it is not entitled to submit a Claim for damages, for an increase in Contract Price, or for a change in Contract Time based on Contractor's compliance with SRA's request for corrective measures pursuant to this provision.
- 10.2 Hazardous Materials.** Unless otherwise specified in the Contract Documents, this Contract does not include the removal, handling, or disturbance of any asbestos or other Hazardous Materials. If Contractor encounters materials on the Project site that Contractor reasonably believes to be asbestos or other Hazardous Materials, and the asbestos or other Hazardous Materials have not been rendered harmless, Contractor may continue Work in unaffected areas reasonably believed to be safe, but must immediately cease work on the area affected and report the condition to SRA. No asbestos, asbestos-containing products or other Hazardous Materials may be used in performance of the Work.
- 10.3 Material Safety.** Contractor is solely responsible for complying with § 5194 of Title 8 of the California Code of Regulations, including by providing information to Contractor's employees about any hazardous chemicals to which they may be exposed in the course of the Work. A hazard communication program and other forms of warning and training about such exposure must be used. Contractor must also maintain Safety Data Sheets ("SDS") at the Project site, as required by Laws, for materials or substances used or consumed in the performance of the Work. The SDS will be accessible and available to Contractor's employees, Subcontractors, and SRA.

(A) **Contractor Obligations.** Contractor is solely responsible for the proper delivery, handling, use, storage, removal, and disposal of all materials brought to the Project site and/or used in the performance of the Work. Contractor must notify the Project Manager if a specified product or material cannot be used safely.

(B) **Labeling.** Contractor must ensure proper labeling on any material brought onto the Project site so that any persons working with or in the vicinity of the material may be informed as to the identity of the material, any potential hazards, and requirements for proper handling, protections, and disposal.

**10.4 Hazardous Condition.** Contractor is solely responsible for determining whether a hazardous condition exists or is created during the course of the Work, involving a risk of bodily harm to any person or risk of damage to any property. If a hazardous condition exists or is created, Contractor must take all precautions necessary to address the condition and ensure that the Work progresses safely under the circumstances. Hazardous conditions may result from, but are not limited to, use of specified materials or equipment, the Work location, the Project site condition, the method of construction, or the way any Work must be performed.

**10.5 Emergencies.** In an emergency affecting the safety or protection of persons, Work, or property at or adjacent to any Worksite, Contractor must take reasonable and prompt actions to prevent damage, injury, or loss, without prior authorization from the SRA if, under the circumstances, there is inadequate time to seek prior authorization from the SRA.

## Article 11 - Completion and Warranty Provisions

### 11.1 Final Completion.

(A) **Final Inspection and Punch List.** When the Work required by this Contract is fully performed, Contractor must provide written notification to SRA requesting final inspection. The Project Manager will schedule the date and time for final inspection, which must include Contractor's primary representative for this Project and its superintendent. Based on that inspection, SRA will prepare a punch list of any items that are incomplete, missing, defective, incorrectly installed, or otherwise not compliant with the Contract Documents. The punch list to Contractor will specify the time by which all of the punch list items must be completed or corrected. The punch list may include SRA's estimated cost to complete each punch list item if Contractor fails to do so within the specified time. The omission of any non-compliant item from a punch list will not relieve Contractor from fulfilling all requirements of the Contract Documents. Contractor's failure to complete any punch list item within the time specified in the punch list will not waive or abridge its warranty obligations for any such items that must be completed by the SRA or by a third party retained by the SRA due to Contractor's failure to timely complete any such outstanding item.

(B) **Requirements for Final Completion.** Final Completion will be achieved upon completion or correction of all punch list items, as verified by SRA's further inspection, and upon satisfaction of all other Contract requirements, including any commissioning required under the Contract Documents and submission of all final submittals, including instructions and manuals as required under Section 7.10, and complete, final as-built drawings as required under Section 7.11, all to SRA's satisfaction.

(C) **Acceptance.** The Project will be considered accepted upon the date of the SRA's issuance of a written notice of acceptance. In order to avoid delay of Project close

out, the SRA may elect, acting in its sole discretion, to accept the Project as complete subject to exceptions for punch list items that are not completed within the time specified in the punch list.

(D) **Final Payment and Release of Retention.** If Contractor fails to complete all of the punch list items within the specified time, SRA may withhold up to 150% of SRA's estimated cost to complete each of the remaining items from Final Payment and may use the withheld retention to pay for the costs to self-perform the outstanding items or to retain a third party to complete any such outstanding punch list item.

## 11.2 Warranty.

(A) **General.** Contractor warrants that all materials and equipment will be new unless otherwise specified, of good quality, in conformance with the Contract Documents, and free from defective workmanship and materials. Contractor further warrants that the Work will be free from material defects not intrinsic in the design or materials required in the Contract Documents. Contractor warrants that materials or items incorporated into the Work comply with the requirements and standards in the Contract Documents, including compliance with Laws, and that any Hazardous Materials encountered or used were handled as required by Laws. At SRA's request, Contractor must furnish satisfactory evidence of the quality and type of materials and equipment furnished. Contractor's warranty does not extend to damage caused by normal wear and tear, or improper use or maintenance.

(B) **Warranty Period.** Contractor's warranty must guarantee its Work for a period of one year from the date of Project acceptance (the "Warranty Period"), except when a longer guarantee is provided by a supplier or manufacturer or is required by the Specifications or Special Conditions. Contractor must obtain from its Subcontractors, suppliers and manufacturers any special or extended warranties required by the Contract Documents.

(C) **Warranty Documents.** As a condition precedent to Final Completion, Contractor must supply SRA with all warranty and guarantee documents relevant to equipment and materials incorporated into the Work and guaranteed by their suppliers or manufacturers.

(D) **Subcontractors.** The warranty obligations in the Contract Documents apply to Work performed by Contractor and its Subcontractors, and Contractor agrees to be co-guarantor of such Work.

(E) **Contractor's Obligations.** Upon written notice from SRA to Contractor of any defect in the Work discovered during the Warranty Period, Contractor or its responsible Subcontractor must promptly correct the defective Work at its own cost. Contractor's obligation to correct defects discovered during the Warranty Period will continue past the expiration of the Warranty Period as to any defects in Work for which Contractor was notified prior to expiration of the Warranty Period. Work performed during the Warranty Period ("Warranty Work") will be subject to the warranty provisions in this Section 11.2 for a one-year period that begins upon completion of such Warranty Work to SRA's satisfaction.

(F) **SRA's Remedies.** If Contractor or its responsible Subcontractor fails to correct defective Work within ten days following notice by SRA, or sooner if required by the circumstances, SRA may correct the defects to conform with the Contract Documents at Contractor's sole expense. Contractor must reimburse SRA for its costs in accordance with subsection (H), below.

(G) **Emergency Repairs.** In cases of emergency where any delay in correcting defective Work could cause harm, loss or damage, SRA may immediately correct the defects to conform with the Contract Documents at Contractor's sole expense. Contractor or its surety must reimburse SRA for its costs in accordance with subsection (H), below.

(H) **Reimbursement.** Contractor must reimburse SRA for its costs to repair under subsections (F) or (G), above, within 30 days following SRA's submission of a demand for payment pursuant to this provision. If SRA is required to initiate legal action to compel Contractor's compliance with this provision, and SRA is the prevailing party in such action, Contractor and its surety are solely responsible for all of SRA's attorney's fees and legal costs expended to enforce Contractor's warranty obligations herein, in addition to any and all costs SRA incurs to correct the defective Work.

**11.3 Use Prior to Final Completion.** SRA reserves the right to occupy or make use of the Project, or any portions of the Project, prior to Final Completion if SRA has determined that the Project or portion of it is in a condition suitable for the proposed occupation or use, and that it is in its best interest to occupy or make use of the Project, or any portions of it, prior to Final Completion.

(A) **Non-Waiver.** Occupation or use of the Project, in whole or in part, prior to Final Completion will not operate as acceptance of the Work or any portion of it, nor will it operate as a waiver of any of SRA's rights or Contractor's duties pursuant to these Contract Documents, and will not affect nor bear on the determination of the time of substantial completion with respect to any statute of repose pertaining to the time for filing an action for construction defect.

(B) **SRA's Responsibility.** SRA will be responsible for the cost of maintenance and repairs due to normal wear and tear with respect to those portions of the Project that are being occupied or used before Final Completion. The Contract Price or the Contract Time may be adjusted pursuant to the applicable provisions of these Contract Documents if, and only to the extent that, any occupation or use under this Section actually adds to Contractor's cost or time to complete the Work within the Contract Time.

**11.4 Substantial Completion.** For purposes of determining "substantial completion" with respect to any statute of repose pertaining to the time for filing an action for construction defect, "substantial completion" is deemed to mean the last date that Contractor or any Subcontractor performs Work on the Project prior to SRA acceptance of the Project, except for warranty work performed under this Article.

## Article 12 - Dispute Resolution

**12.1 Claims.** This Article applies to and provides the exclusive procedures for any Claim arising from or related to the Contract or performance of the Work.

(A) **Definition.** "Claim" means a separate demand by Contractor, submitted in writing by registered or certified mail with return receipt requested, for a change in the Contract Time, including a time extension or relief from liquidated damages, or a change in the Contract Price, when the demand has previously been submitted to SRA in accordance with the requirements of the Contract Documents, and which has been rejected or disputed by SRA, in whole or in part. A Claim may also include that portion of a unilateral Change Order that is disputed by the Contractor.

(B) **Limitations.** A Claim may only include the portion of a previously rejected demand that remains in dispute between Contractor and SRA. With the exception of any dispute regarding the amount of money actually paid to Contractor as Final Payment,

Contractor is not entitled to submit a Claim demanding a change in the Contract Time or the Contract Price, which has not previously been submitted to SRA in full compliance with Article 5 and Article 6, and subsequently rejected in whole or in part by SRA.

(C) **Scope of Article.** This Article is intended to provide the exclusive procedures for submission and resolution of Claims of any amount.

(D) **No Work Delay.** Notwithstanding the submission of a Claim or any other dispute between the parties related to the Project or the Contract Documents, Contractor must perform the Work and may not delay or cease Work pending resolution of a Claim or other dispute, but must continue to diligently prosecute the performance and timely completion of the Work, including the Work pertaining to the Claim or other dispute.

(E) **Informal Resolution.** Contractor will make a good faith effort to informally resolve a dispute before initiating a Claim, preferably by face-to-face meeting between authorized representatives of Contractor and SRA.

**12.2 Claims Submission.** The following requirements apply to any Claim subject to this Article:

(A) **Substantiation.** The Claim must be submitted to SRA in writing, clearly identified as a "Claim" submitted pursuant to this Article 12 and must include all of the documents necessary to substantiate the Claim including the Change Order request that was rejected in whole or in part, and a copy of SRA's written rejection that is in dispute. The Claim must clearly identify and describe the dispute, including relevant references to applicable portions of the Contract Documents, and a chronology of relevant events. Any Claim for additional payment must include a complete, itemized breakdown of all known or estimated labor, materials, taxes, insurance, and subcontract, or other costs. Substantiating documentation such as payroll records, receipts, invoices, or the like, must be submitted in support of each component of claimed cost. Any Claim for an extension of time or delay costs must be substantiated with a schedule analysis and narrative depicting and explaining claimed time impacts.

(B) **Claim Format and Content.** A Claim must be submitted in the following format:

(1) Provide a cover letter, specifically identifying the submission as a "Claim" submitted under this Article 12 and specifying the requested remedy (e.g., amount of proposed change to Contract Price and/or change to Contract Time).

(2) Provide a summary of each Claim, including underlying facts and the basis for entitlement, and identify each specific demand at issue, including the specific Change Order request (by number and submittal date), and the date of SRA's rejection of that demand, in whole or in part.

(3) Provide a detailed explanation of each issue in dispute. For multiple issues included within a single Claim or for multiple Claims submitted concurrently, separately number and identify each individual issue or Claim, and include the following for each separate issue or Claim:

a. A succinct statement of the matter in dispute, including Contractor's position and the basis for that position;

b. Identify and attach all documents that substantiate the Claim, including relevant provisions of the Contract Documents, RFIs, calculations, and schedule analysis (see subsection (A), Substantiation, above);

- c. A chronology of relevant events; and
- d. Analysis and basis for claimed changes to Contract Price, Contract Time, or any other remedy requested.

(4) Provide a summary of issues and corresponding claimed damages. If, by the time of the Claim submission deadline (below), the precise amount of the requested change in the Contract Price or Contract Time is not yet known, Contractor must provide a good faith estimate, including the basis for that estimate, and must identify the date by which it is anticipated that the Claim will be updated to provide final amounts.

(5) Include the following certification, executed by Contractor's authorized representative:

"The undersigned Contractor certifies under penalty of perjury that its statements and representations in this Claim submittal are true and correct. Contractor warrants that this Claim submittal is comprehensive and complete as to the matters in dispute, and agrees that any costs, expenses, or delay not included herein are deemed waived."

(C) **Submission Deadlines.**

(1) A Claim disputing rejection of a request for a change in the Contract Time or Contract Price must be submitted within 15 days following the date that SRA notified Contractor in writing that a request for a change in the Contract Time or Contract Price, duly submitted in compliance with Article 5 and Article 6, has been rejected in whole or in part. A Claim disputing the terms of a unilateral Change Order must be submitted within 15 days following the date of issuance of the unilateral Change Order. These Claim deadlines apply even if Contractor cannot yet quantify the total amount of any requested change in the Contract Time or Contract Price. If the Contractor cannot quantify those amounts, it must submit an estimate of the amounts claimed pending final determination of the requested remedy by Contractor.

(2) With the exception of any dispute regarding the amount of Final Payment, any Claim must be filed on or before the date of Final Payment or will be deemed waived.

(3) A Claim disputing the amount of Final Payment must be submitted within 15 days of the effective date of Final Payment, under Section 8.7, Final Payment.

(4) Strict compliance with these Claim submission deadlines is necessary to ensure that any dispute may be mitigated as soon as possible, and to facilitate cost-efficient administration of the Project. **Any Claim that is not submitted within the specified deadlines will be deemed waived by Contractor.**

**12.3 SRA's Response.** SRA will respond within 60 days of receipt of the Claim with a written statement identifying which portion(s) of the Claim are disputed, unless the 60-day period is extended by mutual agreement of SRA and Contractor. However, if SRA determines that the Claim is not adequately substantiated pursuant to Section 12.2(A), Substantiation, SRA may first request in writing, within 30 days of receipt of the Claim, any additional documentation supporting the Claim or relating to defenses to the Claim that SRA may have against the Claim.

(A) **Additional Information.** If additional information is thereafter required, it may be requested and provided upon mutual agreement of SRA and Contractor. If Contractor's Claim is based on estimated amounts, Contractor has a continuing duty to update its Claim as soon as possible with information on actual amounts in order to facilitate prompt and fair resolution of the Claim.

(B) **Non-Waiver.** Any failure by SRA to respond within the times specified above will not be construed as acceptance of the Claim, in whole or in part, or as a waiver of any provision of these Contract Documents.

**12.4 Meet and Confer.** If Contractor disputes SRA's written response, or SRA fails to respond within the specified time, within 15 days of receipt of SRA's response or within 15 days of SRA's failure to respond within the applicable 60-day time period under Section 12.3, respectively, Contractor may notify SRA of the dispute in writing sent by registered or certified mail, return receipt requested, and demand an informal conference to meet and confer for settlement of the issues in dispute. If Contractor fails to notify SRA of the dispute and demand an informal conference to meet and confer in writing within the specified time, Contractor's Claim will be deemed waived.

(A) **Schedule Meet and Confer.** Upon receipt of the demand to meet and confer, SRA will schedule the meet and confer conference to be held within 60 days, or later if needed to ensure the mutual availability of each of the individuals that each party requires to represent its interests at the meet and confer conference.

(B) **Location for Meet and Confer.** The meet and confer conference will be scheduled at a location at or near SRA's principal office.

(C) **Written Statement After Meet and Confer.** Within ten working days after the meet and confer has concluded, SRA will issue a written statement identifying which portion(s) of the Claim remain in dispute, if any.

(D) **Submission to Mediation.** If the Claim or any portion remains in dispute following the meet and confer conference, within ten working days after the SRA issues the written statement identifying any portion(s) of the Claim remaining in dispute, the Contractor may identify in writing disputed portion(s) of the Claim, which will be submitted for mediation, as set forth below.

**12.5 Mediation.**

(A) **Mediation.** Within ten working days after the SRA issues the written statement identifying any portion(s) of the Claim remaining in dispute following the meet and confer, SRA and Contractor will mutually agree to a mediator. Mediation will be scheduled to ensure the mutual availability of the selected mediator and all of the individuals that each party requires to represent its interests. If there are multiple Claims in dispute, the parties may agree to schedule the mediation to address all outstanding Claims at the same time. The parties will share the costs of the mediator and mediation fees equally, but each party is otherwise solely and separately responsible for its own costs to prepare for and participate in the mediation, including costs for its legal counsel or any other consultants.

**12.6 Reserved.**

**12.7 Arbitration.** It is expressly agreed, under Code of Civil Procedure § 1296, that in any arbitration to resolve a dispute relating to this Contract, the arbitrator's award must be supported by law and substantial evidence.

- 12.8 Burden of Proof and Limitations.** Contractor bears the burden of proving entitlement to and the amount of any claimed damages. Contractor is not entitled to damages calculated on a total cost basis, but must prove actual damages. Contractor is not entitled to speculative, special, or consequential damages, including home office overhead or any form of overhead not directly incurred at the Project site or any other Worksite; lost profits; loss of productivity; lost opportunity to work on other projects; diminished bonding capacity; increased cost of financing for the Project; extended capital costs; non-availability of labor, material or equipment due to delays; or any other indirect loss arising from the Contract. The Eichleay Formula or similar formula will not be used for any recovery under the Contract. The SRA will not be directly liable to any Subcontractor or supplier.
- 12.9 Legal Proceedings.** In any legal proceeding that involves enforcement of any requirements of the Contract Documents, the finder of fact will receive detailed instructions on the meaning and operation of the Contract Documents, including conditions, limitations of liability, remedies, claim procedures, and other provisions bearing on the defenses and theories of liability. Detailed findings of fact will be requested to verify enforcement of the Contract Documents. All of the SRA's remedies under the Contract Documents will be construed as cumulative, and not exclusive, and the SRA reserves all rights to all remedies available under law or equity as to any dispute arising from or relating to the Contract Documents or performance of the Work.
- 12.10 Other Disputes.** The procedures in this Article 12 will apply to any and all disputes or legal actions, in addition to Claims, arising from or related to this Contract, including disputes regarding suspension or early termination of the Contract, unless and only to the extent that compliance with a procedural requirement is expressly and specifically waived by SRA. Nothing in this Article is intended to delay suspension or termination under Article 13.

### **Article 13 - Suspension and Termination**

- 13.1 Suspension for Cause.** In addition to all other remedies available to SRA, if Contractor fails to perform or correct Work in accordance with the Contract Documents, including non-compliance with applicable environmental or health and safety Laws, SRA may immediately order the Work, or any portion of it, suspended until the circumstances giving rise to the suspension have been eliminated to SRA's satisfaction.

(A) **Notice of Suspension.** Upon receipt of SRA's written notice to suspend the Work, in whole or in part, except as otherwise specified in the notice of suspension, Contractor and its Subcontractors must promptly stop Work as specified in the notice of suspension; comply with directions for cleaning and securing the Worksite; and protect the completed and in-progress Work and materials. Contractor is solely responsible for any damages or loss resulting from its failure to adequately secure and protect the Project.

(B) **Resumption of Work.** Upon receipt of the SRA's written notice to resume the suspended Work, in whole or in part, except as otherwise specified in the notice to resume, Contractor and its Subcontractors must promptly re-mobilize and resume the Work as specified; and within ten days from the date of the notice to resume, Contractor must submit a recovery schedule, prepared in accordance with the Contract Documents, showing how Contractor will complete the Work within the Contract Time.

(C) **Failure to Comply.** Contractor will not be entitled to an increase in the Contract Time or Contract Price for a suspension occasioned by Contractor's failure to comply with the Contract Documents.

(D) **No Duty to Suspend.** SRA's right to suspend the Work will not give rise to a duty to suspend the Work, and SRA's failure to suspend the Work will not constitute a defense to Contractor's failure to comply with the requirements of the Contract Documents.

**13.2 Suspension for Convenience.** SRA reserves the right to suspend, delay, or interrupt the performance of the Work in whole or in part, for a period of time determined to be appropriate for SRA's convenience. Upon notice by SRA pursuant to this provision, Contractor must immediately suspend, delay, or interrupt the Work and secure the Project site as directed by SRA except for taking measures to protect completed or in-progress Work as directed in the suspension notice, and subject to the provisions of Section 13.1(A) and (B), above. If Contractor submits a timely request for a Change Order in compliance with Articles 5 and 6, the Contract Price and the Contract Time will be equitably adjusted by Change Order pursuant to the terms of Articles 5 and 6 to reflect the cost and delay impact occasioned by such suspension for convenience, except to the extent that any such impacts were caused by Contractor's failure to comply with the Contract Documents or the terms of the suspension notice or notice to resume. However, the Contract Time will only be extended if the suspension causes or will cause unavoidable delay in Final Completion. If Contractor disputes the terms of a Change Order issued for such equitable adjustment due to suspension for convenience, its sole recourse is to comply with the Claim procedures in Article 12.

**13.3 Termination for Default.** SRA may declare that Contractor is in default of the Contract for a material breach of or inability to fully, promptly, or satisfactorily perform its obligations under the Contract.

(A) **Default.** Events giving rise to a declaration of default include Contractor's refusal or failure to supply sufficient skilled workers, proper materials, or equipment to perform the Work within the Contract Time; Contractor's refusal or failure to make prompt payment to its employees, Subcontractors, or suppliers or to correct defective Work or damage; Contractor's failure to comply with Laws, or orders of any public agency with jurisdiction over the Project; evidence of Contractor's bankruptcy, insolvency, or lack of financial capacity to complete the Work as required within the Contract Time; suspension, revocation, or expiration and nonrenewal of Contractor's license or DIR registration; dissolution, liquidation, reorganization, or other major change in Contractor's organization, ownership, structure, or existence as a business entity; unauthorized assignment of Contractor's rights or duties under the Contract; or any material breach of the Contract requirements.

(B) **Notice of Default and Opportunity to Cure.** Upon SRA's declaration that Contractor is in default due to a material breach of the Contract Documents, if SRA determines that the default is curable, SRA will afford Contractor the opportunity to cure the default within ten days of SRA's notice of default, or within a period of time reasonably necessary for such cure, including a shorter period of time if applicable.

(C) **Termination.** If Contractor fails to cure the default or fails to expediently take steps reasonably calculated to cure the default within the time period specified in the notice of default, SRA may issue written notice to Contractor and its performance bond surety of SRA's termination of the Contract for default.

(D) **Waiver.** Time being of the essence in the performance of the Work, if Contractor's surety fails to arrange for completion of the Work in accordance with the Performance Bond within seven calendar days from the date of the notice of termination pursuant to paragraph (C), SRA may immediately make arrangements for the completion of the Work through use of its own forces, by hiring a replacement contractor, or by any

other means that SRA determines advisable under the circumstances. Contractor and its surety will be jointly and severally liable for any additional cost incurred by SRA to complete the Work following termination, where “additional cost” means all cost in excess of the cost SRA would have incurred if Contractor had timely completed Work without the default and termination. In addition, SRA will have the right to immediate possession and use of any materials, supplies, and equipment procured for the Project and located at the Project site or any Worksite on SRA property for the purposes of completing the remaining Work.

(E) **Compensation.** Within 30 days of receipt of updated as-builts, all warranties, manuals, instructions, or other required documents for Work installed to date, and delivery to SRA of all equipment and materials for the Project for which Contractor has already been compensated, Contractor will be compensated for the Work satisfactorily performed in compliance with the Contract Documents up to the effective date of the termination pursuant to the terms of Article 8, Payment, subject to SRA’s rights to withhold or deduct sums from payment otherwise due pursuant to Section 8.3, and excluding any costs Contractor incurs as a result of the termination, including any cancellation or restocking charges or fees due to third parties. If Contractor disputes the amount of compensation determined by SRA, its sole recourse is to comply with the Claim Procedures in Article 12, by submitting a Claim no later than 30 days following notice from SRA of the total compensation to be paid by SRA.

(F) **Wrongful Termination.** If Contractor disputes the termination, its sole recourse is to comply with the Claim procedures in Article 12. If a court of competent jurisdiction or an arbitrator later determines that the termination for default was wrongful, the termination will be deemed to be a termination for convenience, and Contractor’s damages will be strictly limited to the compensation provided for termination for convenience under Section 13.4, below. Contractor waives any claim for any other damages for wrongful termination including special or consequential damages, lost opportunity costs, or lost profits, and any award of damages is subject to Section 12.8, Burden of Proof and Limitations.

**13.4 Termination for Convenience.** SRA reserves the right, acting in its sole discretion, to terminate all or part of the Contract for convenience upon written notice to Contractor.

(A) **Compensation to Contractor.** In the event of SRA’s termination for convenience, Contractor waives any claim for damages, including for loss of anticipated profits from the Project. The following will constitute full and fair compensation to Contractor, and Contractor will not be entitled to any additional claim or compensation:

(1) **Completed Work.** The value of its Work satisfactorily performed as of the date notice of termination is received, based on Contractor’s schedule of values and unpaid costs for items delivered to the Project site that were fabricated for incorporation in the Work;

(2) **Demobilization.** Demobilization costs specified in the schedule of values, or if demobilization costs were not provided in a schedule of values pursuant to Section 8.1, then based on actual, reasonable, and fully documented demobilization costs; and

(3) **Termination Markup.** Five percent of the total value of the Work performed as of the date of notice of termination, including reasonable, actual, and documented costs to comply with the direction in the notice of termination for convenience, and demobilization costs, which is deemed to cover all overhead and profit to date.

(B) **Disputes.** If Contractor disputes the amount of compensation determined by SRA pursuant to paragraph (A), above, its sole recourse is to comply with the Claim procedures in Article 12, by submitting a Claim no later than 30 days following notice from SRA of total compensation to be paid by SRA.

**13.5 Actions Upon Termination for Default or Convenience.** The following provisions apply to any termination under this Article, whether for default or convenience, and whether in whole or in part.

(A) **General.** Upon termination, SRA may immediately enter upon and take possession of the Project and the Work and all tools, equipment, appliances, materials, and supplies procured or fabricated for the Project. Contractor will transfer title to and deliver all completed Work and all Work in progress to SRA.

(B) **Submittals.** Unless otherwise specified in the notice of termination, Contractor must immediately submit to SRA all designs, drawings, as-built drawings, Project records, contracts with vendors and Subcontractors, manufacturer warranties, manuals, and other such submittals or Work-related documents required under the terms of the Contract Documents, including incomplete documents or drafts.

(C) **Close Out Requirements.** Except as otherwise specified in the notice of termination, Contractor must comply with all of the following:

(1) Immediately stop the Work, except for any Work that must be completed pursuant to the notice of termination and comply with SRA's instructions for cessation of labor and securing the Project and any other Worksite(s).

(2) Comply with SRA's instructions to protect the completed Work and materials, using best efforts to minimize further costs.

(3) Contractor must not place further orders or enter into new subcontracts for materials, equipment, services or facilities, except as may be necessary to complete any portion of the Work that is not terminated.

(4) As directed in the notice, Contractor must assign to SRA or cancel existing subcontracts that relate to performance of the terminated Work, subject to any prior rights, if any, of the surety for Contractor's performance bond, and settle all outstanding liabilities and claims, subject to SRA's approval.

(5) As directed in the notice, Contractor must use its best efforts to sell any materials, supplies, or equipment intended solely for the terminated Work in a manner and at market rate prices acceptable to SRA.

(D) **Payment Upon Termination.** Upon completion of all termination obligations, as specified herein and in the notice of termination, Contractor will submit its request for Final Payment, including any amounts due following termination pursuant to this Article 13. Payment will be made in accordance with the provisions of Article 8, based on the portion of the Work satisfactorily completed, including the close out requirements, and consistent with the previously submitted schedule of values and unit pricing, including demobilization costs. Adjustments to Final Payment may include deductions for the cost of materials, supplies, or equipment retained by Contractor; payments received for sale of any such materials, supplies, or equipment, less re-stocking fees charged; and as otherwise specified in Section 8.3, Adjustment of Payment Application.

(E) **Continuing Obligations.** Regardless of any Contract termination, Contractor's obligations for portions of the Work already performed will continue and the provisions of

the Contract Documents will remain in effect as to any claim, indemnity obligation, warranties, guarantees, submittals of as-built drawings, instructions, or manuals, record maintenance, or other such rights and obligations arising prior to the termination date.

#### Article 14 - Miscellaneous Provisions

- 14.1 Assignment of Unfair Business Practice Claims.** Contractor and its Subcontractors agree to assign to SRA all rights, title, and interest in and to all causes of action it may have under section 4 of the Clayton Act (15 U.S.C. § 15) or under the Cartwright Act (Chapter 2 (commencing with § 16700) of Part 2 of Division 7 of the Business and Professions Code), arising from purchases of goods, services, or materials pursuant to the Contract or any subcontract. This assignment will be effective at the time SRA tenders Final Payment to Contractor, without further acknowledgement by the parties.
- 14.2 Provisions Deemed Inserted.** Every provision of law required by Laws to be inserted in the Contract Documents is deemed to be inserted, and the Contract Documents will be construed and enforced as though such provision has been included. If it is discovered that through mistake or otherwise that any required provision was not inserted, or not correctly inserted, the Contract Documents will be deemed amended to comply with applicable Laws.
- 14.3 Waiver.** SRA's waiver of a breach, failure of any condition, or any right or remedy contained in or granted by the provisions of the Contract Documents will not be effective unless it is in writing and signed by SRA. SRA's waiver of any breach, failure, right, or remedy will not be deemed a waiver of any other breach, failure, right, or remedy, whether or not similar, nor will any waiver constitute a continuing waiver unless specified in writing by SRA.
- 14.4 Titles, Headings, and Groupings.** The titles and headings used and the groupings of provisions in the Contract Documents are for convenience only and may not be used in the construction or interpretation of the Contract Documents or relied upon for any other purpose.
- 14.5 Statutory and Regulatory References.** With respect to any amendments to any statutes or regulations referenced in these Contract Documents, the reference is deemed to be the version in effect on the date that bids were due.
- 14.6 Survival.** The provisions that survive termination or expiration of this Contract include Contract Section 11, Notice, and subsections 12.1, 12.2, 12.3, 12.4, 12.5, and 12.6, of Section 12, General Provisions; and the following provisions in these General Conditions: Section 2.2(J), Contractor's Records, Section 2.3(C), Termination, Section 3.7, Ownership, Section 4.2, Indemnity, Article 12, Dispute Resolution, and Section 11.2, Warranty.

END OF GENERAL CONDITIONS

## Special Conditions

**1. Permits and Approvals.** Pursuant to Section 3.2 of the General Conditions, the terms of this provision take precedence over any conflicting or inconsistent provisions in the General Conditions, Plans, or Specifications. Contractor and its subcontractors are responsible for complying with all permits and similar regulatory agency approvals governing the Work on the Project or any portions thereof, including permits already acquired by the SRA, permits to be acquired by SRA, or permits that must be obtained by the Contractor, as follows:

### 1.1 SRA Permits.

**(A)** Contractor must comply with the applicable provisions of the following permits or approvals which have been secured by SRA and are attached hereto as indicated:

- (1) California Department of Fish and Wildlife: Mitigated Negative Declaration, SCH # 2024100483, Appendix B Mitigation Measures Monitoring Reporting Program 2024.
- (2) PacifiCorp Non-exclusive Temporary Access Permit, for PacifiCorp Parcel ID: CADN-0011, SAP Contract No.:27161.

**(B)** Contractor will also be required to comply with the applicable provisions of any required permits and approvals, which have not yet been issued, including those listed below. This subsection 1.1 will be amended by addendum or Change Order, as applicable, after the required permits or approvals are issued. If and only to the extent that any permit or approval issued following award of the Contract imposes new requirements that will impact the time or cost to perform the Work, Contractor may submit a Change Order request pursuant to Articles 5 and/or 6 of the General Conditions. If SRA is unable to timely secure any of the following required permits and approvals, SRA may elect to suspend or terminate the Contract for convenience, as specified in Article 13 of the General Conditions.

- (1) California Department of Fish and Wildlife's Fisheries Restoration Grant Program (FRGP) NOAA Programmatic Biological Opinion (PBO), In Process
- (2) California Department of Fish and Wildlife's Fisheries Restoration Grant Program (FRGP) CA Regional Water Board– Statewide Restoration General Order (SRGO) - 401 Certification, In Process
- (3) California Department of Fish and Wildlife's Fisheries Restoration Grant Program (FRGP) US Army Corps of Engineers: 404 Authorization, In Process
- (4) CA Department of Fish and Wildlife: Lake and Streambed Alteration Agreement "1600 Permit", Notification NO. 65526 EPIMS, In Process.

(5) County of Del Norte: Use Permit UP2610C appealable by the California Coastal Commission, In Process

(6) County of Del Norte: Building Permit, In Process

**1.2 Contractor Permits.** Contractor is required to obtain the following permit(s) at Contractor's sole expense before commencing work on the Project:

(A) County of Del Norte: Encroachment Permit for S. Fred Haight Drive

**2. Phased Work.** Pursuant to SRA's Permits, referenced in Recital D of the Contract, site access in nesting bird habitat and instream habitat will be restricted to **June 15 to November 1** ("Access Window"). To ensure efficient use of this limited Access Window, this Project is structured for two phases, a Pre-Construction Phase, for Work that can be performed prior to site access, and a Construction Phase for all of the Work that requires site access.

**2.1 Pre-Construction Phase.** The Pre-Construction Phase will include all Work that can be performed prior to the start of the Access Window, including securing materials, preparing construction schedules, and attending pre-construction conference. Contractor must commence the Pre-Construction Phase Work as specified in the Notice to Proceed with Pre-Construction Phase, and must complete the Pre-Construction Phase before the start of the Access Window. Contractor is solely responsible for delay to completion of Work in the Construction Phase that is caused by Contractor's Unexcused Delay in completing Work during the Pre-Construction Phase.

**2.2 Construction Phase.** All Work that must be performed at the Project site must be performed during the Construction Phase and must be commenced and fully completed during the Access Window specified above, including punch list items that must be performed at the Project site. SRA intends to issue a Notice to Proceed with the Construction Phase in advance of the Access Window.

**2.3 Notice to Proceed.** All references to the "Notice to Proceed" in the Contract Documents are deemed to mean the Notice to Proceed with the Construction Phase, with the exception of the references in Section 2.5, and 5.2 (A) of the General Conditions, and Section 4 of the Special Conditions, which are deemed to apply to the Notice to Proceed with the Pre-Construction Phase. With respect to the order of precedence set forth in Section 3.2 of the General Conditions, the Notice to Proceed with Construction Phase takes precedence over any conflicting or inconsistent provisions in the Notice to Proceed with Pre-Construction Phase.

**3. Authorized Work Days and Hours.**

**3.1 Authorized Work Days.** Except as expressly authorized in writing by SRA, Contractor is limited to performing Work on the Project on the following days of the week, excluding federal Holidays: MONDAY – FRIDAY

**3.2 Authorized Work Hours.** Except as expressly authorized in writing by SRA, Contractor is limited to performing Work on the Project during the following hours: Daylight hours only

**4. Pre-Construction Conference.** SRA will designate a date and time for a pre-construction conference with Contractor following Contract execution. Project administration

procedures and coordination between SRA and Contractor will be discussed, and Contractor must present SRA with the following information or documents at the meeting for SRA's review and acceptance before the Work commences:

- 4.1 Name, 24-hour contact information, and qualifications of the proposed on-site superintendent;
- 4.2 List of all key Project personnel and their complete contact information, including email addresses and telephone numbers during regular hours and after hours;
- 4.3 Staging plans that identify the sequence of the Work, including any phases and alternative sequences or phases, with the goal of minimizing the impacts on residents, businesses and other operations in the Project vicinity;
- 4.4 If required, traffic control plans associated with the staging plans that are signed and stamped by a licensed traffic engineer;
- 4.5 Draft baseline schedule for the Work as required under Section 5.2, to be finalized within ten days after SRA issues the Pre-Construction Phase Notice to Proceed;
- 4.6 Breakdown of lump sum bid items, to be used for determining the value of Work completed for future progress payments to Contractor;
- 4.7 Schedule with list of Project submittals that require SRA review, and list of the proposed material suppliers;
- 4.8 Plan for coordination with affected utility owner(s) and compliance with any related permit requirements;
- 4.9 Videotape and photographs recording the conditions throughout the pre-construction Project site, showing the existing improvements and current condition of the curbs, gutters, sidewalks, signs, landscaping, streetlights, structures near the Project such as building faces, canopies, shades and fences, and any other features within the Project area limits;
- 4.10 If requested by SRA, Contractor's cash flow projections; and
- 4.11 Any other documents specified in the Special Conditions or Notice of Award.

**5. Federally Funded Projects.** This Project is funded in whole or in part by federal funds and subject to the following federal requirements under the terms of the funding agreement(s) between SRA and the federal agency or agencies providing federal funds. Copies of any funding agreement between SRA and a funding agency will be made available upon request. This Contract is subject to the applicable provisions of 2 CFR § 200 et seq., including the following.

**5.1 Equal Opportunity.** During the performance of this Contract, the Contractor agrees as follows:

(A) The Contractor will not discriminate against any employee or applicant for employment because of race, color, religion, sex, sexual orientation, gender identity, or national origin. The Contractor will take affirmative action to ensure that applicants are employed, and that employees are treated during employment without regard to their race, color, religion, sex, sexual orientation, gender identity, or national origin. Such action will include, but not be limited to the

following: Employment, upgrading, demotion, or transfer; recruitment or recruitment advertising; layoff or termination; rates of pay or other forms of compensation; and selection for training, including apprenticeship. The Contractor agrees to post in conspicuous places, available to employees and applicants for employment, notices to be provided setting forth the provisions of this nondiscrimination clause.

(B) The Contractor will, in all solicitations or advertisements for employees placed by or on behalf of the Contractor, state that all qualified applicants will receive consideration for employment without regard to race, color, religion, sex, sexual orientation, gender identity, or national origin.

(C) The Contractor will not discharge or in any other manner discriminate against any employee or applicant for employment because such employee or applicant has inquired about, discussed, or disclosed the compensation of the employee or applicant or another employee or applicant. This provision will not apply to instances in which an employee who has access to the compensation information of other employees or applicants as a part of such employee's essential job functions discloses the compensation of such other employees or applicants to individuals who do not otherwise have access to such information, unless such disclosure is in response to a formal complaint or charge, in furtherance of an investigation, proceeding, hearing, or action, including an investigation conducted by the employer, or is consistent with the Contractor's legal duty to furnish information.

(D) The Contractor will send to each labor union or representative of workers with which it has a collective bargaining agreement or other contract or understanding, a notice to be provided advising the labor union or workers' representatives of the Contractor's commitments under this section, and will post copies of the notice in conspicuous places available to employees and applicants for employment.

(E) The Contractor will comply with all provisions of Executive Order 11246 of September 24, 1965, and of the rules, regulations, and relevant orders of the United States Secretary of Labor.

(F) The Contractor will furnish all information and reports required by Executive Order 11246 of September 24, 1965, and by rules, regulations, and orders of the United States Secretary of Labor, or pursuant thereto, and will permit access to his books, records, and accounts by the administering agency and the United States Secretary of Labor for purposes of investigation to ascertain compliance with such rules, regulations, and orders.

(G) In the event of the Contractor's noncompliance with the nondiscrimination clauses of this contract or with any of the rules, regulations, or orders, this Contract may be canceled, terminated, or suspended in whole or in part and the Contractor may be declared ineligible for further federal government contracts or federally assisted construction contracts in accordance with procedures authorized in Executive Order 11246 of September 24, 1965, and such other sanctions may be imposed and remedies invoked as provided in Executive Order 11246 of September 24, 1965, or by rule, regulation, or order of the United States Secretary of Labor, or as otherwise provided by law.

(H) The Contractor will include the portion of the sentence immediately preceding paragraph (A) and the provisions of paragraphs (A) through (H) in every subcontract or purchase order unless exempted by rules, regulations, or orders of the United States Secretary of Labor issued pursuant to section 204 of Executive Order 11246 of September 24, 1965, so that such provisions will be binding upon each Subcontractor or vendor. The Contractor will take such action with respect to any subcontract or purchase order as the SRA or funding agency may direct as a means of enforcing such provisions, including sanctions for noncompliance: *Provided*, however, that in the event a Contractor becomes involved in, or is threatened with, litigation with a Subcontractor or vendor as a result of such direction by the SRA or funding agency, the Contractor may request the United States to enter into such litigation to protect the interests of the United States.

- 5.2 Davis-Bacon Act.** Contractor will pay wages to laborers and mechanics, not less than once a week, and at a rate not less than the current federal prevailing wages specified in the Davis-Bacon Act Wage Determination attached hereto and incorporated herein. By entering into this Contract, Contractor accepts the attached Wage Determination.
- 5.3 Copeland “Anti-Kickback” Act.** Contractor will comply with 18 U.S.C. § 874, 40 U.S.C. § 3145, and the requirements of 29 CFR Part 3 as may be applicable, which are incorporated by reference into this Contract. Contractor and Subcontractors must insert this requirement into subcontracts of any tier. Contractor is responsible for compliance with these requirements by each Subcontractor of any tier.
- 5.4 Contract Work Hours and Safety Standards Act.** In addition to the California state law requirements in Article 9 of the General Conditions, Contractor and each Subcontractor must comply with the requirements of the federal Contract Work Hours and Safety Standards Act, as set forth in 40 U.S.C. 3701-3708, as supplemented by the regulations set forth in 29 CFR Part 5, as may be amended from time to time, which are fully incorporated herein, including:
- (A) No Contractor or Subcontractor will require or permit any laborer or mechanic performing Work for the Project to work in excess of 40 hours in a work week unless such laborer or mechanic receives compensation at a rate not less than one and one-half times the basic rate of pay for all hours worked in excess of 40 hours during that work week.
- (B) If Contractor or a Subcontractor violates this requirement, the Contractor and any responsible Subcontractor will be liable for the unpaid wages. In addition, the Contractor and Subcontractor will be liable to the United States for liquidated damages. The liquidated damages will be computed with respect to each individual worker as specified under federal law.
- (C) Contractor and Subcontractors must insert this requirement into subcontracts of any tier. Contractor is responsible for compliance with these requirements by each Subcontractor of any tier.
- 5.5 Rights to Inventions.** If the federal funding for this Contract meets the definition of “funding agreement” under 37 CFR § 401.2(a) and constitutes an agreement between the SRA and a small business firm or nonprofit organization regarding the substitution of parties, assignment or performance of experimental,

developmental, or research work under that “funding agreement,” the requirements of 37 CFR Part 401, “Rights to Inventions Made by Nonprofit Organizations and Small Business Firms Under Government Grants, Contracts and Cooperative Agreements,” and any implementing regulations issued by the awarding agency, will apply to this Contract and are fully incorporated into the Contract Documents by this reference.

- 5.6 Clean Air Act.** If the Contract is for an amount in excess of \$150,000, Contractor and each Subcontractor must comply with the requirements of the Clean Air Act, as amended, (42 U.S.C. §§ 7401-7671q), which are fully incorporated into the Contract Documents by this reference, including requirements for reporting violations to the awarding agency and the applicable Regional Office for the Environmental Protection Agency. Contractor and Subcontractors must insert this requirement into subcontracts of any tier in excess of \$150,000.
- 5.7 Federal Water Pollution Control Act.** If the Contract is for an amount in excess of \$150,000, the requirements of the Federal Water Pollution Control Act (33 U.S.C. §§ 1251-1387) apply to this Contract and are fully incorporated into the Contract Documents by this reference, including requirements for reporting violations to the awarding agency and the applicable Regional Office for the Environmental Protection Agency requirements for reporting violations. Contractor and Subcontractors must insert this requirement into subcontracts of any tier in excess of \$150,000.
- 5.8 Suspension and Debarment.** Contractor is required to verify that neither it, nor its principals, as defined at 2 CFR § 180.995, or its affiliates, as defined at 2 CFR § 180.905, are excluded or disqualified, as defined at 2 CFR §§ 180.935 and 180.940. Contractor must comply with 2 CFR Part 180, subpart C and 2 CFR Part 3000, subpart C, and must include a provision requiring compliance with these regulations in any subcontract of any tier. If it is later determined that the Contractor did not comply with the applicable subparts, the Federal Government may pursue available remedies, including, but not limited to, suspension and/or debarment. By submitting a bid and entering into this Contract, Contractor agrees to comply with these requirements.
- 5.9 Byrd Anti-Lobbying Amendment.** If the Contract is for an amount in excess of \$100,000, Contractor must comply with the Byrd Anti-Lobbying Amendment (31 U.S.C. § 1352) and file the certification provided at 44 CFR Part 18, Appendix A, and any disclosures, with the applicable federal agency. Each tier certifies to the tier above that it will not and has not used federal-appropriated funds to pay any person or organization for influencing or attempting to influence an officer or employee of any agency, a member of Congress, officer or employee of Congress, or an employee of a member of Congress in connection with obtaining any federal contract, grant, or any other award covered by 31 U.S.C. § 1352. Each tier will also disclose any lobbying with non-federal funds that takes place in connection with obtaining any federal award. Such disclosures will be forwarded from tier to tier up to the recipient.
- 5.10 Procurement of Recovered Materials.** The requirements of § 6002 of the Solid Waste Disposal Act, as amended by the Resource Conservation and Recovery Act at 42 U.S.C. § 6962, apply to this Contract and are fully incorporated into the Contract Documents by this reference. For individual purchases of \$10,000 or more, Contractor will make maximum use of products containing recovered materials that are EPA-designated items unless the product cannot be acquired (A) competitively within the Contract schedule, (B) in conformance with Contract

performance requirements, or (C) at a reasonable price. Information on this requirement, including a list of EPA-designated items, is available at the EPA's Comprehensive Procurement Guidelines website:

<https://www.epa.gov/smm/comprehensive-procurement-guideline-cpg-program>.

- 5.11 Prohibition on Covered Telecommunications.** Federal loan or grant funds must not be obligated or expended to procure or obtain, extend or renew a contract to procure or obtain, or enter into a contract (or extend or renew a contract) to procure or obtain equipment, services, or systems that use covered telecommunications equipment or services as a substantial or essential component of any system, or as critical technology as part of any system, as further specified in 2 CFR § 200.216, which is fully incorporated into the Contract Documents by this reference. Covered telecommunications equipment or services includes equipment produced by, services provided by, or services using equipment produced by: Huawei Technologies Company or ZTE Corporation (or any subsidiary or affiliate of such entities); Hytera Communications Corporation, Hangzhou Hikvision Digital Technology Company, or Dahua Technology Company (or any subsidiary or affiliate of such entities); or an entity that the Secretary of Defense, in consultation with the Director of the National Intelligence or the Director of the Federal Bureau of Investigation, reasonably believes to be an entity owned or controlled by, or otherwise connected to, the government of a covered foreign country.
- 5.12 Domestic Preferences for Procurements.** As appropriate and to the extent consistent with Laws, the SRA should, to the greatest extent practicable under a federal award, provide a preference for the purchase, acquisition, or use of goods, products, or materials produced in the United States, as further specified in 2 CFR § 200.322, which is fully incorporated into the Contract Documents by this reference, including, but not limited to, iron, aluminum, steel, cement, and other manufactured products, as specified therein. The requirements of 2 CFR § 200.322 must be included in all subcontracts and purchase orders for work or products under the federal award.

**6. Project Funding Requirements.** The following provisions apply to work on the Middle Stotenburg Creek Coho Habitat Enhancement Project, pursuant to Exhibit 1b to the California Department of Fish and Wildlife ("CDFW") Fisheries Restoration Program, Grant Agreement Number Q2410512.

- 6.1 State Agency Audit Rights.** Contractor agrees that CDFW, the California Department of Finance, the California Department of General Services, and the California State Auditor's Office, or their designated representatives shall have the right to review and to copy any records and supporting documentation related to the performance of this Contract. Contractor agrees to maintain such records for possible audit for a minimum of three years after Final Payment, unless a longer period of records retention is stipulated. Contractor agrees to allow the auditor(s) access to such records during normal business hours and to allow interviews of any employees who might reasonably have information related to such records. Contractor agrees to put a substantially similar term in any subcontract it executes with another entity related to the performance of this agreement.
- 6.2 Non-Discrimination.** During the performance of this Contract, Contractor shall not unlawfully discriminate against, harass, or allow harassment against any employee or applicant for employment because of race, religion, color, national origin, ancestry, physical disability (including HIV and AIDS), mental disability, medical condition, marital status, age (over 40), sex, sexual orientation, or use of

family care leave, medical-care leave, or pregnancy-disability leave. Contractor shall take affirmative action to ensure that the evaluation and treatment of its employees and applicants for employment are free of such discrimination and harassment. Such action shall include, but not be limited to, the following: employment, upgrading, demotion or transfer; recruitment or recruitment advertising; layoff or termination; rates of pay or other forms of compensation; and selection for training, including apprenticeship. Contractor shall comply with the provisions of the Fair Employment and Housing Act (Government Code, Section 12900 (a-f) et seq.) and applicable regulations (California Code of Regulations, Title 2, Section 7285 et seq.). The regulations of the Fair Employment and Housing Commission regarding Contractor Nondiscrimination and Compliance (Chapter 5 of Division 4 of Title 2 of the California Code of Regulations) are incorporated by reference into this agreement. Contractor shall give written notice of its obligations under this non-discrimination clause to labor organizations with which Contractor has a collective bargaining or other agreement and shall post in conspicuous places available to employees and applicants for employment notice setting forth the provisions of this section. Contractor agrees to put a substantially similar term in any subcontract it executes with another entity related to the performance of this Contract.

## **7. Lines and Grades.**

**7.1 Engineer Staking.** Section 7.17 of the General Conditions is modified by this paragraph. Engineer will provide the grading surface, set local survey control onsite, and stake initial lines and grades required to execute the Work. Engineer will check lines and grades at milestones throughout Project construction. Contractor must also provide, preserve, and replace, if necessary, construction stakes required to complete the Project as shown or specified in the Design Contract Documents. Everything else in General Conditions All other terms in Section 7.17 stays remain in effect, except as provided in this paragraph.

---

## **2.9 Plans and Specifications**

- (A) Plans: Middle Stotenburg Creek Coho Habitat Enhancement Design Project - Bid Set, April 2026
  - (B) Technical Specifications: Middle Stotenburg Creek Coho Habitat Enhancement Project – Implementation, Construction Specifications, April 2026
-

# MIDDLE STOTENBURG CREEK COHO HABITAT ENHANCEMENT DESIGN PROJECT

DEL NORTE COUNTY, CA

MIDDLE STOTENBURG CREEK COHO HABITAT ENHANCEMENT PROJECT

DEL NORTE COUNTY, CA

**Stillwater Sciences**

850 G STREET SUITE K  
ARCATA, CA 95521 P: (707) 822-9607

**REVISIONS**

NO.	DESCRIPTION	DATE
1	REVISIONS FOR COUNTY AND UPDATES OF RELEVANT EXISTING SITE CONDITIONS	3/13/2026
2	REVISIONS FOR BID PREPARATION AND CONTRACTING	3/25/2026

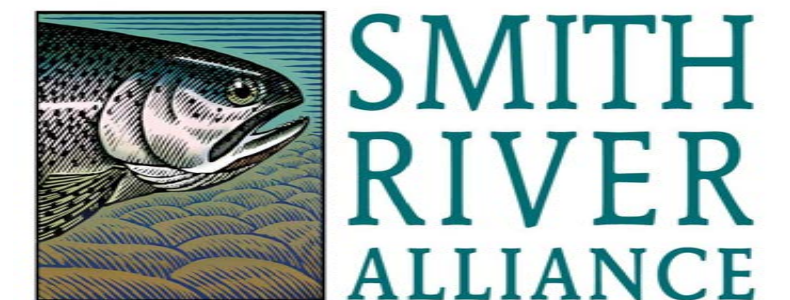

**GENERAL NOTES, TERMS, & CONDITIONS:**

- DESIGN INTENT. THESE DRAWINGS REPRESENT THE GENERAL DESIGN INTENT TO BE IMPLEMENTED AND CONTRACTOR IS RESPONSIBLE FOR ALL ITEMS SHOWN ON THESE PLANS. CONTRACTOR SHALL BE RESPONSIBLE FOR CONTACTING THE PROJECT MANAGER FOR ANY CLARIFICATIONS OR FURTHER DETAILS NECESSARY TO ACCOMMODATE ACTUAL SITE CONDITIONS. ANY DEVIATION FROM THESE PLANS WITHOUT THE ENGINEER'S APPROVAL ARE AT THE CONTRACTOR'S OWN RISK AND EXPENSE. NOTIFY PROJECT MANAGER IMMEDIATELY OF ANY UNEXPECTED OR CHANGED CONDITIONS, SAFETY HAZARDS, OR ENVIRONMENTAL PROBLEMS ENCOUNTERED.
- JOB SITE CONDITIONS AND CONTRACTOR RESPONSIBILITY. CONTRACTOR SHALL ASSUME SOLE AND COMPLETE RESPONSIBILITY FOR SITE CONDITIONS DURING THE COURSE OF THE CONSTRUCTION OF THIS PROJECT, INCLUDING THE SAFETY OF ALL PERSONS AND PROPERTY, AND ALL ENVIRONMENTAL PROTECTION ELEMENTS, WHETHER SHOWN ON THESE DRAWINGS OR NOT. CONTRACTOR SHALL FOLLOW ALL APPLICABLE CONSTRUCTION AND SAFETY REGULATIONS. THESE REQUIREMENTS SHALL APPLY CONTINUOUSLY AND WILL NOT BE LIMITED TO NORMAL WORKING HOURS. THE CONTRACTOR SHALL DEFEND, INDEMNIFY, AND HOLD THE ENGINEER (STILLWATER SCIENCES) HARMLESS FROM ANY AND ALL LIABILITY, REAL OR ALLEGED, IN CONNECTION WITH THE PERFORMANCE OF WORK ON THIS PROJECT, EXCEPT FROM LIABILITY ARISING FROM THE SOLE NEGLIGENCE OF THE ENGINEER.
- DAMAGE. CONTRACTOR SHALL EXERCISE CARE TO AVOID DAMAGE TO EXISTING PUBLIC AND PRIVATE PROPERTY, INCLUDING NATIVE TREES AND SHRUBS, AND OTHER PROPERTY IMPROVEMENTS. IF CONTRACTOR CAUSES DAMAGES TO SUCH ITEMS, THEY SHALL BE RESPONSIBLE FOR REPAIR OR REPLACEMENT IN LIKE NUMBER, KIND, CONDITION, AND SIZE. ANY SUCH COST MAY BE DEDUCTED FROM MONIES DUE CONTRACTOR UNDER THIS CONTRACT.
- LIMITS OF WORK, ACCESS, STAGING AND MOBILIZATION AREAS. THE APPROXIMATE LIMITS OF WORK ARE SHOWN ON THE DRAWINGS. EXACT LIMITS OF WORK, POINTS OF INGRESS-EGRESS, CREEK CHANNEL ACCESS, MOBILIZATION, STAGING, AND WORK AREAS WILL BE FLAGGED IN THE FIELD BY THE ENGINEER. EQUIPMENT MAINTENANCE AND FUELING MUST OCCUR OUTSIDE OF THE CHANNEL AREA AS DESCRIBED IN THE ENVIRONMENTAL PERMITS FOR THE PROJECT.
- WORK IN STREAM CHANNELS AND STREAM DIVERSIONS. ALL WORK INVOLVING USE OF HEAVY EQUIPMENT MUST BE COMPLETED FROM TOP OF BANK UNLESS A SPECIFIC POINT OF CREEK CHANNEL ACCESS HAS BEEN APPROVED AND IS SHOWN ON THE PLANS, AND THEN ONLY IN NON-LIVE WATER AS DEFINED BY CDFW. THE CONTRACTOR SHALL BE RESPONSIBLE FOR IMPLEMENTING THE DEWATERING PLAN DEPICTED IN THIS PLAN SET.
  - CONTRACTOR IS RESPONSIBLE FOR REMOVAL AND DISPOSING OF ALL WATER CONTROL STRUCTURES AND EQUIPMENT.
  - THE CONTRACTOR SHALL FURNISH, INSTALL, AND OPERATE ALL OTHER NECESSARY MACHINERY, APPLIANCES, AND EQUIPMENT TO DIVERT FLOWING WATER AROUND WORK AREAS, AND TO KEEP EXCAVATIONS AND TRENCHES REASONABLY FREE FROM WATER DURING CONSTRUCTION. CONTRACTOR SHALL DISPOSE OF THE WATER SO AS NOT TO CAUSE INJURY TO PUBLIC OR PRIVATE PROPERTY, OR TO CAUSE A NUISANCE OR A MENACE TO THE PUBLIC, OR TO DEGRADE WATER QUALITY. THEY SHALL AT ALL TIMES HAVE ON HAND SUFFICIENT PUMPING EQUIPMENT AND MACHINERY IN GOOD WORKING CONDITION FOR ALL ORDINARY EMERGENCIES AND SHALL HAVE AVAILABLE AT ALL TIMES COMPETENT MECHANICS FOR THE OPERATION OF ALL PUMPING EQUIPMENT. IF THE CONTRACTOR CHOOSES TO USE A PUMPING SYSTEM FOR ANY PORTION OF THE WATER CONTROL WORK, THEY SHALL HAVE ADEQUATE BACK-UP EQUIPMENT TO ENSURE THE CONTINUOUS OPERATION OF THE EQUIPMENT.
  - THE CONTRACTOR SHALL AT ALL TIMES PROVIDE FOR THE ADEQUATE RETURN FLOW OF DIVERSIONS BELOW THE PROJECT SITE. THE CONTRACTOR MAY TEMPORARILY DIVERT WATER DURING CONSTRUCTION, AS OUTLINED IN THE APPROVED DIVERSION DIVERSION AND WATER CONTROL PLAN. THIS MAY INCLUDE FOR INSTANCE, VISQUEEN AND STRAW BALE OR SAND BAG DIVERSION DIKES AND PIPING SYSTEMS. RETURN FLOW SHALL BE FILTERED THROUGH FILTER CLOTH, STRAW BALES AND/OR THROUGH A SERIES OF STILLING BASINS WHEN REQUIRED.
  - TURBID DEWATERING FLOWS SHALL BE PUMPED INTO A HOLDING FACILITY OR SPRAYED OVER A LARGE AREA OUTSIDE THE STREAM CHANNEL TO ALLOW FOR NATURAL INFILTRATION OF SEDIMENTS. AT NO TIME SHALL TURBID WATER FROM THE HOLDING FACILITY BE ALLOWED BACK INTO THE STREAM CHANNEL UNTIL WATER IS CLEAR OF SILT.
  - ALL HEAVY EQUIPMENT MUST HAVE A SUPPLY OF SORBENT PADS AVAILABLE TO CLEAN-UP GREASE, OIL, OR FUEL THAT DRIPS OR SPILLS INTO THE STREAM CHANNEL. USED PADS ARE TO BE DISPOSED OF PROPERLY AT CONTRACTOR'S EXPENSE.
- EARTHWORK QUANTITIES. CONTRACTOR IS RESPONSIBLE FOR ALL EARTHWORK, INCLUDING GRADING, PROVISION AND PLACEMENT OF ROCK MEETING SIZE LIMITS, AS SHOWN ON DRAWINGS, AND DISPOSAL OF ALL EXCESS SOIL AND RUBBLE. EARTHWORK QUANTITIES, INCLUDING GRADING, PLACED ROCK SLOPE PROTECTION AND OFF-HAUL QUANTITY ESTIMATES PROVIDED BY THE ENGINEER ARE ESTIMATES ONLY. THE ENGINEER DOES NOT, EXPRESSLY OR OTHERWISE BY IMPLICATION, EXTEND ANY WARRANTY TO EARTHWORK CALCULATIONS
- THE CONTRACTOR SHALL BE GIVEN COPIES OF ALL THE PERMITS, SHALL BECOME FAMILIAR WITH THE PERMIT REQUIREMENTS, AND SHALL BE RESPONSIBLE FOR ADHERENCE TO AND CONFORMANCE WITH ALL PERMIT CONDITIONS.
- AREAS TO BE GRADED SHALL BE CLEARED OF ALL VEGETATION INCLUDING ROOTS AND OTHER UNSUITABLE MATERIAL FOR A STRUCTURAL FILL, THEN SCARIFIED TO A DEPTH OF 6 INCHES PRIOR TO PLACING OF ANY FILL.
- AREAS WITH EXISTING SLOPES WHICH ARE TO RECEIVE FILL MATERIAL SHALL BE KEYED AND BENCHED.
- FILL MATERIAL SHALL BE SPREAD IN LIFTS NOT EXCEEDING 6 INCHES IN COMPACTED THICKNESS, MOISTENED OR DRIED AS NECESSARY TO NEAR OPTIMUM MOISTURE CONTENT AND COMPACTED BY AN APPROVED METHOD. FILL MATERIAL SHALL BE COMPACTED TO A MINIMUM OF 90% MAXIMUM DENSITY AS DETERMINED BY 1957 ASTM D - 1557 - 91 MODIFIED PROCTOR (AASHO) TEST OR SIMILAR APPROVED METHODS. CUT SLOPES SHALL NOT EXCEED A GRADE OF 1.5 HORIZONTAL TO 1 VERTICAL. FILL AND COMBINATION FILL AND CUT SLOPES SHALL NOT EXCEED 2 HORIZONTAL TO 1 VERTICAL. SLOPES OVER THREE FEET IN VERTICAL HEIGHT SHALL BE PLANTED WITH APPROVED PERENNIAL OR TREATED WITH EQUALLY APPROVED EROSION CONTROL MEASURES PRIOR TO FINAL INSPECTION.
- BEST MANAGEMENT PRACTICES FOR CONSTRUCTION ACTIVITIES: ERODED SEDIMENTS AND OTHER POLLUTANTS MUST BE RETAINED ONSITE AND MAY NOT BE TRANSPORTED FROM THE SITE VIA SHEET FLOW, SWALES, AREA DRAINS, NATURAL DRAINAGE COURSES, OR WIND. STOCKPILES OF EARTH AND OTHER CONSTRUCTION RELATED MATERIALS MUST BE PROTECTED FROM BEING TRANSPORTED FROM THE SITE BY THE FORCES OF WIND OR WATER. FUELS, OILS, SOLVENTS, AND OTHER TOXIC MATERIALS MUST BE STORED IN ACCORDANCE WITH THEIR LISTING AND ARE NOT TO CONTAMINATE THE SOIL AND SURFACE WATERS. ALL APPROVED STORAGE CONTAINERS ARE TO BE PROTECTED FROM THE WEATHER. SPILLS MAY NOT BE WASHED INTO THE DRAINAGE SYSTEM. TRASH AND CONSTRUCTION RELATED SOLID WASTE MUST BE DEPOSITED INTO A COVERED WASTE RECEPTACLE TO PREVENT CONTAMINATION OF RAINWATER AND DISPERSAL BY WIND. SEDIMENTS AND OTHER MATERIAL MAY NOT BE TRACKED FROM TO THE SITE BY VEHICLE TRAFFIC.

**VICINITY MAP**

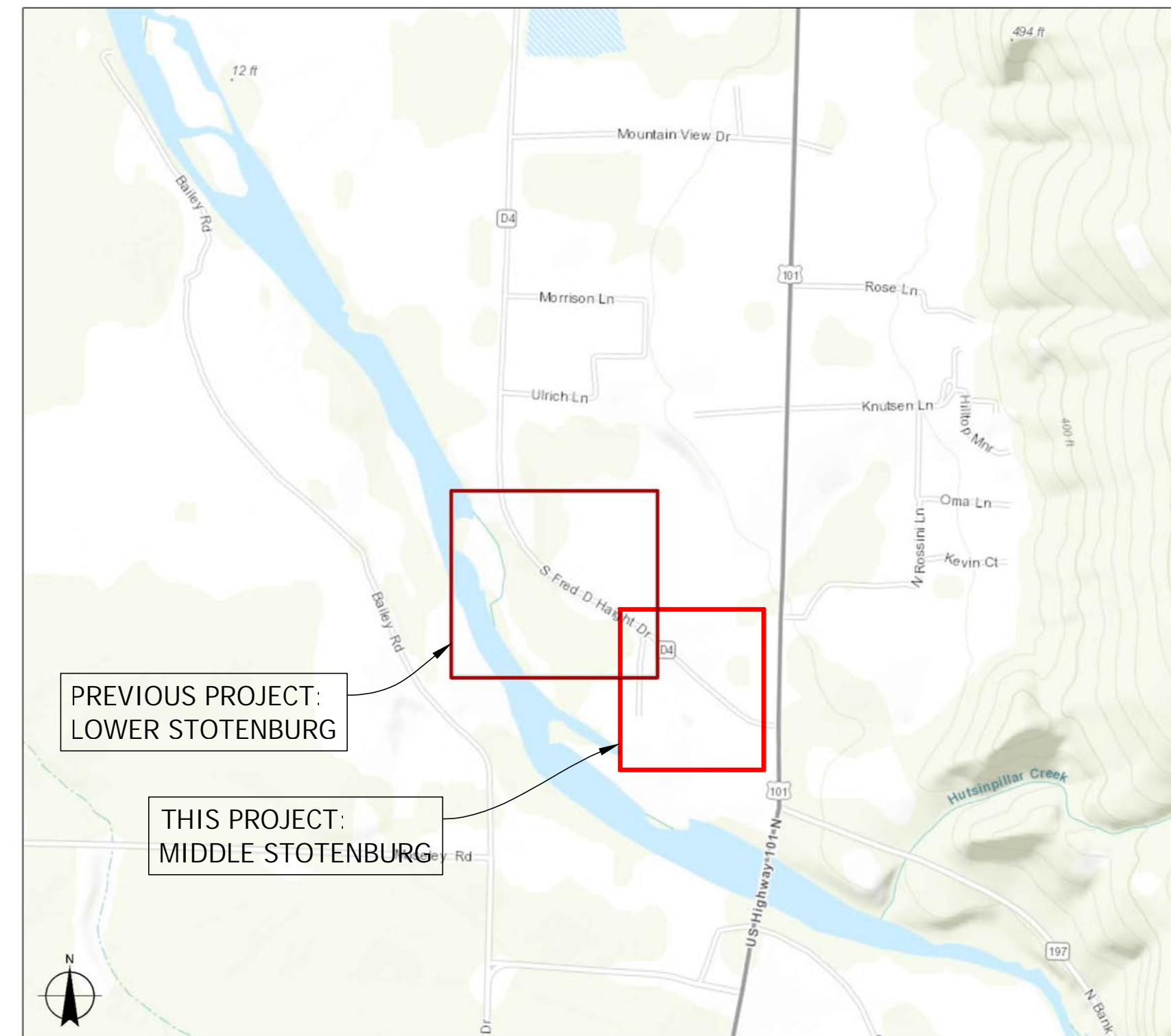

**PROJECT LOCATION MAP**

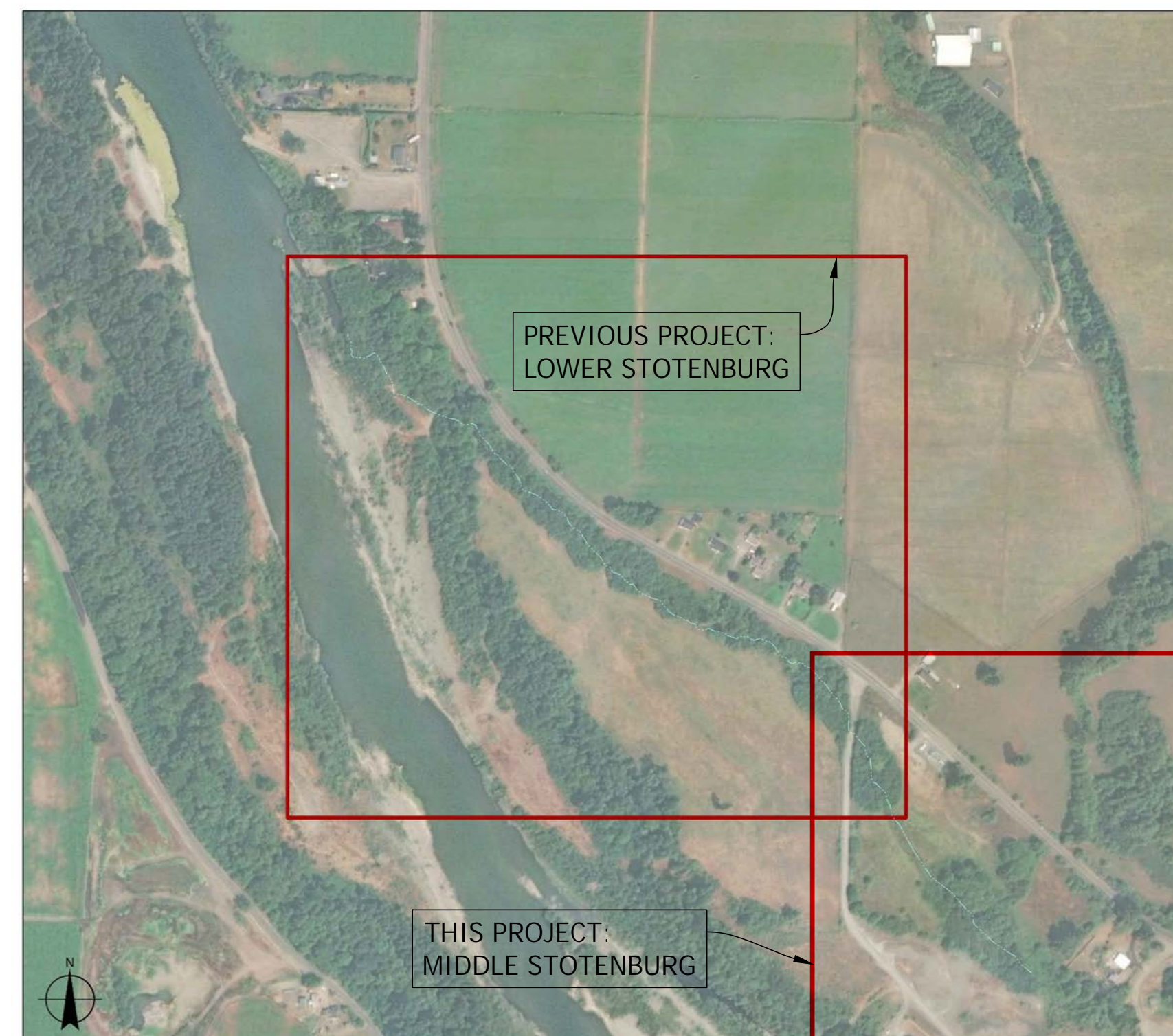

Sheet List Table	
Sheet Number	Sheet Title
1	TITLE SHEET
2	PROJECT OVERVIEW
3	MIDDLE STOTENBURG CREEK 27+00 TO 38+00
4	ROAD APPROACHES TO CROSSING 5
5	CROSSING 5 PLAN AND PROFILE
6	PLANTING PLAN & LARGE WOOD FEATURES
7	DEWATERING PLAN
8	DETAILS - DEWATERING AND CIVIL
9	DETAILS - LARGE WOOD ANCHORING
10	DETAILS - HORSE RAILING
11	DETAILS - ESM AND GRADATION

**EARTHWORK AND MATERIAL ESTIMATES:**

CUT: 300 CY  
 PRODUCED FROM REMOVING:  
 <E> LAND BRIDGE AND  
 AGGRADED MATERIAL FROM WITHIN THE IN-CHANNEL EXTENT OF WORK  
 TOE TRENCH FOR RSP SLOPE TREATMENT  
 INSTALLATION OF LOG WEIRS

IMPORT:  
 125 CY 1/4 TO 1/2 TON ROCK SLOPE PROTECTION (RSP) ON SLOPE, SHEET 5  
 40 CY 1/2 TO 1 TON ROCKS IN RSP TOE TRENCH, SHEET 5  
 110 CY STREAMBED MATERIAL FOR RESTORED CHANNEL, SHEET 5  
 65 CY ENGINEERED STREAMBED MATERIAL (ESM) FOR WEIR POOLS, SHEET 5  
 30 CY CLASS IV AND V RSP; 15" TO 18" DIAM; 1/4 TON NOMINAL EACH STONE, SHEET 5  
 60 CY CLASS 2 AGGREGATE, ~3" TOP COURSE ON ACCESS RAMPS, SHEET 4  
 6 PIECES LARGE WOOD, ~40 LONG, ~2FT DBH, WITH ROOT WAD, DOUGLAS FIR, SHEET 6  
 3 LOG FOR WEIR ~28' LONG, ~1.75FT DIAM, CUT ENDS, DOUGLAS FIR, SHEET 5  
 3 LOG FOR WEIR ~20' LONG, ~1.75FT DIAM, CUT ENDS, DOUGLAS FIR, SHEET 5  
 3 LOG FOR WEIR ~12' LONG, ~1.75FT DIAM, CUT ENDS, DOUGLAS FIR, SHEET 5  
 12 ~16' LONG, ~1.25' DIAM DOUGLAS FIR PILES, SHEET 6

FILL: 300 CY ON-SITE  
 PRODUCED FROM INSTALLING:  
 <P> ACCESS RAMPS UP TO <P> BRIDGE CROSSING, BOTH SIDES, SHEET 4

NET CUT/FILL: 0 CY  
 MAKE ALL ATTEMPTS TO BALANCE VOLUMES ONSITE AS FEASIBLE. THE RAMPS MAY BE BULKED UP TO EXHAUST ONSITE SURPLUS SPOILS. IN THE EVENT THAT ONSITE CUT IS INSUFFICIENT FOR CONSTRUCTION OF THE ACCESS RAMPS, SUPPLEMENT AS NEEDED.

~1,750 LINEAR FEET OF NEW RIPARIAN FENCING  
 ~100 LINEAR FEET OF NEW HORSE FENCING  
 ~150 LINEAR FT OF TEMPORARY HORSE FENCING  
 UP TO ~200 LINEAR FEET OF EXISTING LIGHT-DUTY PERIMETER FENCING TO BE REPLACED AS NEEDED FOR ACCESS  
 (6) 16' WIDE SWING GATES  
 (2) 12' WIDE SWING GATES  
 (1) 40 FOOT LONG BY 16 FOOT WIDE PREFABRICATED STEEL SPAN BRIDGE WITH CONCRETE DECK AND GUARDRAIL  
 (1) HORSE RAILING ALONG BOTH SIDES OF NEW BRIDGE AS SHOWN

~1,500 LINEAR FEET OF STERILE RICE STRAW WATTLE WITH BIODEGRADABLE NETTING SOCK, OR APPROVED EQUAL

**ABBREVIATIONS AND SYMBOLS:**

<E> EXISTING  
 <P> PROPOSED  
 APPROX. APPROXIMATE  
 CY CUBIC YARDS  
 SQ FT SQUARE FEET  
 TYP. TYPICAL

3/8 ———— DETAIL # ON SHEET  
 ———— SHEET #

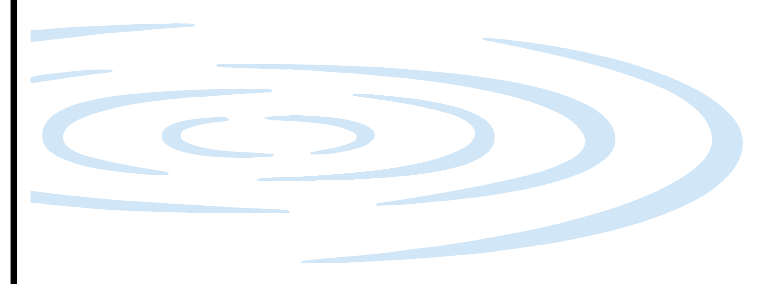

PROJECT NUMBER: 829.01  
 SCALE: AS NOTED  
 DATE: 3/25/2026

DESIGN: DC/BW  
 DRAWN: BW  
 CHECKED: DC/JM  
 APPROVED: JM



TITLE SHEET

SHEET 1 OF 11

C:\USERS\JW\DRAWINGS\STILLWATER SCIENCES\829.01 MIDDLE STOTENBURG CREEK IMPLEMENTATION\PROJECT FILES\ACAD\1 - SHEETS\899 - TITLE\_21.15.21.DWG PLOT DATE: 4/2/2026 PLOT STYLE: STILLWATER-GRAYSCALE.ctb IF BAR DOES NOT MEASURE 1" DRAWING IS NOT TO SCALE - AUDIT ACCORDINGLY

MIDDLE STOTENBURG CREEK COHO HABITAT ENHANCEMENT PROJECT

DEL NORTE COUNTY, CA

Stillwater Sciences

850 G STREET SUITE K  
ARCATA, CA 95521 P: (707) 822-9607

REVISIONS

NO.	DESCRIPTION	DATE
1	REVISIONS FOR COUNTY AND UPDATES OF RELEVANT EXISTING SITE CONDITIONS	3/13/2026
2	REVISIONS FOR BID PREPARATION AND CONTRACTING	3/25/2026

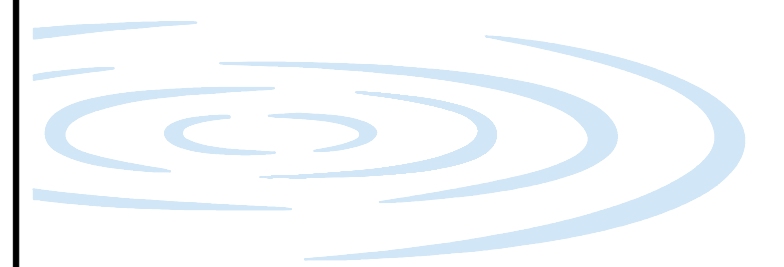
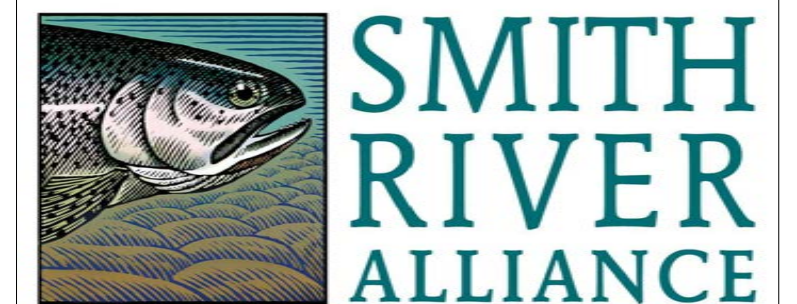

PROJECT NUMBER: 829.01  
SCALE: AS NOTED  
DATE: 3/25/2026

DESIGN: DC/BW  
DRAWN: BW  
CHECKED: DC/JM  
APPROVED: JM



PROJECT OVERVIEW

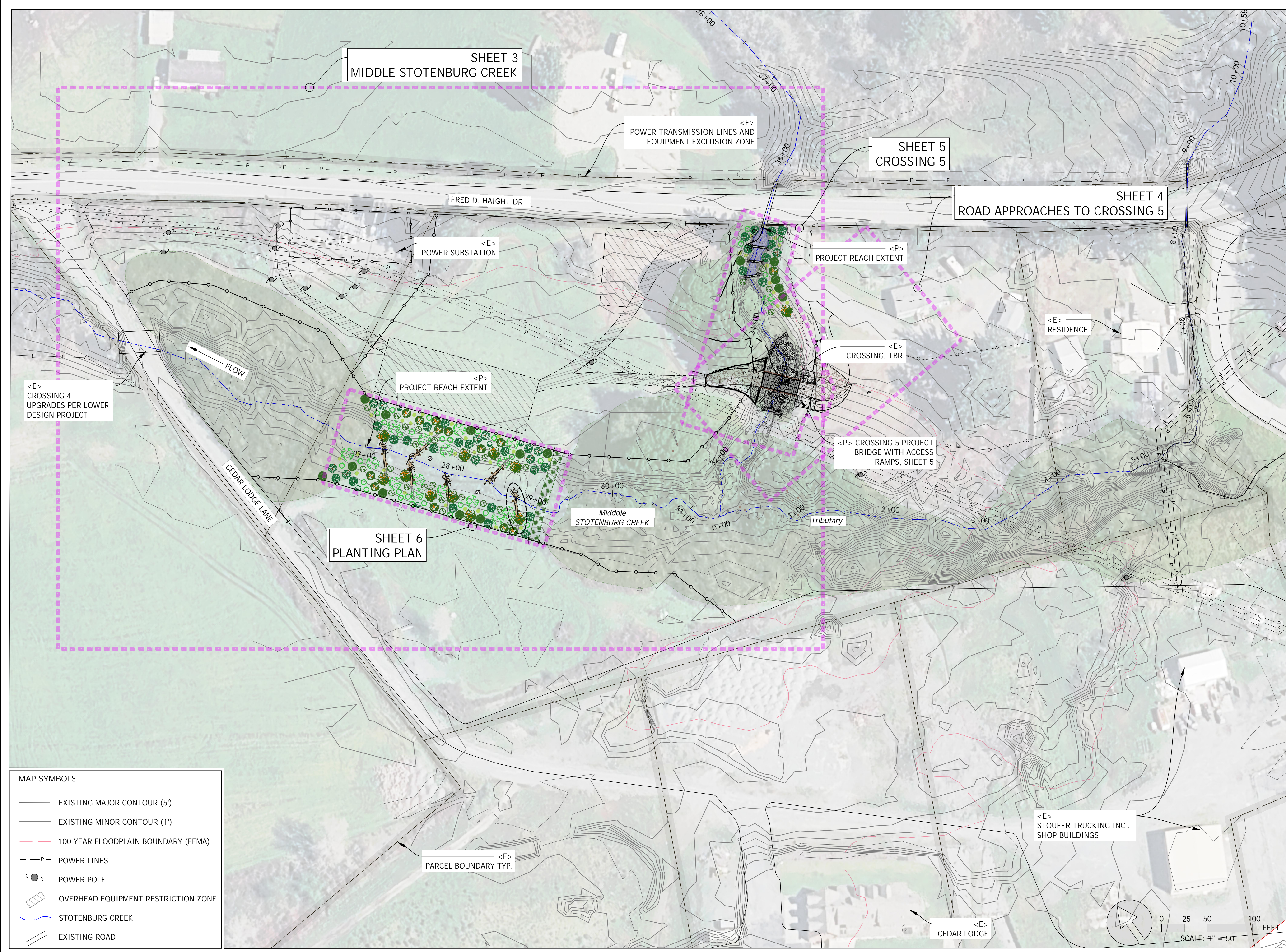

MAP SYMBOLS

- EXISTING MAJOR CONTOUR (5')
- EXISTING MINOR CONTOUR (1')
- - - 100 YEAR FLOODPLAIN BOUNDARY (FEMA)
- - P - POWER LINES
- POWER POLE
- ▭ OVERHEAD EQUIPMENT RESTRICTION ZONE
- STOTENBURG CREEK
- EXISTING ROAD

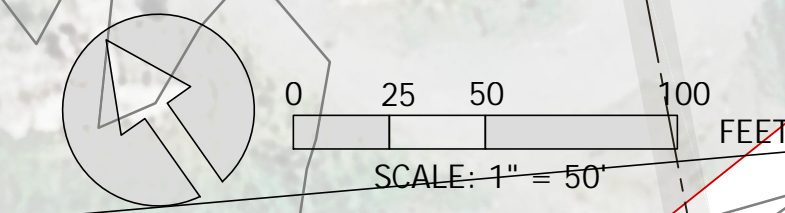

LAST SAVED: 3/25/2026 PLOT DATE: 3/25/2026 PLOT STYLE: STILLWATER-GRAYSCALE.ctb  
 C:\USERS\BWS\WORKSPACE\STILLWATER SCIENCES\829.01 MIDDLE STOTENBURG CREEK IMPLEMENTATION\PROJECT FILES\V04A1\_1\_SHEETS\829.00-MIDDLE STOTENBURG CREEK\_IMPLEMENTATION\PROJECT



MIDDLE STOTENBURG CREEK COHO HABITAT ENHANCEMENT PROJECT

DEL NORTE COUNTY, CA

**Stillwater Sciences**

850 G STREET SUITE K  
ARCATA, CA 95521 P: (707) 822-9607

REVISIONS

NO.	DESCRIPTION	DATE
1	REVISIONS FOR COUNTY AND UPDATES OF RELEVANT EXISTING SITE CONDITIONS	3/13/2026
2	REVISIONS FOR BID PREPARATION AND CONTRACTING	3/25/2026



<P> HORSE-RAIL TO BE CONSTRUCTED OF WOODEN MEMBERS THROUGH-BOLTED TO PROVIDE GUARD-RAIL UPRIGHTS OF PRE-FABRICATED BRIDGE; SHALL PROVIDE HORIZONTAL RAIL A MINIMUM OF 48-INCHES ABOVE BRIDGE DECK, BOTH-SIDES

- MAP SYMBOLS
- EXISTING MAJOR CONTOUR (5')
  - EXISTING MINOR CONTOUR (1')
  - 100 YEAR FLOODPLAIN BOUNDARY (FEMA)
  - - - POWER LINES
  - POWER POLE
  - ▭ OVERHEAD EQUIPMENT RESTRICTION ZONE
  - ~ STOTENBURG CREEK
  - ▬ EXISTING ROAD
  - ↘ SURFACE RUNOFF

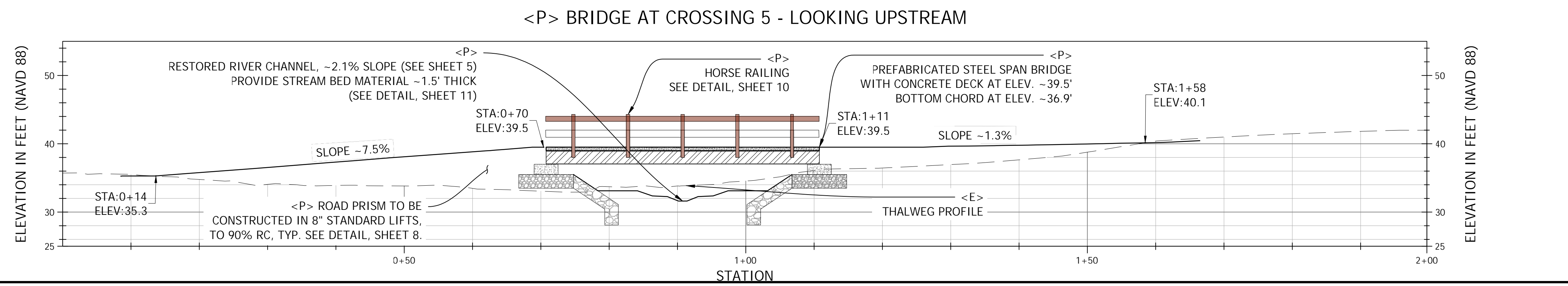
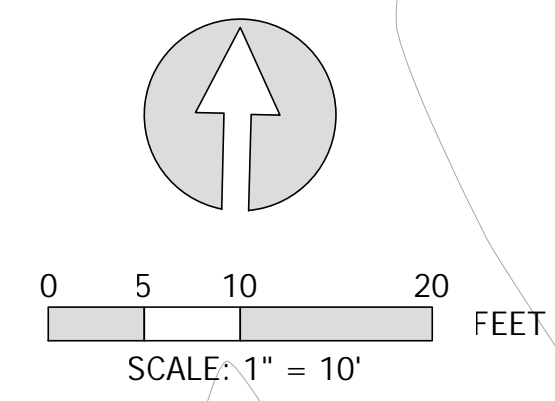

PROJECT NUMBER: 829.01  
SCALE: AS NOTED  
DATE: 3/25/2026

DESIGN: DC/BW  
DRAWN: BW  
CHECKED: DC/JM  
APPROVED: JM



ROAD APPROACHES TO CROSSING 5

LAST SAVED: 3/25/2026 11:00:00 AM - PLOT DATE: 3/25/2026 - PLOT STYLE: STILLWATER-GRAVSCALE - 255  
 C:\JESPER\BWS\PROJECTS\STILLWATER SCIENCES\829.01 - MIDDLE STOTENBURG CREEK IMPLEMENTATION\PROJECT FILES\ACAD\1 - SHEETS\ROAD APPROACH.DWG

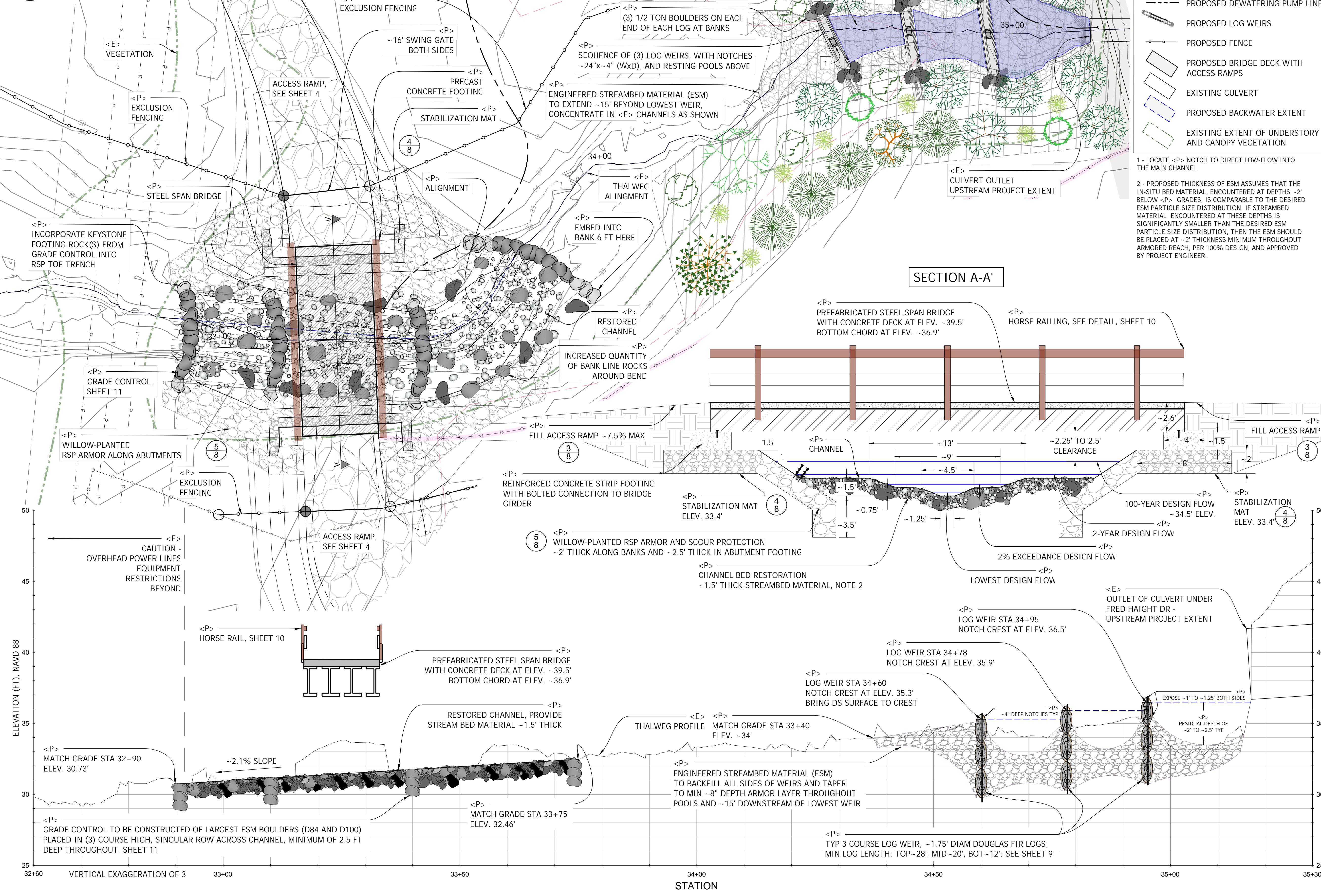
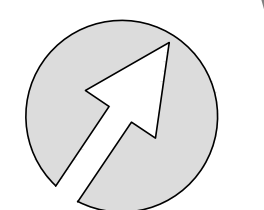
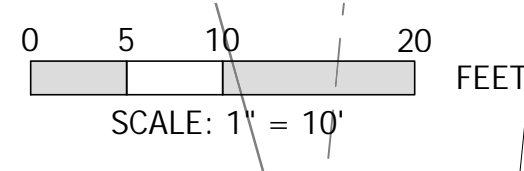

**MAP SYMBOLS**

- EXISTING MAJOR CONTOUR (5')
- EXISTING MINOR CONTOUR (1')
- STOTENBURG CREEK
- - - PROPOSED DEWATERING PUMP LINE
- PROPOSED LOG WEIRS
- PROPOSED FENCE
- ▭ PROPOSED BRIDGE DECK WITH ACCESS RAMPS
- ▭ EXISTING CULVERT
- ▭ PROPOSED BACKWATER EXTENT
- ▭ EXISTING EXTENT OF UNDERSTORY AND CANOPY VEGETATION

1 - LOCATE <P> NOTCH TO DIRECT LOW-FLOW INTO THE MAIN CHANNEL

2 - PROPOSED THICKNESS OF ESM ASSUMES THAT THE IN-SITU BED MATERIAL, ENCOUNTERED AT DEPTHS ~2' BELOW <P> GRADES, IS COMPARABLE TO THE DESIRED ESM PARTICLE SIZE DISTRIBUTION. IF STREAMBED MATERIAL ENCOUNTERED AT THESE DEPTHS IS SIGNIFICANTLY SMALLER THAN THE DESIRED ESM PARTICLE SIZE DISTRIBUTION, THEN THE ESM SHOULD BE PLACED AT ~2' THICKNESS MINIMUM THROUGHOUT ARMORED REACH, PER 100% DESIGN, AND APPROVED BY PROJECT ENGINEER.

**MIDDLE STOTENBURG CREEK COHO HABITAT ENHANCEMENT PROJECT**  
 DEL NORTE COUNTY, CA

**Stillwater Sciences**  
 850 G STREET SUITE K  
 ARCATA, CA 95521 P: (707) 822-9607

REVISIONS		
NO.	DESCRIPTION	DATE
1	REVISIONS FOR COUNTY AND UPDATES OF RELEVANT EXISTING SITE CONDITIONS	3/13/2026
2	REVISIONS FOR BID PREPARATION AND CONTRACTING	3/25/2026



**SECTION A-A'**











PROJECT NUMBER: 829.01  
 SCALE: AS NOTED  
 DATE: 3/25/2026

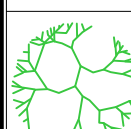
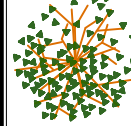

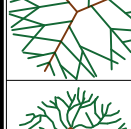
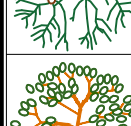
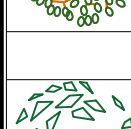

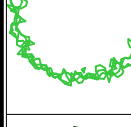

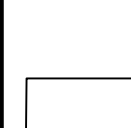
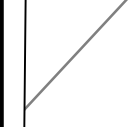
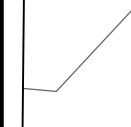

DESIGN: DC/BW  
 DRAWN: BW  
 CHECKED: DC/JM  
 APPROVED: JM



**CROSSING 5 PLAN AND PROFILE**

LAST SAVED: 3/25/2026 PLOT DATE: 3/25/2026 PLOT: STYLE: STILLWATER-CR-SCALE: 25%  
 C:\USERS\BWS\WORKSPACE\STILLWATER SCIENCES\829.01 - MIDDLE STOTENBURG CREEK IMPLEMENTATION\PROJECT FILES\VCAD\1 - SHEETS\829.00 - MIDDLE STOTENBURG CREEK - BID SHEET - REV.2 - 2026.03.25.DWG

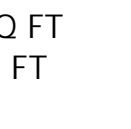
Scientific Name	Common Name	Form	Material	Spacing (feet)	Quantity	Notes for planting plan	
<b>Trees (Total Combined Tree and Shrub area = ~18,280sqft)</b>							
	<i>Alnus rubra</i>	red alder	Tree	Container	14	16	include this species both closer to creek edge and throughout
	<i>Fraxinus latifolia</i>	Oregon ash	Tree	Container	14	10	include this species both closer to creek edge and throughout
	<i>Picea sitchensis</i>	sitka spruce	Tree	Container	10	15	outer riparian edge
	<i>Sequoia sempervirens</i>	coast redwood	Tree	Container	10	9	outer riparian edge
	<i>Salix lasiandra</i>	Pacific willow	Tree	Cuttings/Pole	10	29	include this species both closer to creek edge and throughout
	<i>Umbellularia californica</i>	California bay laurel	Tree	Container	10	13	mid to outer edge
<b>Shrubs</b>							
	<i>Ribes sanguineum</i>	red-flowering currant	Shrub	Container	6	5	outer riparian edge
	<i>Frangula purshiana</i>	cascara	Shrub	Container	6	6	mid to outer edge
	<i>Lonicera involucrata</i>	twinberry	Shrub	Container	6	6	mid to outer edge
	<i>Rubus parviflorus</i>	thimbleberry	Shrub	Container	6	6	mid to outer edge
	<i>Sambucus racemosa</i> var. <i>racemosa</i>	red elderberry	Shrub	Container	6	6	mid to outer edge
	<i>Symphoricarpos albus</i> var. <i>albus</i>	common snowberry	Shrub	Container	6	5	mid to outer edge
	<i>Physocarpus capitatus</i>	Pacific ninebark	Shrub	Container	6	12	inner creek edge to outer riparian edge
	<i>Cornus sericea</i> subsp. <i>sericea</i>	red osier dogwood	Shrub	Container	8	12	inner creek edge to outer riparian edge

Herbaceous Understory (Same application area as the Tree and Shrub Forest)							
Scientific Name	Common Name	Form	Material	Application Rate (lbs/acre)	Quantity (lbs of seed)	Notes for planting plan	
	<i>Bromus carinatus</i>	California brome	Grass	Seed	30	3	
	<i>Achillea millefoliata</i>	common yarrow	Forb	Seed	30	3	
	<i>Festuca rubra</i>	Red fescue	Grass	Seed	30	3	
	<i>Hordeum brachyantherum</i>	meadow barley	Grass	Seed	30	3	
	<i>Scrophularia californica</i>	California figwort	Forb	Seed	30	3	
	<i>Symphotrichum chilense</i>	Pacific aster	Forb	Seed	30	3	
				Spacing (feet)	Quantity		
	<i>Polystichum munitum</i>	Sword fern	Fern	Container	Interplanted	17	
	<i>Athyrium felix-femina</i>	common lady fern	Fern	Container	Interplanted	17	mid to outer edge

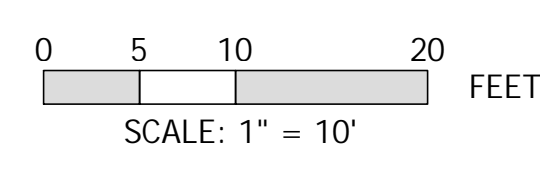

**MULCHING AND STABILIZATION QUANTITIES TO RESTORE DISTURBED AREAS**

15,500 SQ FT TEMPORARY STAGING  
7,600 SQ FT TEMPORARY ACCESS ROUTES

NOTE: ALSO, SEE SHEET 1.

STRAW TO BE STERILE AND SEED MIX TO BE LANDOWNER APPROVED

- MAP SYMBOLS**
- EXISTING MAJOR CONTOUR (5')
  - EXISTING MINOR CONTOUR (1')
  - STOTENBURG CREEK
  - PROPOSED LARGE WOOD AND BOULDERS -OR- PILING
  - PROPOSED LOG WEIRS
  - PROPOSED FENCE
  - PROPOSED GRASSY FORD CROSSING
  - EXISTING CULVERT
  - PROPOSED BACKWATER EXTENT
  - EXISTING EXTENT OF UNDERSTORY AND CANOPY VEGETATION

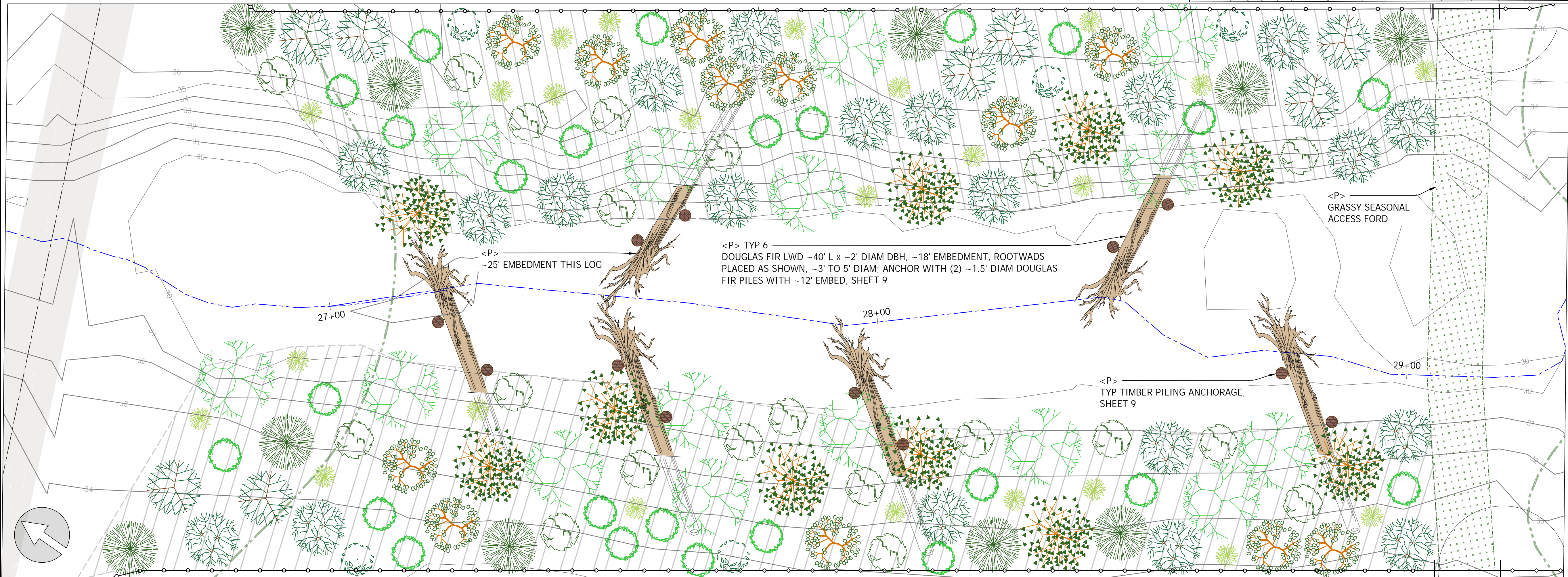
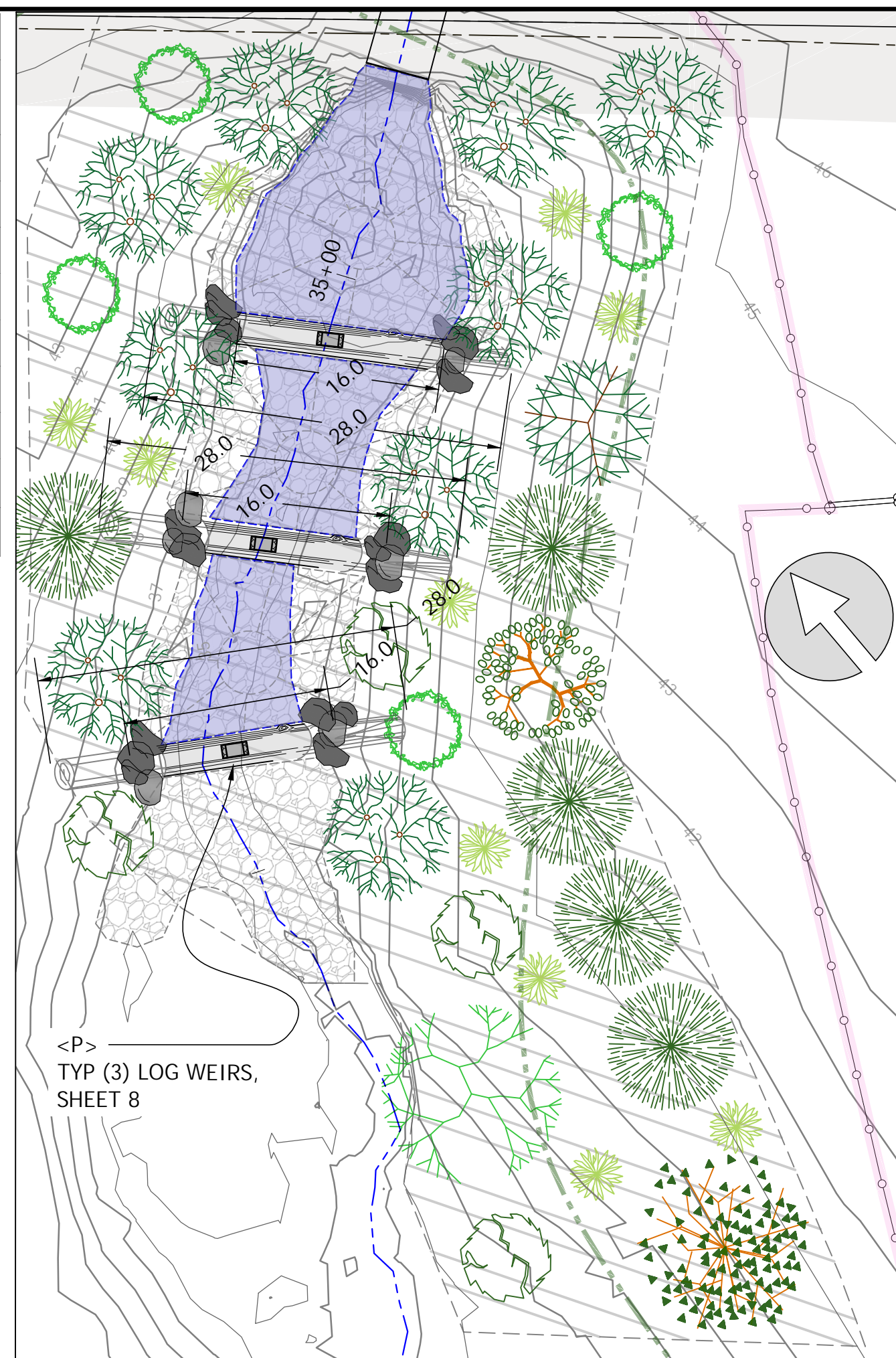

**MIDDLE STOTENBURG CREEK COHO HABITAT ENHANCEMENT PROJECT**

DEL NORTE COUNTY, CA

**Stillwater Sciences**

850 G STREET SUITE K  
ARCATA, CA 95521 P: (707) 822-9607

**REVISIONS**

NO.	DESCRIPTION	DATE
1	REVISIONS FOR COUNTY AND UPDATES OF RELEVANT EXISTING SITE CONDITIONS	3/13/2026
2	REVISIONS FOR BID PREPARATION AND CONTRACTING	3/25/2026











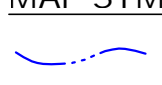

PROJECT NUMBER: 829.01  
SCALE: AS NOTED  
DATE: 3/25/2026

DESIGN: DC/BW  
DRAWN: BW  
CHECKED: DC/JM  
APPROVED: JM

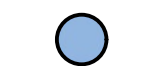
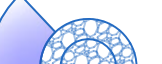

**PLANTING PLAN & LARGE WOOD FEATURES**

LAST SAVED: 3/25/2026 PLOT DATE: 3/25/2026 PLOT STYLE: STILLWATER-GRAYSCALE-25X  
 C:\SERVERS\BWS\DATA\PROJECTS\STILLWATER SCIENCES\829.01 MIDDLE STOTENBURG CREEK IMPLEMENTATION\PROJECT FILES\V04A1\_1\_SHEETS\829.01-MIDDLE STOTENBURG CREEK\_BID\_ISSUED\_REV.2\_2026.03.25.DWG

- MAP SYMBOLS THIS SHEET**
-  STOTENBURG CREEK
  -  <E> MAJOR CONTOUR (5')
  -  <E> MINOR CONTOUR (1')
  -  <P> TEMPORARY COFFER DAM
  -  <P> DIVERSION PUMP INTAKE POINT (CLEAN WATER)
  -  <P> DIVERTED WATER DISCHARGE POINT (CLEAN WATER)
  -  <P> EXCAVATION SUMP/PUMP INTAKE POINT (TURBID WATER)
  -  <P> EXCAVATION DEWATERING DISCHARGE POINT (TURBID WATER)
  -  <P> HOSE ROUTE (ALL)
  -  <P> PUMP LOCATION
  -  <E> EDGES OF ROAD
  -  <P> STERILE RICE STRAW WATTLE WITH BIODEGRADABLE NETTING SOCK

**DEWATERING NOTES:**

THE DEPICTIONS OF PUMP POINTS AND TRANSFER LINES ON THIS SHEET ARE SCHEMATIC AND NOT INTENDED TO BE PRESCRIPTIVE. PUMP INLET AND OUTLET LOCATIONS WILL VARY AS WORK PROGRESSES; HOWEVER, ALL CONFIGURATIONS NEED TO BE DESCRIBED IN A WATER MANAGEMENT PLAN THAT WILL BE APPROVED BY THE ENGINEER PRIOR TO IMPLEMENTATION.

**[1]** INTERCEPT ALL INCOMING CREEK FLOWS, AS PRESENT, BY IMPOUNDING BEHIND TEMPORARY DAM. GIVEN THE PROJECT EXTENT, THE <E> CULVERT WILL BE USED AS THE INITIAL IMPOUNDMENT AND DIVERSION LOCATION. SANDBAGS OR SIMILAR SHOULD BE STACKED WITHIN THE CULVERT TO CREATE ENOUGH DEPTH TO PERMIT PUMP INTAKE. AS POOLS DOWNSTREAM ARE COMPLETED THEY CAN BE USED AS THE IMPOUNDMENT AND DIVERSION PUMP POINT. PLACE AN ADEQUATELY FINE MESH SCREEN OVER THE CULVERT INLET UPSTREAM TO PROTECT AQUATIC SPECIES FROM THE TRANSFER PUMP; LEAVE IN PLACE FOR DURATION OF DIVERSION ACTIVITIES.

**[2]** CLEAN CREEK WATER IMPOUNDED AND INTERCEPTED BEHIND TEMPORARY BLOCKAGE TO BE PUMPED AROUND THE PROJECT EXTENT AND RELEASED BACK INTO STOTENBURG CREEK DOWNSTREAM OF WORK. PUMP SIZE TO BE DETERMINED BASED ON QUANTITY OF FLOW PRESENT AT TIME OF WORK. ANTICIPATE  $-0.25$  CFS ( $\sim 100$  GPM) FOR PLANNING PURPOSES. LOCATE PUMP OUTSIDE CHANNEL.

**[3]** ENSURE ADEQUATE DIFFUSION AND VELOCITY DISSIPATION EXIST AT OUTLET TO MINIMIZE SCOUR UPON RELEASING CLEAN WATER BACK INTO CREEK.

**[4]** EXCAVATIONS WILL BE DEWATERED FROM LOW PUMP POINTS AND SUMPS WITHIN THE REGION OF WORK AS GROUNDWATER (GW) IS ENCOUNTERED. ANTICIPATE GW INFLOWS DURING ALL EXCAVATIONS WITH INCREASED FLOWS DURING THE DEEPEST PORTIONS OF WORK (E.G. RSP/BRIDGE FOOTINGS, LOG WEIRS, AND LOWERING OF THALWEG ELEVATIONS). ANTICIPATE HIGHLY TURBID FLOWS FROM THESE SUMPS; DEWATER ONLY AS NEEDED TO FACILITATE CONSTRUCTION AND CONFIRM CONSTRUCTION SPECIFICATIONS ARE MET.

**[5]** TURBID WATER WILL BE DRAWN FROM IN-EXCAVATIONS SUMPS BY AN ADEQUATELY SIZED PUMP LOCATED OUTSIDE THE CHANNEL.

**[6]** TURBID WATER WILL BE RELEASED ONTO THE NORTHERN PASTURE, AS FAR DOWNSTREAM AS FEASIBLE. BMPs FOCUSED ON REDUCTION OF VELOCITY AND TURBIDITY WILL BE USED TO SLOW AND FILTER THE WATER AT THE OUTLET OF THE DISCHARGE LINE. TO ENCOURAGE SHEET FLOW AND INFILTRATION, A SERIES OF WATTLE TYPE SEDIMENT BARRIERS DEPLOYED IN SERIES ON THE GROUND WILL SPREAD AND SLOW THE WATER WHILE ENTRAPPING THE MOBILIZED SEDIMENTS. WATER WILL PASSIVELY AND SLOWLY FLOW THROUGH AND OVER THESE BMPs AS IT NATURALLY FLOWS BACK DOWN TO STOTENBURG CREEK ALONG THE GENTLE SLOPE THAT EXISTS.

**[7]** INSTALLATION OF THE LARGE WOOD FEATURES ARE ANTICIPATED TO INCUR MINOR GW QUANTITIES. THE RETURN POINT FOR THE RELEASE OF THE DIVERTED WATER BACK INTO STOTENBURG CREEK SHOULD BE AS NEAR TO THE INTERCEPTION POINT AS FEASIBLE, IDEALLY UPSTREAM OF THE CONFLUENCE AND LARGE WOOD FEATURES. SHOULD THIS PRODUCE UNWORKABLE CONDITIONS WHEN INSTALLING THE LARGE WOOD FEATURES, THE REINTRODUCTION OF THE DIVERTED STREAM FLOWS SHOULD BE MOVED DOWNSTREAM OF ALL THE <P> WORK.

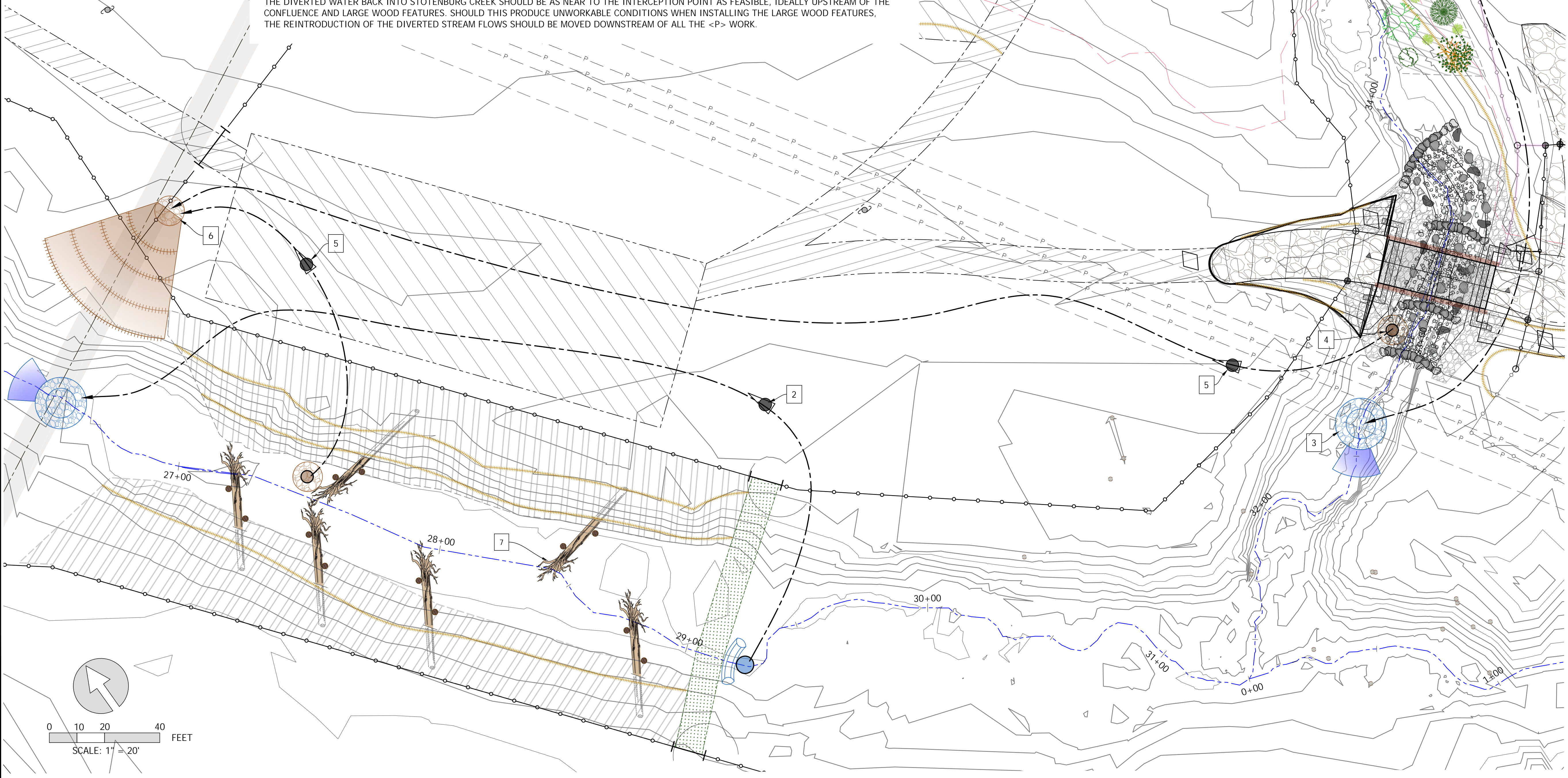

**MIDDLE STOTENBURG CREEK COHO HABITAT ENHANCEMENT PROJECT**

DEL NORTE COUNTY, CA

**Stillwater Sciences**

850 G STREET SUITE K  
ARCATA, CA 95521 P: (707) 822-9607

**REVISIONS**

NO.	DESCRIPTION	DATE
1	REVISIONS FOR COUNTY AND UPDATES OF RELEVANT EXISTING SITE CONDITIONS	3/13/2026
2	REVISIONS FOR BID PREPARATION AND CONTRACTING	3/25/2026

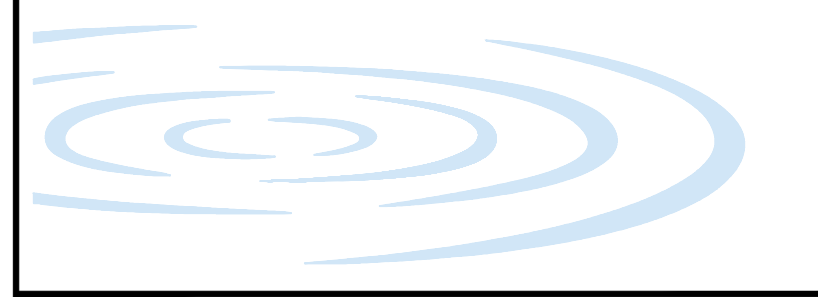

PROJECT NUMBER: 829.01  
SCALE: AS NOTED  
DATE: 3/25/2026

DESIGN: DC/BW  
DRAWN: BW  
CHECKED: DC/JM  
APPROVED: JM



**DEWATERING PLAN**

LAST SAVED: 3/26/2026 PLOT DATE: 3/26/2026 PLOT STYLE: STILLWATER-GRAYSCALE.ctb  
 C:\USERS\BOWEN\WORKSPACE\STILLWATER\_SCIENCES\829.01\_MIDDLE\_STOTENBURG\_CREEK\_IMPLEMENTATION\PROJECT FILES\V0401\_1\_SHEETS\829.00\_MIDDLESTOTENBURG\_CREEK\_IMPLEMENTATION\DWG

MIDDLE STOTENBURG CREEK COHO HABITAT ENHANCEMENT PROJECT

DEL NORTE COUNTY, CA

**Stillwater Sciences**

850 G STREET SUITE K  
ARCATA, CA 95521 P: (707) 822-9607

REVISIONS

NO.	DESCRIPTION	DATE
1	REVISIONS FOR COUNTY AND UPDATES OF RELEVANT EXISTING SITE CONDITIONS	3/13/2026
2	REVISIONS FOR BID PREPARATION AND CONTRACTING	3/25/2026

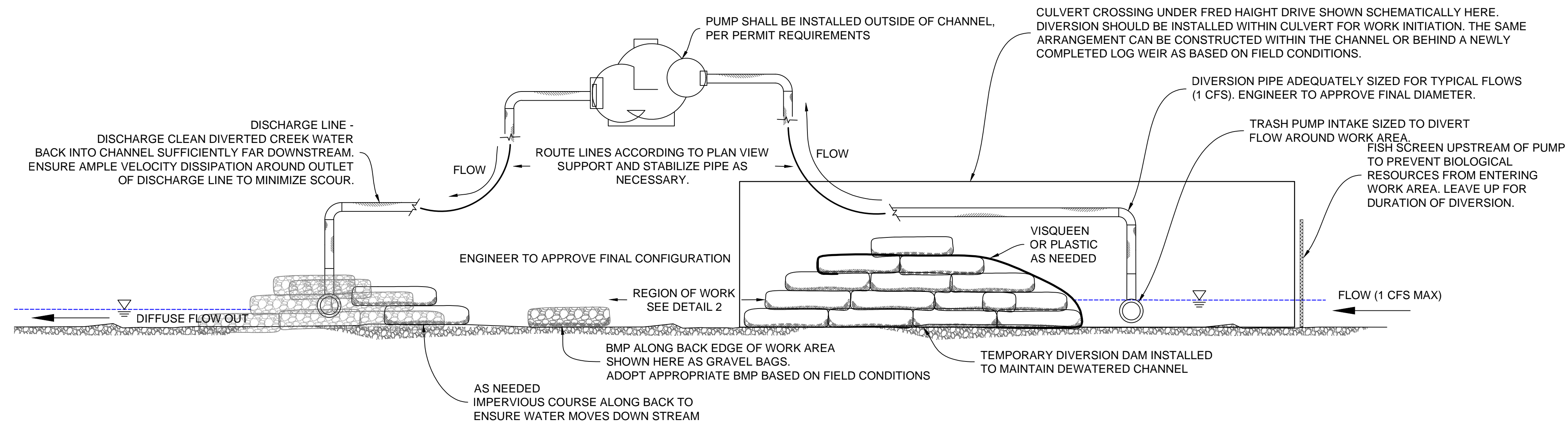

**1 COFFER DAM WITH PUMP DIVERSION AND DISCHARGE POINT**

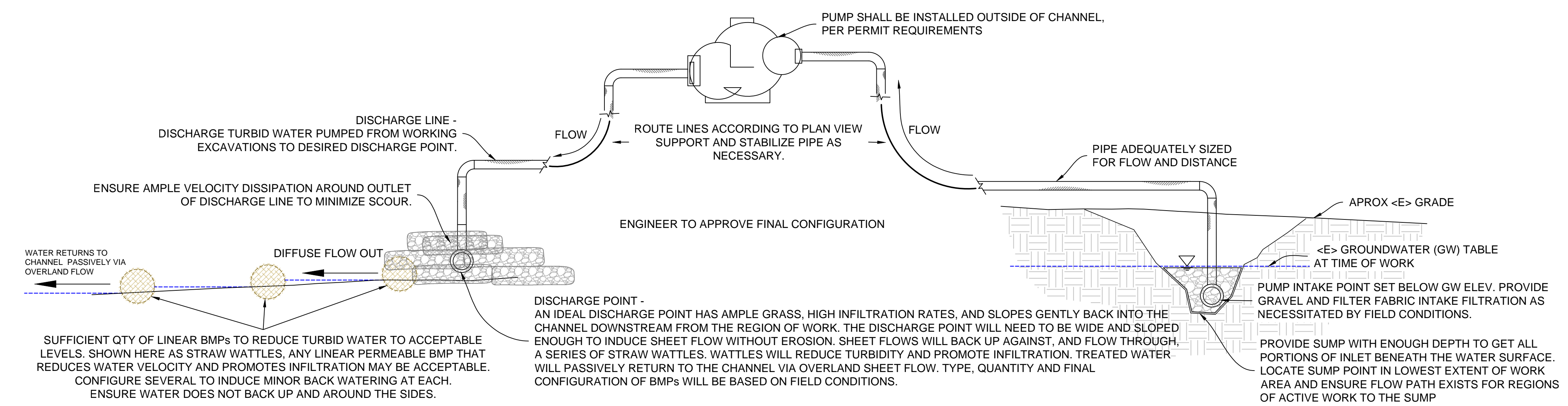

**2 EXCAVATION DEWATERING SUMP WITH PUMP AND DISCHARGE POINT**

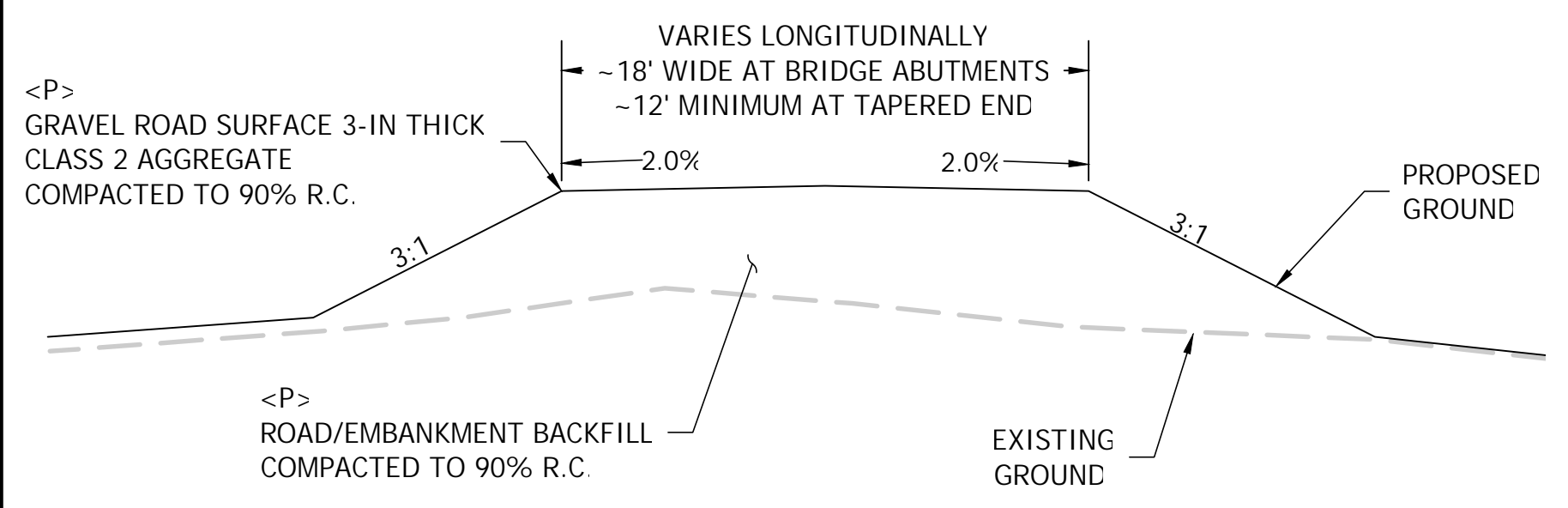

**3 TYPICAL ACCESS RAMP SECTION**

ACCESS RAMP NOTE:

- ENGINEERED FILL: WHERE FILL IS TO BE PLACED WITHIN THE ACCESS RAMPS, IT SHALL CONSIST OF SOIL AND/OR SOIL-AGGREGATE MIXTURES GENERALLY LESS THAN 4 INCHES IN MAXIMUM DIMENSION, FREE OF VISIBLE ORGANIC OR OTHER DELETERIOUS DEBRIS, AND HAVE A LOW PLASTICITY (PI<6). TYPICALLY, WELL-GRADED MIXTURES OF GRAVEL, SAND, NON-PLASTIC SILT, AND SMALL QUANTITIES (LESS THAN 15 PERCENT) OF CLAY ARE ACCEPTABLE FOR USE AS ENGINEERED FILL. ENGINEERED FILL SHALL BE UNIFORMLY MOISTURE-CONDITIONED TO WITHIN 2 PERCENT OF OPTIMUM MOISTURE CONTENT, PLACED IN HORIZONTAL LIFTS LESS THAN 8 INCHES IN LOOSE THICKNESS, AND COMPACTED TO AT LEAST 95 PERCENT RELATIVE COMPACTION DETERMINED IN ACCORDANCE WITH AASHTO T180.

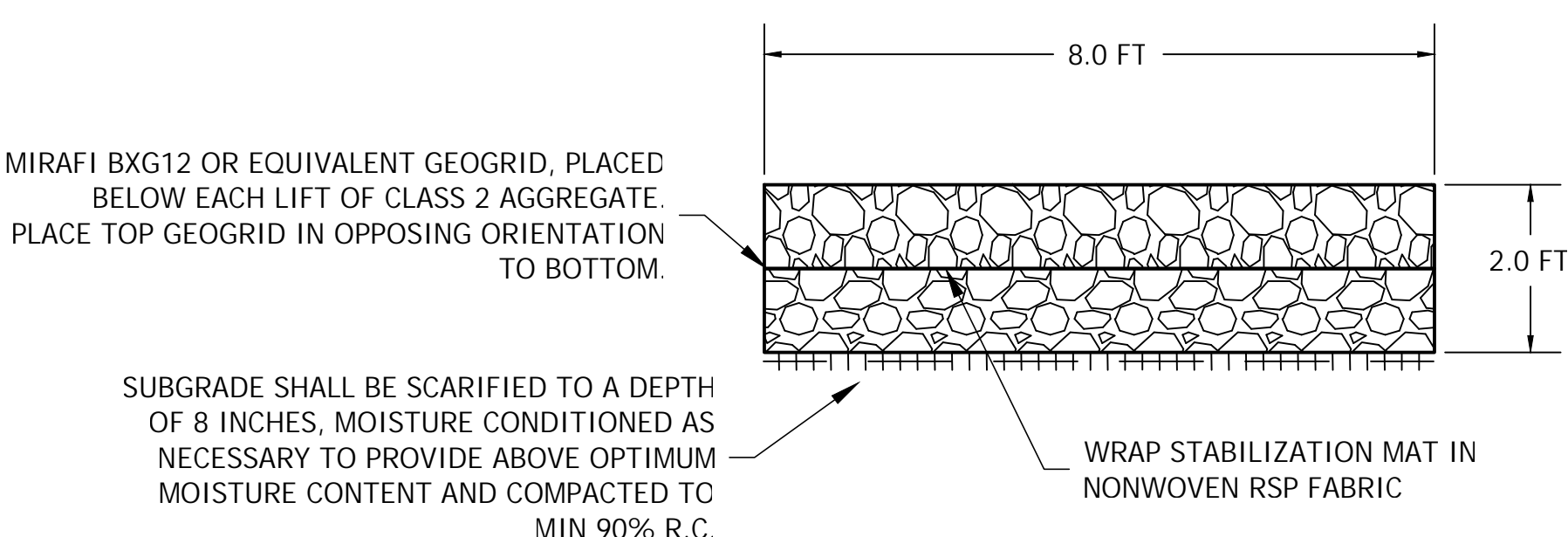

**4 MULTILAYER STABILIZATION MAT**

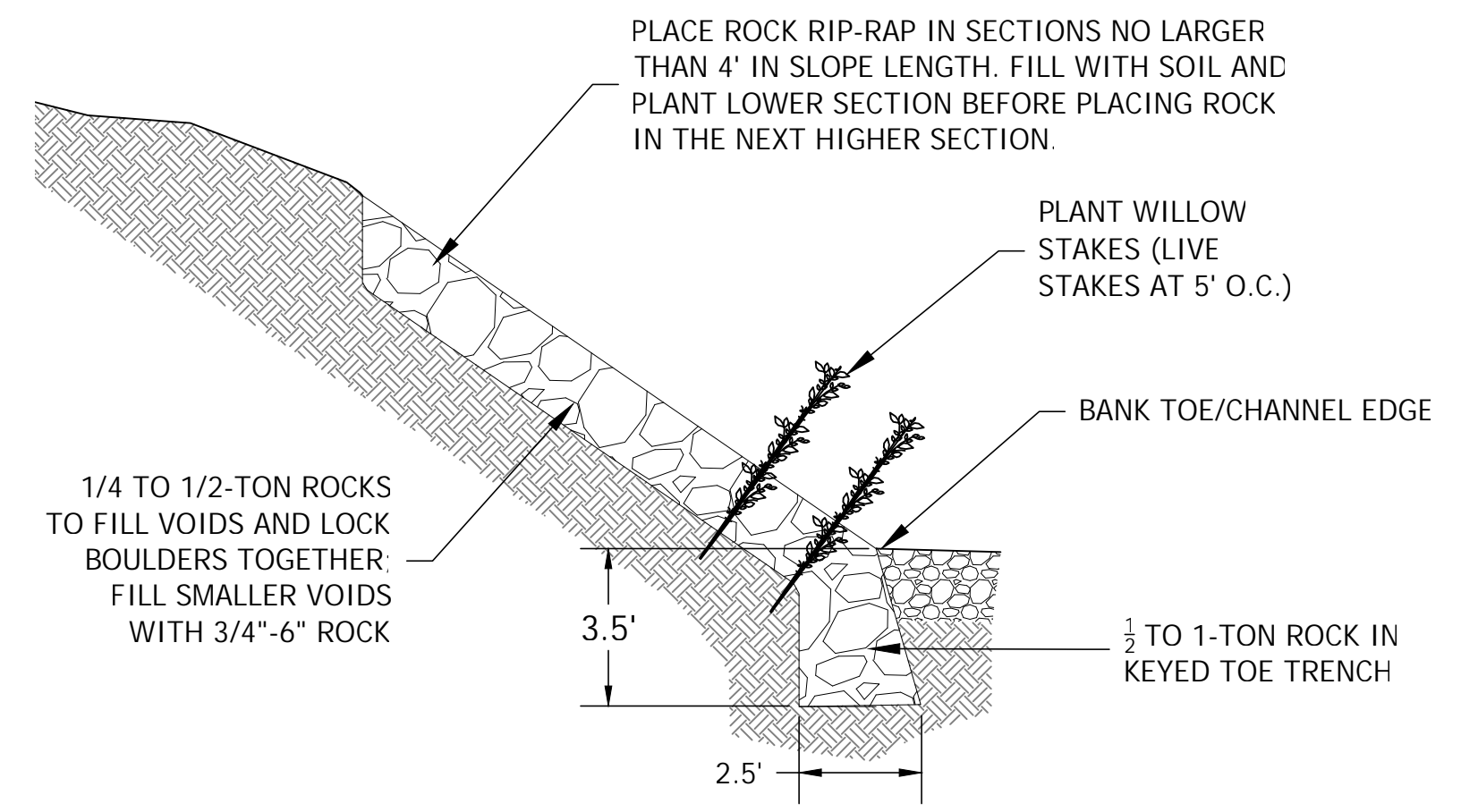

**5 WILLOW PLANTED ROCK SLOPE PROTECTION (RSP)**  
NTS

PROJECT NUMBER: 829.01  
SCALE: AS NOTED  
DATE: 3/25/2026

DESIGN: DC/BW  
DRAWN: BW  
CHECKED: DC/JM  
APPROVED: JM



DETAILS - CIVIL

PLOT DATE: 3/25/2026 PLOT STYLE: STILLWATER-GRAVSCALE-255  
 LAST SAVED: 3/25/2026 PLOT DATE: 3/25/2026 PLOT STYLE: STILLWATER-GRAVSCALE-255  
 C:\USERS\BWS\WORKSPACE\STILLWATER SCIENCES\829.01 - MIDDLE STOTENBURG CREEK IMPLEMENTATION\PROJECT FILES\V0401\_1\_SHEETS\829.00 - MIDDLE STOTENBURG CREEK - BID SHEET - REV.2\_2026.03.25.DWG

MIDDLE STOTENBURG CREEK COHO HABITAT ENHANCEMENT PROJECT  
DEL NORTE COUNTY, CA

**Stillwater Sciences**

850 G STREET SUITE K  
ARCATA, CA 95521 P: (707) 822-9607

REVISIONS

NO.	DESCRIPTION	DATE
1	REVISIONS FOR COUNTY AND UPDATES OF RELEVANT EXISTING SITE CONDITIONS	3/13/2026
2	REVISIONS FOR BID PREPARATION AND CONTRACTING	3/25/2026

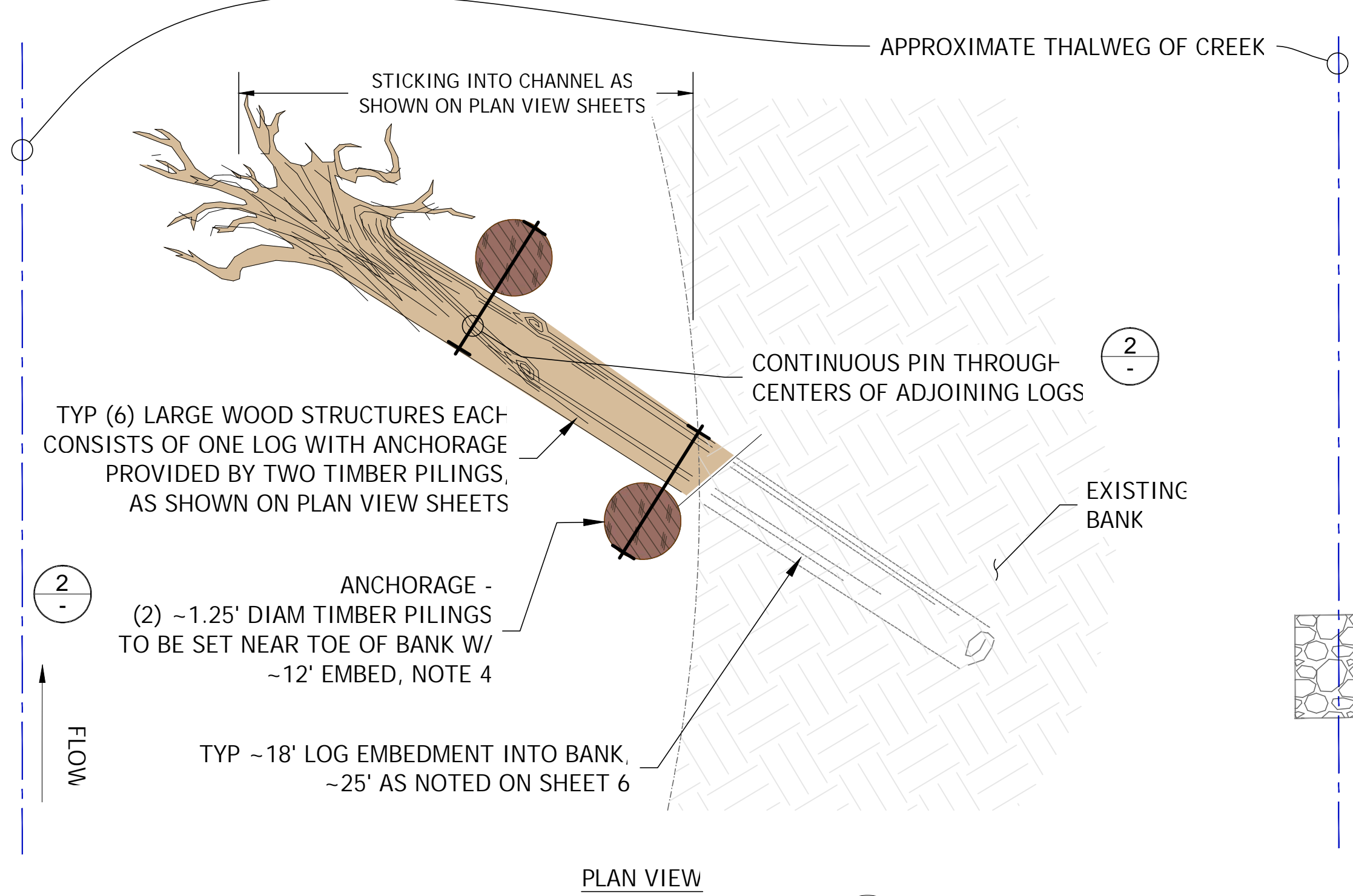
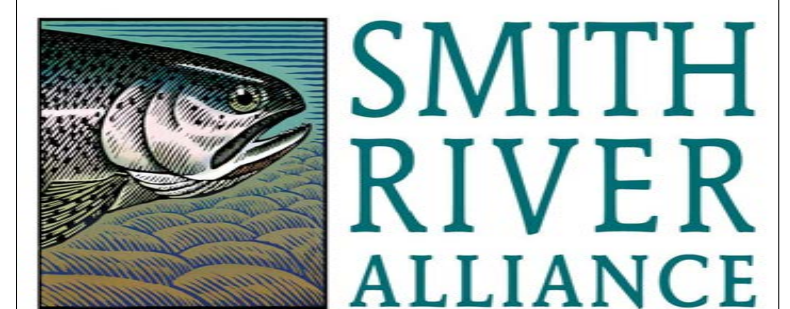

**1 LOG STRUCTURE DETAILS**  
NTS

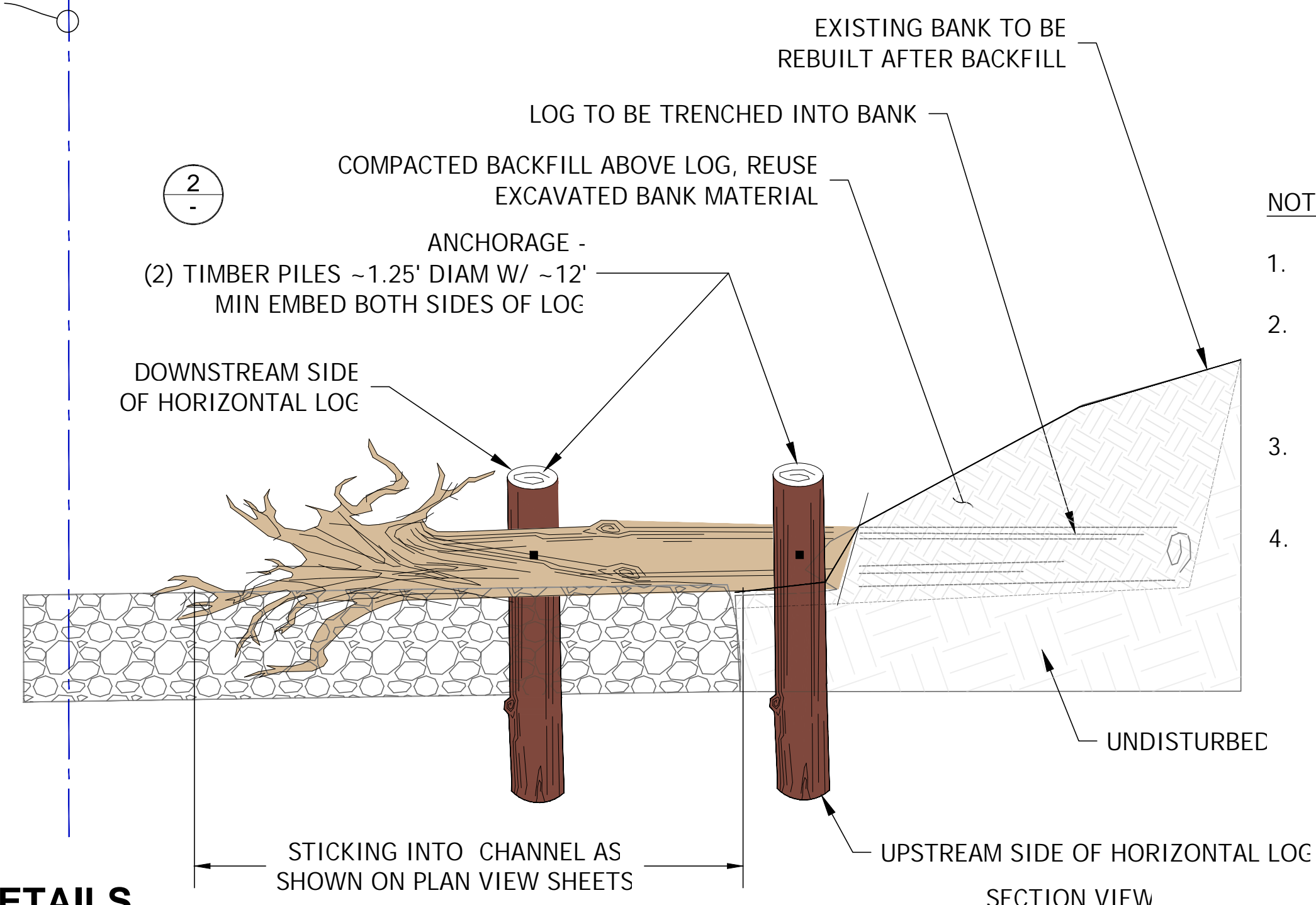

NOTES:

- LOG STRUCTURES SHALL BE INSTALLED AS SHOWN ON PLAN VIEW SHEETS
- LOG STRUCTURES TO BE TRENCHED INTO THE BANK TO ALLOW FOR A LOWER ANGLE AND PROVIDE MORE WOOD VOLUME IN THE ACTIVE CHANNEL
- LOG STRUCTURE CONSTRUCTION DETAILS MAY BE MODIFIED IN THE FIELD AS APPROVED BY THE PROJECT MANAGER AND ENGINEER
- LOG PILES SHOWN SHALL BE DRIVEN INTO POSITION USING A "SIDE-GRIP VIBRATORY PILE DRIVER"; CONTRACTOR TO OBTAIN.

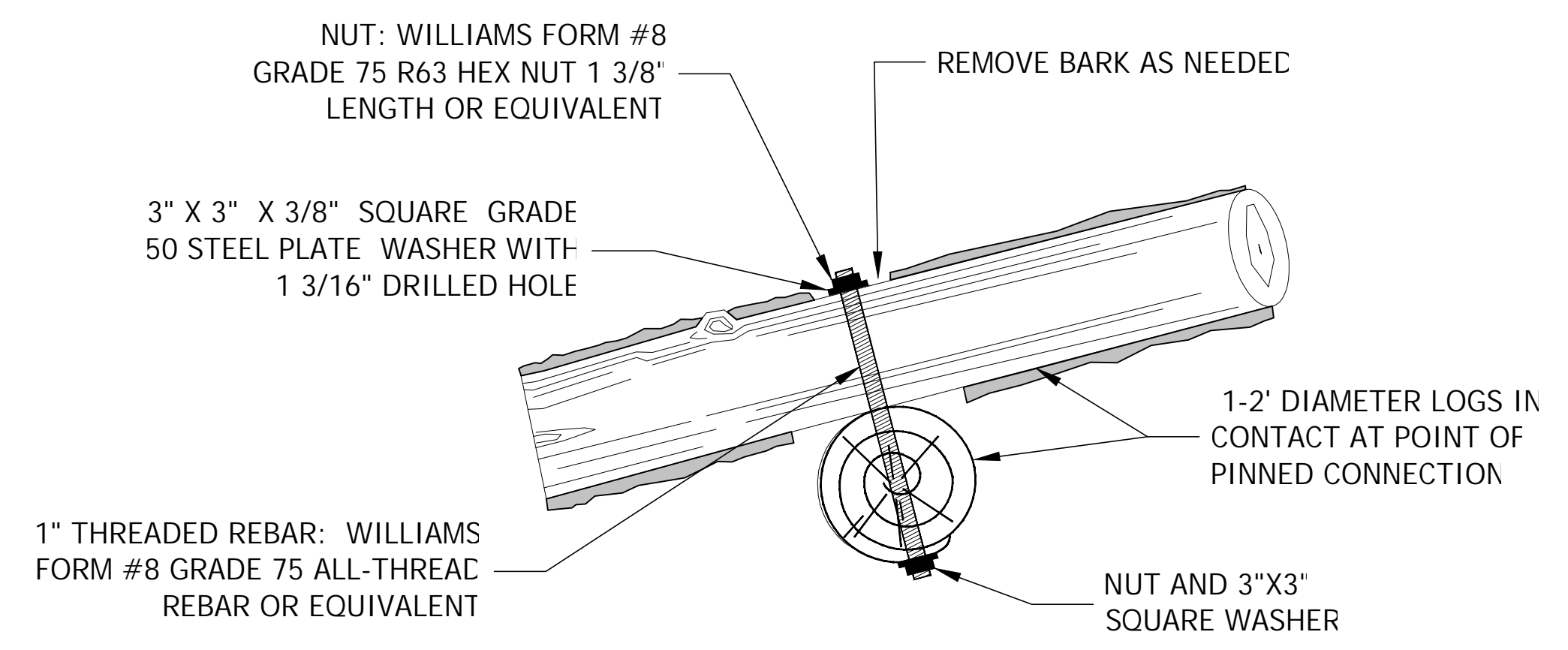

NOTES:

- BARK REMOVAL NOT REQUIRED ON LIVE TREES TO REDUCE IMPACTS TO TREE HEALTH
- 1 1/8" DRILL HOLES THROUGH WOOD COMPONENTS

**2 LOG-LOG ANCHORING**  
NTS

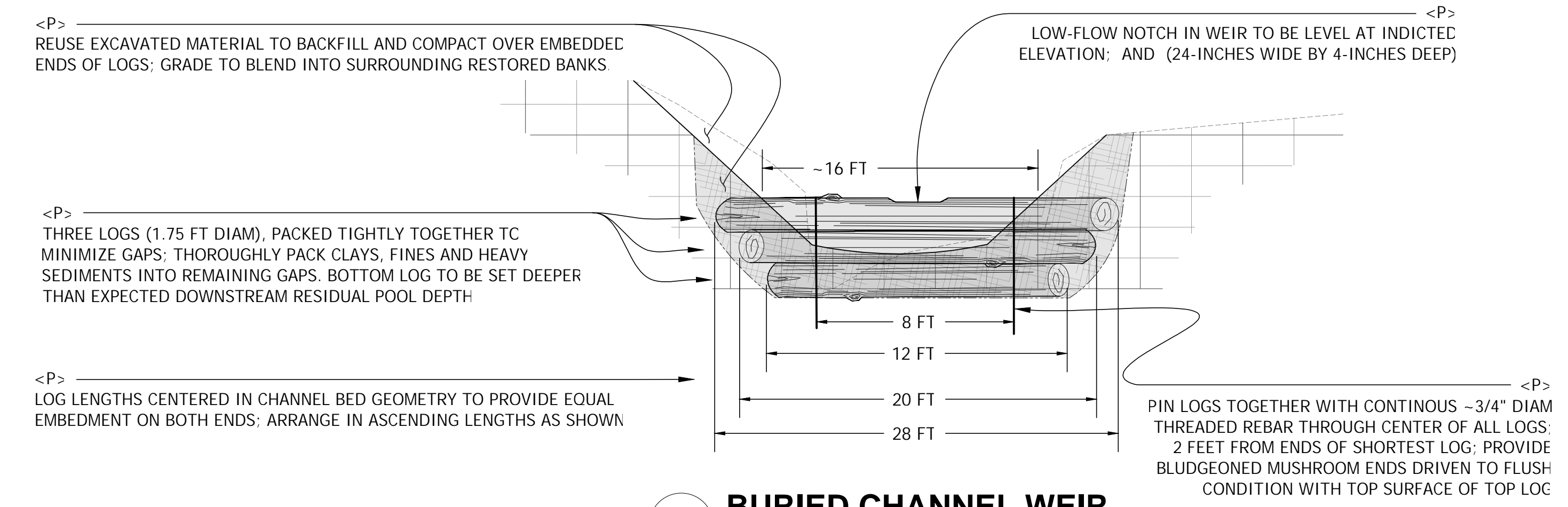

**3 BURIED CHANNEL WEIR**  
NTS

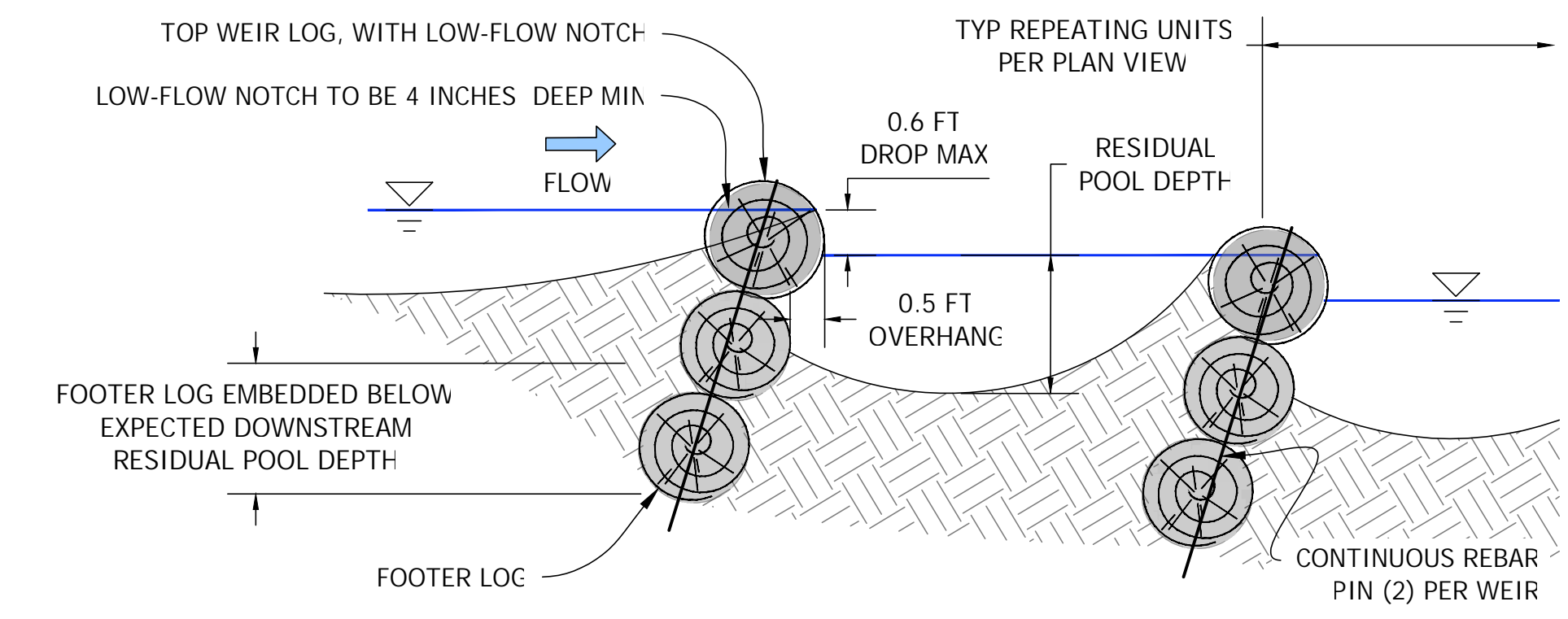

**4 BURIED CHANNEL WEIRS**  
PROFILE NTS

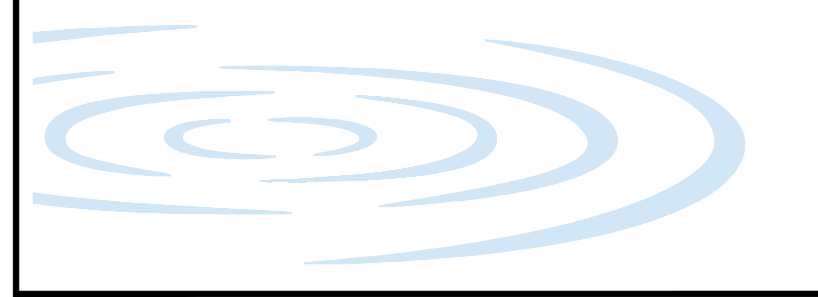

PROJECT NUMBER: 829.01  
SCALE: AS NOTED  
DATE: 3/25/2026

DESIGN: DC/BW  
DRAWN: BW  
CHECKED: DC/JM  
APPROVED: JM



DETAILS - LARGE WOOD ANCHORING

PLOT DATE: 3/25/2026 PLOT TITLE: STILLWATER-CREEK IMPLEMENTATION PROJECT  
 LAST SAVED: 3/25/2026 PLOT DATE: 3/25/2026 PLOT TITLE: STILLWATER-CREEK IMPLEMENTATION PROJECT  
 C:\USERS\BRIAN\WORK\PROJECTS\STILLWATER SCIENCES\829.01 - MIDDLE STOTENBURG CREEK IMPLEMENTATION\PROJECT FILES\ACAD\1 - SHEETS\829.00 - MIDDLE STOTENBURG CREEK - BID SHEET - REV.2\_2026.03.25.DWG

MIDDLE STOTENBURG CREEK COHO HABITAT ENHANCEMENT PROJECT  
DEL NORTE COUNTY, CA

**Stillwater Sciences**

850 G STREET SUITE K  
ARCATA, CA 95521 P: (707) 822-9607

REVISIONS

NO.	DESCRIPTION	DATE
1	REVISIONS FOR COUNTY AND UPDATES OF RELEVANT EXISTING SITE CONDITIONS	3/13/2026
2	REVISIONS FOR BID PREPARATION AND CONTRACTING	3/25/2026

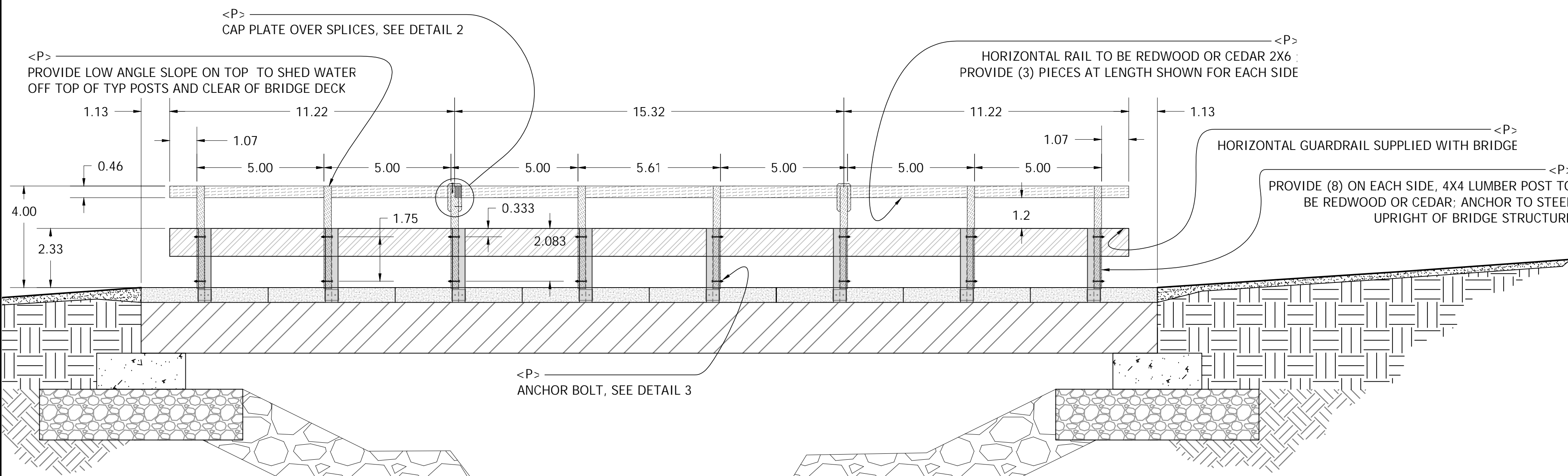
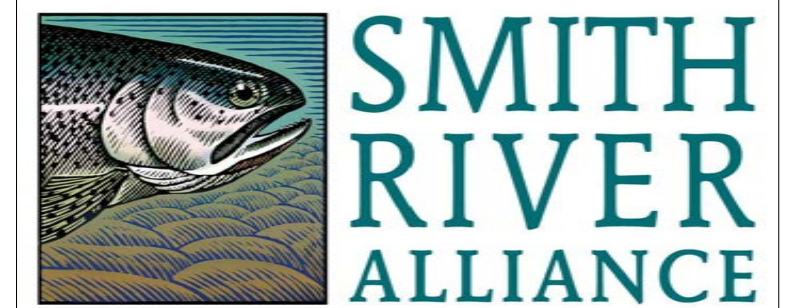

1 HORSE RAILING DETAILS

NTS

HORSE RAIL DETAIL NOTES

- NOTE 1 - GENERAL LAG BOLT POSITIONS ARE TO BE:
- (2) THROUGH THE CAP OVER THE SPLICES AND ASSOCIATED POSTS, POSITIONED AT OPPOSITE CORNERS
  - (2) PROVIDED THROUGH EACH SISTER-BOARD INTO POST, POSITIONED AT OPPOSITE CORNERS
  - (2) PROVIDED THROUGH THE FACE AT THE END OF EACH HORIZONTAL RAILING INTO THE SISTER-BOARD BEHIND.
- NOTE 2 - GENERAL FASTENER POSITIONS ARE TO BE:
- (4) THROUGH THE CAP OVER THE SPLICES AND ASSOCIATED POSTS, POSITIONED AT OPPOSITE CORNERS
  - (6) PROVIDED THROUGH EACH SISTER-BOARD INTO POST, POSITIONED AT OPPOSITE CORNERS
  - (3) PROVIDED THROUGH THE FACE AT THE END OF EACH HORIZONTAL RAILING INTO THE SISTER-BOARD BEHIND.

EROSION AND SEDIMENT CONTROL NOTES:

1. EROSION AND SEDIMENT CONTROL BEST MANAGEMENT PRACTICES (BMPs) SHALL BE INSTALLED PRIOR TO THE WET SEASON (OCTOBER 1 THROUGH APRIL 30).
2. SENSITIVE AREAS AND AREAS WHERE EXISTING VEGETATION IS BEING PRESERVED SHALL BE PROTECTED.
3. ALL AREAS DISTURBED DURING GRADING ACTIVITIES SHALL BE SEEDED WITH NATIVE GRASS SEED AND MULCHED WITH STERILE RICE STRAW.
4. PRIOR TO SEEDING AND STRAW, DISTURBED AREAS SHOULD BE ROUGHENED BY TRACK WALKING WITH A DOZER OR EQUIVALENT.
5. STRAW SHALL BE APPLIED AT A UNIFORM RATE OF APPROXIMATELY 4000 LBS PER ACRE BY HAND.
6. ALL SEDIMENT CONTROL BMPs SHALL BE MAINTAINED THROUGHOUT THE WET SEASON UNTIL NEW VEGETATION HAS BECOME ESTABLISHED ON ALL GRADED AREAS.

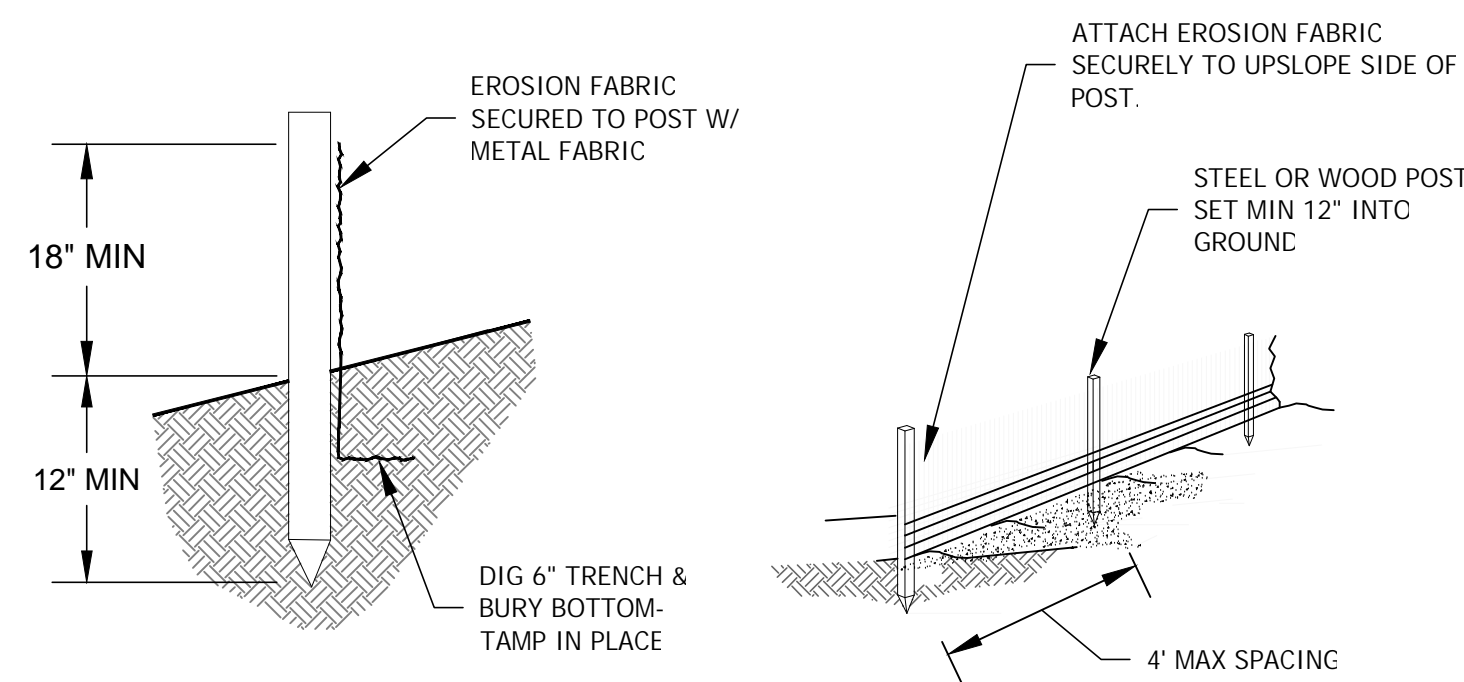

4 SILT FENCING

NTS

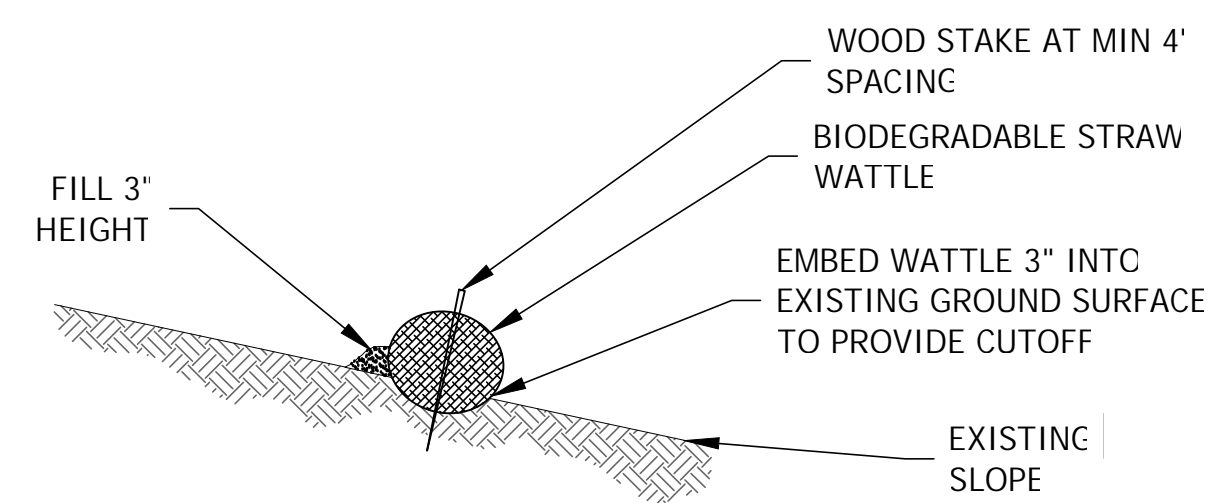

5 STRAW WATTLE

NTS

2 POST CAP DETAILS

NTS

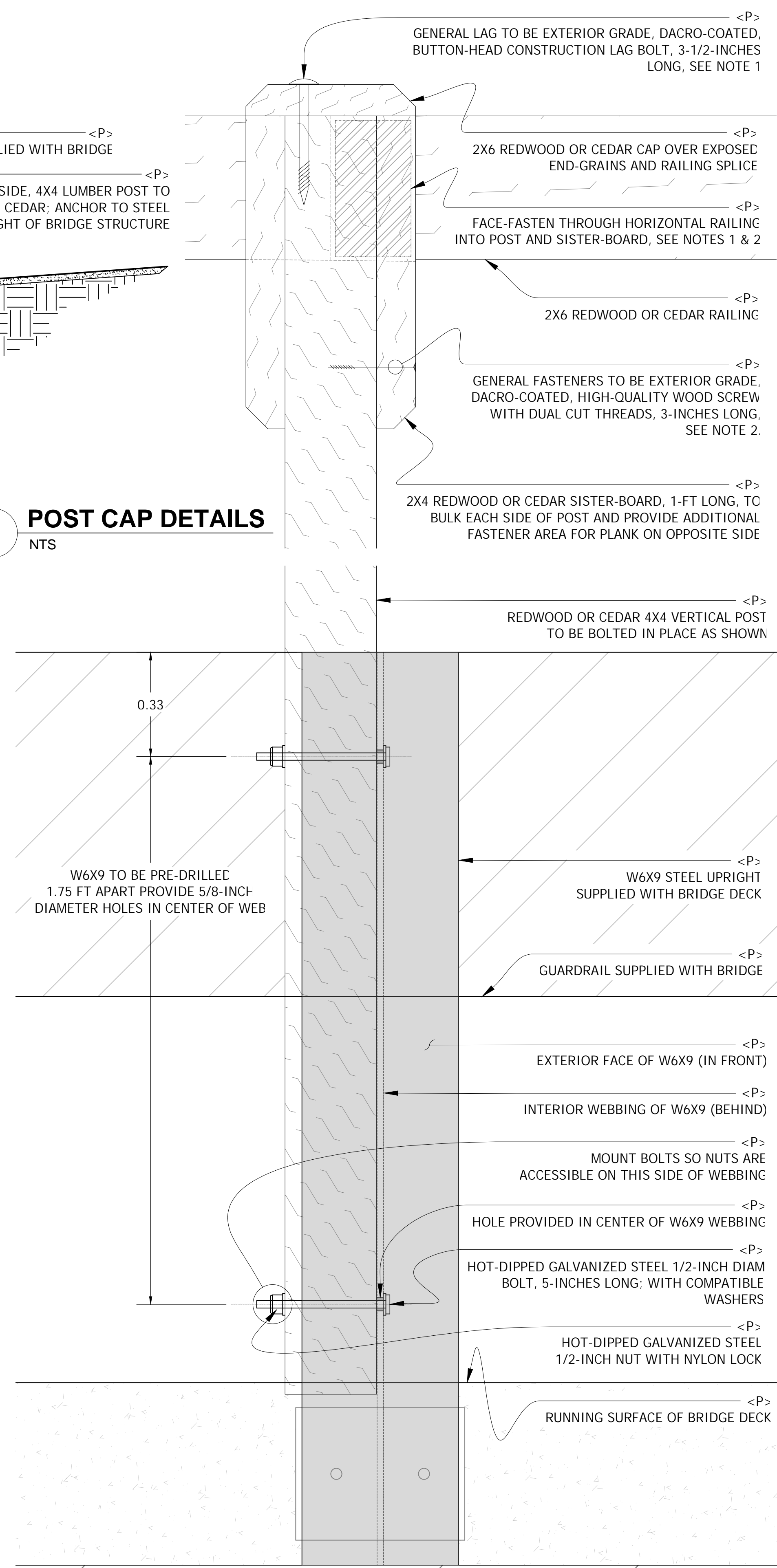

3 POST ANCHOR DETAILS

NTS

PROJECT NUMBER: 829.01  
SCALE: AS NOTED  
DATE: 3/25/2026

DESIGN: DC/BW  
DRAWN: BW  
CHECKED: DC/JM  
APPROVED: JM



DETAILS - HORSE RAILING

SHEET 10 OF 11

PLOT DATE: 4/2/2026 PLOT STYLE: STILLWATER-GRAVSCALE-255  
 LAST SAVED: 3/26/2026  
 C:\USERS\BROWN\APPDATA\LOCAL\STILLWATER SCIENCES\829.01 MIDDLE STOTENBURG CREEK IMPLEMENTATION\PROJECT FILES\ACAD\1 - SHEETS\829.00 - MIDDLE STOTENBURG CREEK - BID-SHED-REV.2 - 2026.03.25.DWG

1 ROUGHENED CHANNEL (RC)  
SCHEMATIC OF ROUGHENED CHANNEL - NTS

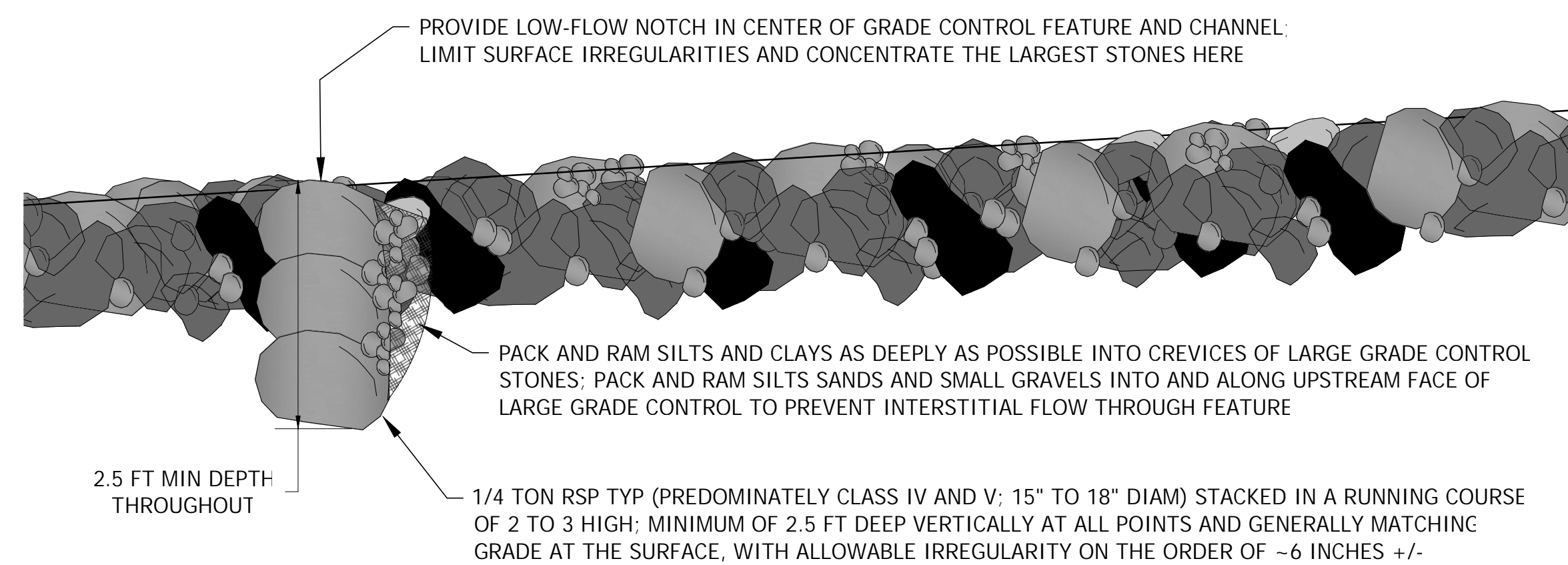
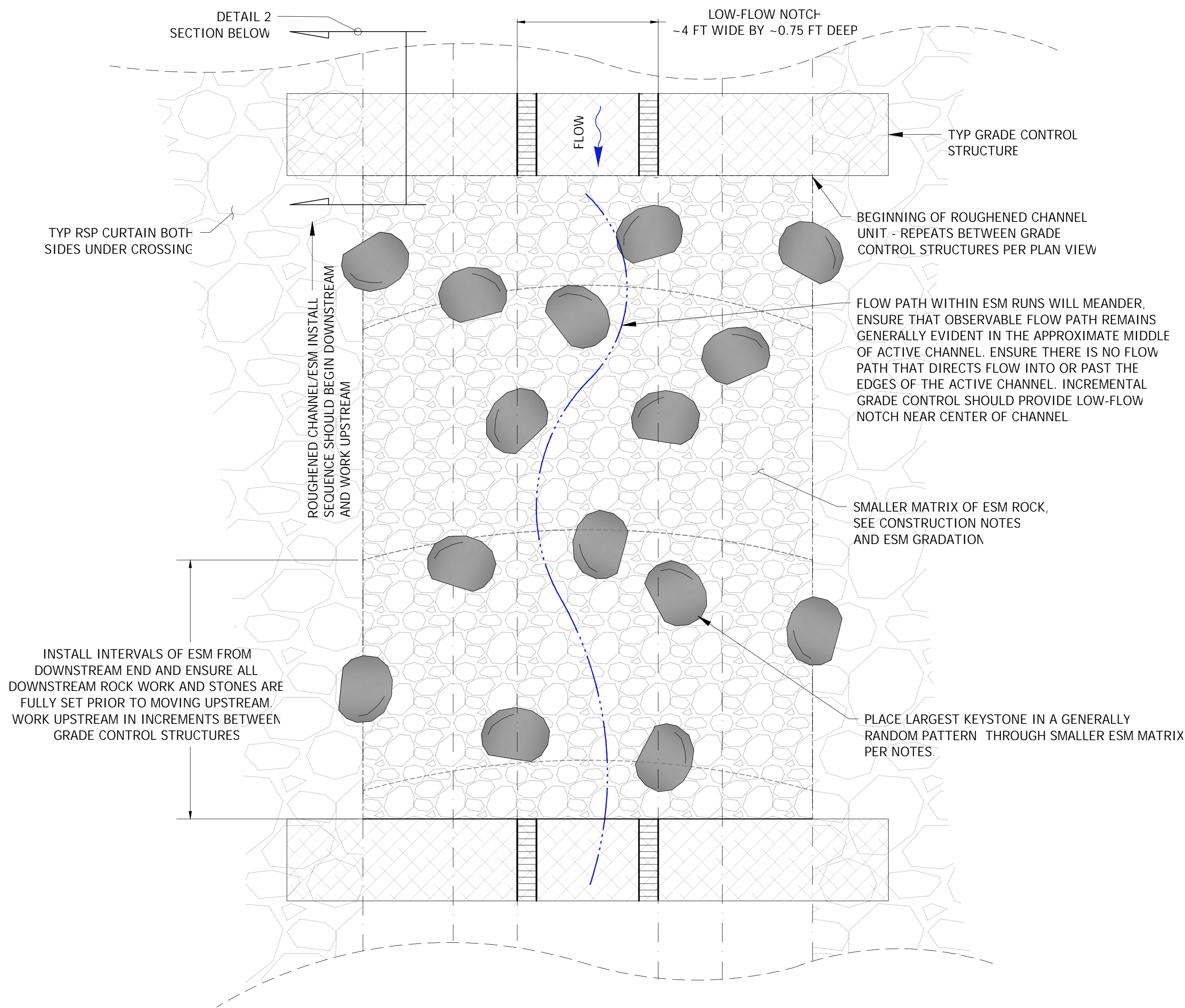

2 BOULDER GRADE CONTROL  
NTS

DESCRIPTION:

- THE RC IS A NATURE-LIKE FISHWAY THAT MIMICS THE OVER COARSENED SUBSTRATE THAT CAN OCCUR IN STEEP SEGMENTS OF NATURAL STREAMS.
- RC BED MATERIAL IS COMPRISED OF ENGINEERED STREAMBED MATERIAL (ESM), WHICH IS A ROCK MATRIX OF OVERSIZED IMMOBILE FRAMEWORK LARGER ROCK MIXED WITH SMALLER ROCK THAT FILLS THE INTERSTITIAL VOIDS BETWEEN THE LARGER ROCKS.
- ESM ROCK IS SELECTED AND MIXED TO MIMIC A NATURAL MIXTURE OF ROUNDED AND ANGULAR ROCK MEETING THE SIZE GRADATION SHOWN IN THE ESM GRADATION.
- THE LARGEST SIZE CLASSES OF D84 AND D100 SELECTED ROCK SHOULD BE MORE ANGULAR AND/OR HAVE MORE FLAT SIDES OR FRESHLY BROKEN FACES PRESENT.
- THE STONES OF THE D50 CLASS AND BELOW CAN BE COMPOSED OF MORE ROUNDED ROCKS AND GRAVEL MIXTURES ASSOCIATED WITH RIVER AND CREEK BEDS.
- ESM ROCK SHALL BE HARD, SOUND AND DURABLE MATERIAL, FREE FROM SEAMS, CRACKS, AND OTHER DEFECTS TENDING TO DESTROY ITS RESISTANCE TO WEATHER.
- CONTRACTOR MAY REUSE SALVAGED SELECT NATIVE ROCK MEETING OR PROCESSED TO MEET THE ESM GRADATION HEREIN.

GENERAL NOTES:

- CONTRACTOR SHALL NOTIFY ENGINEER OF ANY PROPOSED CHANGES PRIOR TO CONSTRUCTING THE RC.
- THE ENGINEER, OR APPROVED DELEGATE, SHALL REVIEW AND APPROVE SUBGRADE PRIOR TO CONSTRUCTION OF THE RC.
- THE ENGINEER, OR APPROVED DELEGATE, SHALL INSPECT THE EXCAVATION EXTENTS, MATERIALS, AND FINAL ELEVATIONS OF THE RC.

CONSTRUCTION NOTES:

- TYPICALLY, RC'S ARE INSTALLED IN SECTIONS, FROM DOWNSTREAM-TO-UPSTREAM. THE CONTRACTOR SHALL PLAN THE INSTALLATION SEQUENCE TO PREVENT EQUIPMENT TRAVEL ON INSTALLED ESM, UNLESS SMALLER FRAMEWORK ESM ROCK IS TEMPORARILY PLACED OVERTOP OF INSTALLED ESM SURFACES FOR PROTECTION.
- OVER EXCAVATE THE ROUGHENED CHANNEL FOOTPRINT TO THE SPECIFIED DIMENSIONS SHOWN ON THESE PLANS.
- PREPARED SUBGRADE SHALL BE GRADED AND COMPACTED TO BE SMOOTH. PREPARED SUBGRADE SURFACES SHALL BE FREE OF MOUNDS, DIPS, CUTS, DEBRIS, AND OTHER DELETERIOUS MATERIALS PRIOR TO ESM PLACEMENT
- RANDOMLY PLACE LARGEST (D100) ESM ROCK ON THE PREPARED SUBGRADE SUCH THAT THE LONGEST AXIS IS ORIENTED VERTICAL (I.E. PITCHED STONE ORIENTATION) AND PROTRUDES ABOVE THE FINISHED ROUGHENED CHANNEL GRADE BY 0.5 FEET (MAX).
- PACK SMALLER FRAMEWORK AND INTERSTITIAL ESM ROCK AROUND THE LARGEST ESM ROCKS TO STABILIZE AND EMBED THE LARGEST ESM ROCKS WITHIN THE ESM MATRIX.
- BACKFILL SMALLER FRAMEWORK AND INTERSTITIAL ESM ROCK BETWEEN LARGEST ESM ROCK IN (3) EVENLY DIVIDED LIFT HEIGHTS OF LIFT HEIGHTS OF ~0.5 TO ~0.7 FEET (MAX)
- COMPACT THE LIFT BY BUCKET TAMPING OR USE OF A VIBRATORY COMPACTOR TO LEVEL EACH LIFT TOP SURFACE AND DECREASE VOID SPACE WITHIN THE ESM MATRIX.
- WASH NATIVE FINES INTO ESM TO FILL VOID SPACE UNTIL WATER CEASES TO INFILTRATE AND FLOWS ON THE FINISHED SURFACE OF THE ESM.
- REPEAT STEPS 6, 7, AND 8 UNTIL THE FINISHED GRADE OF THE RC SHOWN ON THE PLANS IS ACHIEVED

ESM GRADATION FOR ROUGHENED CHANNEL WITHIN CULVERT

ESM COMPONENT	EFFECTIVE SIZE	PERCENT PASSING	PARTICLE SIZE (IN)
LARGEST FRAMEWORK ROCK	D100	100	15*
SMALLER FRAMEWORK ROCK	D84	84	5.0
	D50	50	2.5
SMALLER INTERSTITIAL VOID FILLING ROCK	D16	16	0.75
	D8	8	0.1**

\* PARTICLE SIZE SHALL BE DETERMINED BY THE AVERAGE DIMENSION OF THE THREE AXES OF THE BOULDER (I.E., LENGTH, WIDTH, AND THICKNESS) BY USE OF THE FOLLOWING CALCULATION:

$$\text{LENGTH} + \text{WIDTH} + \text{THICKNESS} = \text{APPROXIMATE SIZE}$$

LENGTH IS THE LONGEST AXIS, WIDTH IS THE SECOND LONGEST AXIS, AND THICKNESS IS THE SHORTEST AXIS

\*\* PARTICLE SIZE CORRESPONDS TO ASTM E11 NO. 10 SIEVE OPENING SIZE OF 2MM

MIDDLE STOTENBURG CREEK COHO HABITAT ENHANCEMENT PROJECT

DEL NORTE COUNTY, CA

Stillwater Sciences

850 G STREET SUITE K  
ARCATA, CA 95521 P: (707) 822-9607

REVISIONS

NO.	DESCRIPTION	DATE
1	REVISIONS FOR COUNTY AND UPDATES OF RELEVANT EXISTING SITE CONDITIONS	3/13/2026
2	REVISIONS FOR BID PREPARATION AND CONTRACTING	3/25/2026

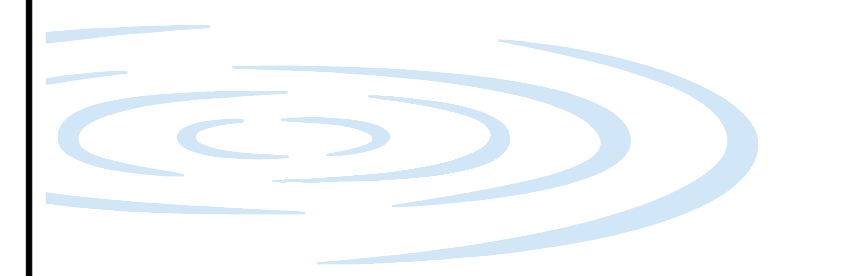

PROJECT NUMBER: 829.01  
SCALE: AS NOTED  
DATE: 3/25/2026

DESIGN: DC/BW  
DRAWN: BW  
CHECKED: DC/JM  
APPROVED: JM



ESM DETAILS AND GRADATION

IF BAK DOES NOT MEASURE, DRAWING IS NOT TO SCALE - ADJUST ACCORDINGLY  
 PLOT DATE: 3/25/2026 PLOT SCALE: 1"=20'  
 LAST SAVED: 3/25/2026 PLOT DATE: 3/25/2026 PLOT SCALE: 1"=20'  
 FILE: Y:\CAD\1 - SHEETS\Y\_LROAD\_APPROACH.DWG

---

Middle Stotenburg Creek Coho Habitat Enhancement Project -  
Implementation

Construction Specifications

---

## Table of Contents

<b>1</b>	<b>GENERAL</b> .....	<b>1</b>
1.1	Definitions .....	1
1.2	General.....	2
1.3	Order of Work/Progress Schedule.....	4
1.4	Water Quality Management and Compliance.....	4
1.5	Measurement and Payment .....	4
1.5.1	General .....	4
1.5.2	Volumetric measurements .....	5
1.5.3	Weight measurement .....	5
1.5.4	Payment.....	5
<b>2</b>	<b>EXISTING FACILITIES</b> .....	<b>5</b>
2.1	General.....	5
<b>3</b>	<b>CONSTRUCTION STAKING</b> .....	<b>6</b>
3.1	General.....	6
<b>4</b>	<b>SIGNS AND TRAFFIC CONTROL</b> .....	<b>7</b>
4.1	General.....	7
<b>5</b>	<b>CLEARING AND GRUBBING</b> .....	<b>8</b>
5.1	General.....	8
<b>6</b>	<b>EARTHWORK</b> .....	<b>9</b>
6.1	General.....	9
6.2	Backfill materials .....	10
6.2.1	Structural Backfill Material .....	10
6.2.2	Non-structural Backfill Material .....	10
6.3	Rough Grading.....	11
6.4	Finish Grading .....	12
6.5	Erosion Prevention and Sediment Control .....	13
6.6	Temporary Access Features .....	13
<b>7</b>	<b>ROCK STRUCTURES</b> .....	<b>14</b>
7.1	General.....	14
7.2	Rock Structure Types.....	14
7.3	Rock Structure Materials.....	15
7.4	Vegetated Rock Slope Protection (RSP) .....	16
7.4.1	RSP Placement .....	17
7.5	Grade Control Boulder Material.....	18
7.6	Engineered Streambed Material (ESM) .....	19
7.6.1	ESM Mixing and Transport .....	19
<b>8</b>	<b>ROAD-STREAM CROSSING STRUCTURES</b> .....	<b>19</b>
8.1	General.....	19
8.2	Crossing 5 – Prefabricated Steel and Concrete Span bridge.....	21
8.2.1	Precast bridge footings .....	21
8.2.2	Subgrade stabilization mat.....	21
8.2.3	Biaxial Geogrid .....	22
8.2.4	Nonwoven geotextile fabric .....	22
8.2.5	Road base .....	22
8.2.6	Guardrails .....	22
8.2.7	Signage.....	22
<b>9</b>	<b>LARGE WOOD STRUCTURES</b> .....	<b>23</b>
9.1	General.....	23

- 9.1.1 Structure types ..... 23
- 9.1.2 Source of large wood ..... 23
- 9.1.3 Logs and rootwads ..... 23
- 9.1.4 Timber pilings ..... 23
- 9.1.5 Anchoring materials ..... 24
- 9.1.6 Placement ..... 24
- 10 SITE DEWATERING AND AQUATIC SPECIES RELOCATION ..... 25**
- 10.1 General ..... 25
- 10.2 Project Biologist ..... 26
- 10.3 Exclusionary Screening ..... 27
- 10.4 Fish Salvage and Relocation ..... 27
- 10.5 Installation of Cofferdams ..... 27
- 10.6 Water Bypass ..... 28
- 10.7 Dewatering ..... 28
- 10.8 Sediment Removal ..... 29
- 10.9 Removal of Exclusionary Screen and Cofferdams ..... 29
- 11 CULVERT DISPOSAL ..... 29**
- 12 FENCING ..... 29**
- 13 PLANTING AND REVEGETATION ..... 29**
- 13.1 General ..... 30
- 13.2 Installation ..... 31
- 13.3 Native Grass Seed ..... 32
- 13.4 Tree Stakes ..... 32
- 13.5 Inspections ..... 32
- 13.6 Measurement ..... 33
- 14 PLANT ESTABLISHMENT AND MAINTENANCE PERIOD ..... 33**
- 14.1 General ..... 33
- 14.2 Implementation Effectiveness Monitoring ..... 33
- 14.3 Riparian Plant Maintenance ..... 33
- 14.4 Watering ..... 35
- 14.5 Replacement Planting ..... 35
- 14.6 Weed Control ..... 36
- 14.7 Pruning ..... 36
- 14.8 Cleanup ..... 36
- 14.9 Record Drawings ..... 36
- 14.10 Guarantee ..... 36
- 14.11 Inspections and Final Acceptance ..... 37
- 14.12 Measurement and Payment ..... 37
- 15 BIOLOGICAL MONITORING ..... 37**
- 15.1 General ..... 37
- 16 INVASIVE SPECIES ..... 38**
- 16.1 General ..... 38
- 17 SPILL PREVENTION CONTROL AND COUNTERMEASURES ..... 39**
- 17.1 General ..... 39
- 18 CLEANUP AND FINAL INSPECTION ..... 39**
- 18.1 General ..... 39

# 1 GENERAL

## 1.1 Definitions

Stillwater Sciences presumes that for the purposes of this document, the following definitions are adopted within the bounds of this document, unless indicated otherwise:

**“Contract Document(s)”**

Contract Documents means, collectively, all of the documents listed as such in Section 2 of the Contract, including the Notice Inviting Bids; the Instructions to Bidders; addenda, if any; the Bid Proposal, and attachments thereto; the Contract; the Notice of Award and Notice to Proceed; the payment and performance bonds; the General Conditions; the Special Conditions; the Project Plans and Specifications; any Change Orders; and any other documents which are clearly and unambiguously made part of the Contract Documents. The Contract Documents do not include documents provided “For Reference Only,” or documents that are intended solely to provide information regarding existing conditions.

**“Plans”**

Plans means the SRA-provided plans, drawings, details, or graphical depictions of the Project requirements, but does not include Shop Drawings.

**“Design Document(s)”**

Design Document(s) has the same meaning as Plans.

**“Design Professional”**

Design Professional means the licensed individual(s) or firm(s) retained by SRA to provide architectural, engineering, or electrical engineering design services for the Project.

**“Stillwater Sciences”**

Qualified, duly appointed, and delegated person(s) speaking/acting on behalf of Stillwater Sciences’ Project Manager(s), Designer(s), Engineer(s), Geologist(s), Biologist(s), or Botanist(s).

**“SRA”**

SRA means the Smith River Alliance, the 501(c)(3) nonprofit organization which has entered into the Contract with Contractor for performance of the Work, acting through its authorized representatives.

**“Contractor(s)”**

Contractor means the individual, partnership, corporation, or joint-venture that has signed the Contract with SRA to perform the Work.

**“Landowner(s)”**

Qualified, duly appointed, and delegated person(s) speaking/acting on behalf of the property owner.

## 1.2 General

The intent of the specifications and guidance herein is to provide construction, installation, and material specifications as they are relevant to the Contractor completing the project elements represented within the associated design plan set and related documents (Design Documents) developed and provided by Stillwater Sciences; these specifications do not apply to materials, work, or guidance beyond those included in the issued current and approved Design Documents.

Due to the permit-dependence inherent in the design elements provided by Stillwater Sciences for this project, any proposed or desired changes to the proposed elements and materials as shown and approved by the relevant jurisdictional and Agency/Entities can inherently carry the risk of inadvertent potential permit violation.

The specifications herein correspond to the materials, sections, and details represented in the Design Documents; therefore, adherence to both the material and installation guidance within the Design Documents and these specifications are presumed as mandate unless express written permission is provided by Stillwater Sciences for variations.

Should the Contractor executing the work detailed within these Design Documents desire or propose a change to the configuration contained therein, the Contractor shall provide a documented “Request for Information” (RFI) following the terms of Article 3 of the General Conditions.

This process at a minimum shall include the Contractor preparing and submitting a written and graphic representation (“red-line markup”) of the proposed modification along with any associated material specifications, cutsheets, and Safety Data Sheets (SDS) to Stillwater Sciences for review and approval prior to any change being approved or executed. The above RFI/redline item shall clearly disclose the Contractor’s proposed procedures and methods of installation/operation, including identifying any new/special equipment or materials required to execute the proposed/desired design modification.

The Contractor shall allow sufficient time for review and response to the RFI/redline item; regardless of elapsed duration, the proposed change shall not be considered “approved” until express written approval and concurrence is received from Stillwater Sciences. Any work, materials, or effort spent by the Contractor to facilitate the above process, or any effort spent prior to “approval” of an RFI/redline being received from Stillwater Sciences is solely the responsibility of the Contractor.

The Contractor shall be cognizant if the project involves work within or adjacent to a:

- public or private parcels,
- easements,
- rights-of-way, and/or
- agency, municipality, utility, or other relevant jurisdictional regions and bounds.

Access to the project site shall be consistent with the Design Documents utilizing existing roadways. The Contractor shall not utilize additional access routes without proper approvals. Should additional access routes be desired by the Contractor, they should obtain and submit written approval from the Landowner and SRA.

Unless otherwise indicated by the Design Documents, all trees are to be protected.

It is presumed by Stillwater Sciences that the contractor cannot proceed without a written “notice to proceed” issued by SRA.

The Contractor shall always keep driveway access open to adjacent neighbors. Before road closure, a minimum of (7) seven calendar days advanced notice is required. Signage and barricades are the responsibility of the Contractor. The closure area shall be always barricaded in order to protect the public from any open trenches. Contractor shall comply with all requirements in any applicable encroachment permit.

It is presumed by Stillwater Sciences that should the Contractor need to stage equipment and materials outside staging areas designated in the Design Document, there shall be unobstructed access for Landowners at all times. The Contractor shall provide any additional equipment or material staging areas at their own expense and effort. Any damage or use of private property, non-city or county-maintained road, or facility is the responsibility of the Contractor. The Contractor shall use suitable sized equipment to prevent such damage. Any damage or destruction to existing infrastructure, property or associated facilities and components, beyond what is detailed in the Design Documents, inadvertent or otherwise, shall be the responsibility of the Contractor.

Proposed materials within these Design Documents and Specifications presume procurement of indicated materials from standard quarries and vendors in compliance with their respective governing certifying bodies and associated regulatory oversight of their respective industries. For example, Stillwater Sciences presumes that use of a “Caltrans” material specification herein will mandate the source of the material chosen by the Contractor to be in compliance with and currently certified by “Caltrans”. Should Stillwater Sciences request verification of the material’s source (e.g. vendor/location), specifications (e.g. gradation), or quality (e.g. ASTM/ANSI) of materials obtained by the Contractor (or subcontractor, or delegate) that is intended to be installed to satisfy these Design Document’s, the requested information shall be provided, reviewed and concurred by Stillwater Sciences prior to placement or delivery; materials procured or placed that do not comply with the above, are solely done at the effort and expense of the Contractor.

All earthen material, deleterious surficial grubbing of vegetation, debris, soil, silt, bark, rubbish, creosote-treated wood, raw cement/concrete or washings thereof, unmixed components of epoxy resins/adhesives, asphalt, paint or other coating material, oil or other petroleum products, or any other substances which could be hazardous to aquatic life, resulting from project-related activities, shall be prevented from contaminating the soil and/or entering the public waters.

Any of these materials, placed within or where they may enter a stream or lake, by any party working under contract shall be removed immediately. During project activities, all trash that may potentially attract wildlife will be properly contained, removed from the work site, and/or disposed of daily.

Dimensions noted on the Design Plans take precedent over scale.

Stillwater Sciences presumes that all California Occupational Safety and Health Administration (OSHA) Standards of the U.S. Department of Labor shall be followed as mandate.

### 1.3 Order of Work/Progress Schedule

Contractor must submit work schedules to SRA as described in the general conditions of the Contract Documents. Stillwater Sciences must review and approve the work schedules before work may begin and/or resume.

### 1.4 Water Quality Management and Compliance

Contractor is required to follow all permit conditions as outlined in the contract documents. Contractor shall keep itself and all subcontractors, staff, and employees fully informed of and in compliance with all local, state and federal laws, rules and regulations that may impact, or be implicated by the performance of the Work including, without limitation, all applicable provisions of the Federal Water Pollution Control Act (33 U.S.C. §§ 1300); the California Porter-Cologne Water Quality Control Act (Cal Water Code §§ 13000-14950); local ordinances regulating discharges of storm water; and any and all regulations, policies, or permits issued pursuant to any such authority regulating the discharge of pollutants, as that term is used in the Porter-Cologne Water Quality Control Act, to any ground or surface water in the State.

Contractor shall also comply with the lawful requirements of any applicable municipality, drainage District, or local agency regarding discharges of storm water to separate storm drain systems or other watercourses under their jurisdiction, including applicable requirements in municipal storm water management programs. Storm, surface, nuisance, or other waters may be encountered at various times during construction of the project and the Contractor shall assume any and all risks and liabilities arising therefrom.

### 1.5 Measurement and Payment

#### 1.5.1 General

The price bid shall include full compensation for furnishing all labor, materials, tools, equipment, and incidentals and for doing all work involved in completing the scope shown in the Design Documents, completed in place, as specified herein, and as directed by Stillwater Sciences.

Line-item costs are presumed by Stillwater Sciences to include, but not be exclusively limited to, the following:

- demolition and removal of deleterious materials and debris as needed to complete the scope shown in the Design Documents;
- grading, excavating, trenching, backfilling, and handling;
- compacting to the specified relative compaction levels;
- furnishing water necessary to moisten, place or otherwise aid in backfilling and compaction operations;
- stockpiling and moving excavated material regardless of number of times;
- grubbing and clearing and disposal of waste and demolition;
- disposal of replaced culverts and/or piping
- rough and finish grading;
- off-hauling of surplus material;
- placement of rock and gravels;
- installation, testing, and operation of all plumbing, electrical, and associated support and ancillary infrastructure;
- installation and completion of all habitat features contained within the Design Documents, such as large wood habitat features;

- materials obtained satisfy the specifications herein;
- tion;
- placement and incorporation of vegetative and erosion control elements
- working compliance with all County, State, and Federal OSHA and Cal-OSHA requirements for preserving the health and safety of personnel, the public, and the environment; and
- awareness and adherence to all permits, and conditions therein, associated with the completion of the work shown in the Design Documents.

#### 1.5.2 Volumetric measurements

Volumetric earthwork and import quantities have been measured and estimated using the grading capabilities of AutoCAD Civil 3D for the configuration shown on the Design Plans. Earthwork quantities are estimates and adjustments may be made in the field by Stillwater Sciences. The cost of excavation and backfill below finish grade elevations for any features are not included in the total earthwork volume estimates presented in the Design Documents and shall be considered included in the individual cost of the bid items.

#### 1.5.3 Weight measurement

The weight of all rock imported to the site shall be measured and documented by the volume and weight of material entering the site for each respective type of rock or gravel material. To ensure that the Contractor is utilizing the appropriate tonnage and type of rock for each structure, each truckload of rock arriving on-site shall be accompanied by a certified weight ticket furnished by a licensed weigh master. The Contractor shall supply the Stillwater Sciences weekly with copies of each certified weight ticket for Stillwater Science's records.

#### 1.5.4 Payment

The Contractor shall be paid for each bid item in conformance with the bid documents. Refer to the general conditions of the contract regarding payment. No separate payments shall be made for any ancillary project components because these are included in the bid item prices as described above in Section 1.5.1.

## 2 EXISTING FACILITIES

### 2.1 General

It is not the intent of the Design Documents herein to show the exact location of existing, relocated, or temporary proposed utility systems not expressly included within Stillwater Science's contractual scope and associated Design Documents; Stillwater Sciences assumes no responsibility therein for the plan view and/or schematic representation of existing, relocated, or temporary proposed utility systems beyond those expressly included within Stillwater Science's contractual scope.

Indication of relevant active and/or abandoned utility systems and buried commodities on the Design Documents herein implies no guarantee; the Contractor shall be solely responsible for verifying the actual physical location and depth in the field for existing utilities within the project extent. The Contractor shall notify the appropriate Underground Service Alert (811) for their location at least forty-eight (48) hours prior to planned excavation commencing. Excavations started prior to ground-marking and proper utility identification are done so at the sole risk of the Contractor.

It is the presumption of Stillwater Sciences, that excavations in the vicinity of underground utility mains and/or critical services that the Contractor shall, as necessary, perform cautious exploratory excavations (e.g. “potholing”) with hand tools or “air spade” to verify/determine the exact depth and location of utilities present.

Extreme care shall be exercised to avoid damage to any existing utility system or component, and in the event of damage it will be the Contractor's responsibility to have repairs made to existing facilities at their expense. Where existing utilities require temporary or permanent relocation to accommodate proposed work, the Contractor will work with the utilities to provide a minimal interruption to local service.

If the Contractor requires overhead power lines to be de-energized to facilitate work, the Contractor shall notify and coordinate the desired window of de-energization.

Existing utility poles, communication, and telephone lines shall be protected in place during construction. If Contractor requires utilities to support the pole or lines during construction, Contractor shall coordinate with relevant utility prior to construction activities.

To avoid conflicts, construction work for the site shall be coordinated with any anticipated relocation work undertaken by utilities with systems near or in the project site to the fullest feasible extent, especially those that require “crossing” a channel, creek, river, wetland, related body of water, or similar environmental or jurisdictional extent relevant to the Design Documents herein.

The Contractor shall undertake the necessary coordination with relevant municipalities, utilities, and jurisdictional agencies to maintain configuration control for systems/bounds affected by execution of the Design Documents herein as they relate to existing (pre-project) and proposed (post-project) conditions.

Full compensation for complying with the above provisions shall be considered as included in the contract price for the various bid items and no separate payment will be made.

### 3 CONSTRUCTION STAKING

#### 3.1 General

Stillwater Sciences will provide the grading surface, set local survey control onsite, and stake initial lines and grades required to construct the project. Stillwater Sciences will check lines and grades at key milestones throughout project construction. The Contractor must also provide, preserve, and replace if necessary, construction stakes required to complete the project as shown in the Design Documents. This may include, but is not limited to, setting temporary staking during interim construction phases.

The Contractor shall notify Stillwater Sciences at least 14 working days in advance of when construction stakes will be required, and preferably 30 days prior. Stillwater Sciences will provide the contractor with survey control coordinates and geospatial reference datum used for the Project.

Any undue destruction of stakes by the Contractor shall constitute cause to hold the Contractor liable for the cost of re-staking and said cost shall be deducted from any monies due the Contractor.

Full compensation for complying with the above provisions shall be considered as included in the contract price for the various bid items and no separate payment will be made.

## 4 SIGNS AND TRAFFIC CONTROL

### 4.1 General

All signs and other warning devices (including construction and warning signs placed beyond the limit of work), shall be provided by the Contractor, and shall remain their property after the completion of the contract.

The Contractor shall refer to the current California Manual of Temporary Traffic Controls for Construction and Maintenance Work Zones and the Uniform Signs Chart issued by the California Department of Transportation, and shall furnish, erect, maintain, and remove all necessary signs and devices during the length of this contract.

Work shall be accomplished in such a manner as to provide access to all intersecting streets and adjacent properties whenever possible. If during the course of the work it is necessary to restrict access to certain driveways for an extended period of time, the Contractor shall notify the affected residences and Stillwater Sciences in writing, at least 48 hours in advance.

If necessary, the Contractor shall post temporary ROAD CLOSURE signs within the private road network within the project vicinity. Road closure signs shall read as follows with date of anticipated closure. Signs shall be placed a minimum of 72 hours in advance of construction activities. Where existing road signs are in conflict with the proposed work, the Contractor shall relocate such signs to temporary or permanent locations as directed by the Engineer or Geologist. It shall be the responsibility of the Contractor to maintain signs and barricades overnight and on weekends.

Open trenches shall be adequately barricaded to protect the public at all times. Road closure barricades shall be equipped with flashing beacons that are visible at night. The Contractor shall be responsible for maintaining all barricades and flashing beacons for the duration of the project. Any non-functioning beacons shall be repaired by the end of the work shift. In addition, Type II barriers shall be placed across the roadway to ensure observance of road closure during all hours for pedestrian and vehicular safety at all times. K-rail barriers shall be placed on road at the boundaries of excavation to prevent vehicles from approaching or falling into excavation in the roadway.

It is the responsibility of the Contractor to arrange for the towing and removal of any vehicles which interfere with the work operations. Full compensation for the removal of the vehicles shall be considered as included in the price paid for the various items of work and no additional compensation will be allowed.

At the end of each day's work, and at other times when construction operations are suspended, all equipment and other obstructions shall be removed from that portion of the roadway open for use by local residents.

Where existing road signs are in conflict with the proposed work, the Contractor shall cover existing signs or relocate such signs to temporary locations as directed by Stillwater Sciences.

The Contractor shall examine the entire project site at the end of each day and verify that all necessary warning signs are in place and have effective night reflective visibility.

Full compensation for complying with the above provisions shall be considered as included in the contract price for the various bid items and no separate payment will be made.

## 5 CLEARING AND GRUBBING

### 5.1 General

Stillwater Sciences presumes, at a minimum, the following conditions and specifications are satisfied and applied during the planning and execution of activities within the Design Documents.

An underground marking service such as “811”, and/or local equivalent, is utilized in advance of any ground disturbing activities to adequately and sufficiently indicate the locations and depths of relevant utility system anticipated to be active within the project extents shown on the Design Documents.

Clearing and grubbing activities shall be limited to the minimum horizontal extent and shallowest depths feasible to remove deleterious and foreign materials from the regions shown in the Design Documents (including surficial grading, trenching, and regions receiving imported fill prism). Within the project limits and access points that are anticipated to be affected by the project, identification of desirable or protected existing vegetation (herbaceous, shrub, and/or tree) shall be completed prior to any disturbance.

Deleterious and foreign materials removed by clearing and grubbing shall include, but not be limited to the following:

- Near-surface layers of topsoil, dirt, and stone (earthen materials) containing vegetative and deleterious matter to a minimum depth of 6-inches below the existing top of earth, and deeper as needed, to remove any observable additional quantities of deleterious or foreign materials from the regions indicated in the Design Documents (grading, fill, and trenching).
- Removal of foreign materials encountered during excavation includes: concrete and associated reinforcement; paving or other “hardscape” type cover; cuttings and rubble produced during demolition; wooden, metal, or other miscellaneous and “unnatural” debris, abandoned piping of existing encountered materials; cables, conductors and associated conduits; all plastic containing materials (polypropylene, HDPE, etc.); fencing (metal, plastic, and/or wood), and any other material identified by Stillwater Sciences and or at the discretion of the permit issuing agency.
- The removal and disposal of replaced/removed culverts and associated infrastructure.
- Should the Contractor encounter an unknown or unexpected utility within the region of work indicated on the Design Documents, they shall stabilize and stop work in that area until the system is identified and a suitable plan can be developed between the Landowner(s) and the utility entity. The Contractor may remove only portions of abandoned utilities that are in direct conflict with the excavation extents indicated on the Design Documents. Prior to such

removal, the Contractor shall verify with the relevant utility or entity that the conflicting system/pipe/cable is indeed abandoned and nonfunctional.

- Trees are not to be removed unless stated specifically in the Design Documents.
- Existing trees throughout the project site that are *not* marked for removal, shall always be protected from equipment. Other trees that are *not* marked for removal, may require trimming/limbing to accommodate equipment movement/access; tree trimming or limbing will be limited to the minimum amount necessary, or under/at the supervision/discretion of, Stillwater Sciences or the Agency issuing the permit.
- The Contractor shall protect the root systems for identified existing trees within the proximity of the construction and access routes that are anticipated on the Design Documents.
- Remove only the necessary roots/materials that directly interfere or conflict with the execution of the installation work described in the Design Documents. Any roots that require removal or severing that are larger in diameter than a typical person’s forearm, shall consult with Stillwater Sciences prior to removal.
- Access points shall be designated in the field prior to construction. Additional access points shall not be used unless prior coordination and concurrence with Stillwater Sciences has occurred.
- The contractor shall not cross any property boundaries without the express written approval of the Landowners.
- Remove any debris, existing signs, or facilities that are in conflict with the proposed work, and all other items conflicting with the work as necessary to accommodate construction operations, as shown on the Design Documents or as directed by Stillwater Sciences or the Agency issuing the permit.
- All clearing and grubbing spoils, miscellaneous removed materials, and associated deleterious and foreign materials, unless otherwise indicated on the Design Documents and specified herein, shall become the property of the Contractor and disposed of outside the road right-of-way at a legal dumpsite.
- Clean topsoil and/or sod material may be reused as directed by Stillwater Sciences.

## 6 EARTHWORK

### 6.1 General

This section includes excavation, site preparation and grading, fill placement, compaction, rough grading, and finish grading to the lines and grades shown on the Design Documents and as directed by Stillwater Sciences.

Earthwork shall consist of performing all operations required to excavate and backfill all the materials specified to achieve the configuration shown, or stability required, in the Design Documents, regardless of the character and subsurface conditions encountered. Earthwork shall also include all moving and compacting of earthen materials, and the creation and removal of any necessary access ramps.

Earthwork includes all forms of excavation and fill placement for the project as well as trenching and backfill associated with plumbing, electrical, riprap placement and any other application in a manner consistent with those shown in the Design Documents. The Design Documents provide the desired geometry and intended grading configuration; should conditions arise that preclude the establishment of that geometry, or otherwise require a modification to grade, topography, or “surface” configuration shown within the Design Documents, those changes cannot occur without

the coordination, concurrence, and express consent of Stillwater Sciences. Any approved adjustments to the configuration shown in the Design Documents shall be directed in the field, or otherwise designed and implemented, by Stillwater Sciences.

Cross sections are shown on the Design Plans to illustrate the intent, but grading may also be adjusted in the field as directed by Stillwater Sciences.

## 6.2 Backfill materials

Proposed materials (including backfill) within these Design Documents and Specifications presume procurement of indicated materials from standard quarries, topsoil vendors, and material batch plants in compliance with their respective governing certifying bodies and associated regulatory oversight of their respective industries.

For example, Stillwater Sciences presumes that use of a “Caltrans” material specification herein will mandate the source of the material chosen by the Contractor to be in compliance with and currently certified by “Caltrans”. Should Stillwater Sciences request verification of the material’s source (e.g. vendor/location), specifications (e.g. gradation), or quality (e.g. ASTM/ANSI) of materials obtained by the Contractor (or subcontractor, or delegate) that intended to be installed to satisfy these Design Document’s, the requested information shall be provided, reviewed and concurred by Stillwater Sciences prior to placement or delivery; materials procured or placed that do not comply with the above, are solely done at the effort and expense of the Contractor.

### 6.2.1 Structural Backfill Material

Structural backfill material is to be sourced from recompacted, reused spoils from excavations conducted on site. This material is to be used for the construction of road prism backfill.

Unless specified otherwise on the Design Plans or herein, all other backfill materials shall be compacted to a relative compaction of at least 90%. The Contractor shall submit for the review and approval by Stillwater Sciences, a compaction curve and compaction test results for all structural backfills.

Structural Backfill shall consist of material free of clasts and lumps exceeding 3 inches in greatest dimension, organic, and other unsatisfactory material as determined by Stillwater Sciences.

Structural Backfill shall have a Sand Equivalent value of not less than 20 and the following gradation:

<b>U.S. Standard Sieve Size</b>	<b>% Passing by Dry Weight</b>
3-inch	100
1 ½-inch	90 minimum
¾-inch	70 minimum
No. 4	60 minimum
No. 200	5 minimum, 30 maximum

Excavated material meeting the indicated conditions may be used as Structural Backfill.

### 6.2.2 Non-structural Backfill Material

Non-structural backfill material is to be sourced from recompacted, reused spoils from excavations conducted on site. Any additional non-structural backfill needed is to be bulk imported material that precludes establishment of Relative Compaction curves.

These Design Documents include “non-structural backfill”, consistent with, but not limited to: topsoil, stone, cobbles and large immobile boulders necessary to naturally: rebuild channel beds and banks, provide scour and instability protection, create large grade control features, and/or anchor large wood features.

Compaction effort can have a significant effect on the placed, finished, and weathered conditions of the completed site. Compaction effort exerted (over or under-compacted) is not readily determined or validated within these materials after placement is complete. Verification of relative compaction levels achieved by in-situ effort during the placement of backfill materials cannot always rely on typical “nuclear gauge” testing (ASTM D6938) due the inability to complete the lab or field portions because of the highly disparate grain size, often more than the standard diameter compaction tube used to calibrate the nuclear gauge results.

Compaction effort and relative density levels desired for the material and scope encompassed by the Design Documents will, unless otherwise noted therein, provide at a minimum the following compaction method, to be witnessed or validated by Stillwater Sciences during execution, unless otherwise waived, delegated, or deferred.

Lifts/lens/layers of backfill should not be deeper than 6 to 8 inches, unless needed to bed large immobile stone, or as indicated in the Design Documents. At the direction, and to the satisfaction, of Stillwater Sciences, between sequential lifts of backfill, the working region shall be “tamped” with the bucket and randomly track-walked by multiple passes with the largest piece of equipment being used for the placement of backfill or sculpting of grades.

The necessary material specification and gradation for non-structural backfill will adopt the “structural backfill” material specifications, unless otherwise noted as one of the alternative materials herein (e.g. ESM).

If no alternative materials specification is used for the non-structural backfill, then the proposed material shall be free of clasts and lumps exceeding 3 inches in greatest dimension, organic, and other unsatisfactory material, or inherent material properties, as determined by the Engineer or Geologist.

Excavated material meeting the indicated conditions, may be used as non-structural backfill for most channel stabilization and habitat structures unless otherwise noted on the Design Plans.

### 6.3 Rough Grading

The Contractor shall excavate to the limits necessary to install the materials in the configuration indicated in the Design Documents.

The Contractor shall be aware of the subsurface conditions that are to be encountered during the progression of work and plan accordingly. Bedrock is common within the channel and thalweg of riverine systems, if bedrock is encountered and in conflict with the installation of proposed features indicated in the Design Documents, then the Contractor shall ask Stillwater Sciences for adjustment of the design feature in conflict prior to any design change being implemented in the field.

Although encountering bedrock is not expected at the work site, the Contractor shall be aware if there is bedrock within the riverbed of the project area and prepare for hard digging accordingly.

Where the installation of any rock structures conflicts with existing bedrock, the Contractor shall cut into and notch the existing bedrock per the approval of the Stillwater Sciences such that placement of any large boulders, logs, or fill are supported against the flow of water, and do not roll off, rotate, or translate downstream.

A high groundwater table is expected to be a significant constraint to the Project. Contractor should anticipate encountering groundwater during excavations in channels and should plan accordingly. A plan to mitigate negative impacts of groundwater during earthwork should be provided to Stillwater Sciences for approval prior to implementation.

The Contractor shall not over-excavate unsuitable subgrade below the lower limit of excavations shown on the Design Documents, unless directed in writing by Stillwater Sciences. If over-excavation is necessary, the Contractor shall replace the over-excavated area, below the lower limit of planned excavations, with suitable material as determined and directed by Stillwater Sciences.

Earthen material generated from excavation that is not contaminated with construction debris and satisfies the “structural backfill”, “non-structural backfill”, or other material specification herein can be utilized as fill/backfill per the approval of the Stillwater Sciences (soil is preferred for some applications and must be excavated selectively for quality), stockpiled on site, or transported to another location at the Contractor’s expense.

All excess excavated material as well as unsuitable and/or oversized native material which cannot be used for backfill/fill purposes shall become the property of the Contractor and be disposed of at a legal dumpsite. No extra or separate payment will be made for stockpiling or re-handling of any material.

#### 6.4 Finish Grading

The Contractor shall fine grade all slopes to eliminate rough or low areas and maintain channel slope and all levels, profiles, and contours of subgrade. Grades at work areas shall conform to the Design Plans. Depressed or mounded surfaces shall not be accepted. Finished grades are to be within 0.2 feet of the elevation shown on the Design Plans. Finish each area to present a neat and uniform appearance satisfactory to the Stillwater Sciences.

Grades not otherwise indicated shall be uniform levels (1% minimum) or slopes between points where elevations are given. Finished grades shall be smooth, even, and on a uniform plane with no abrupt change of surface.

All finish grades shall provide for positive runoff without low spots or pockets of water ponding more than 2 inches in depth. Stillwater Sciences shall inspect final grades prior to the completion of work.

Whenever reference to finish grade is made, it shall be considered to be the finished surface of graded channel embankments and/or any completed channel stabilization features (e.g., crossings, wood structures, excavations) as shown on the Design Plans.

Tolerances for finished grading shall be  $\pm 0.2$  feet vertical and  $\pm 0.5$  feet horizontal, unless otherwise specified in the Design Plans or by Stillwater Sciences.

## 6.5 Erosion Prevention and Sediment Control

Stillwater Sciences presumes that the Contractor will comply with the guidance and direction of the governing 401 and 404 permit conditions as it relates to the ongoing maintenance of BMPs and stormwater protection measures as they relate to ongoing excavation and earthwork.

The Contractor shall employ best management practices (BMPs) to prevent erosion and control sediment, as described in the current California Stormwater BMP handbook for construction. Upon the completion of the site grading, all disturbed surfaces shall be treated in order to prevent erosion. Erosion control measures will be installed as shown on the Design Plans and covering all disturbed and or graded surfaces, with the exception of river or stream bed.

At a minimum, the following best management practices shall be implemented:

- Erosion and sediment control BMPs shall be installed prior to the wet season (1 October through 30 April).
- Sensitive areas and areas where existing vegetation is being preserved for erosion control objectives shall be protected with construction fencing; fencing shall be maintained throughout construction activities.
- All areas disturbed during grading activities shall be seeded with native grass seed and mulched with rice straw.
- Prior to seeding and straw, disturbed areas should be roughened by track walking with a dozer.
- Straw shall be applied at a uniform rate of approximately 4,000 lbs per acre by hand.
- At the completion of the project, straw wattles shall be placed as shown on the Design Plans and/or directed by the Engineer or Geologist.
- All sediment control BMPs shall be maintained throughout the wet season until new vegetation has become established on all graded areas.

## 6.6 Temporary Access Features

The Contractor shall be entirely responsible and liable for stability and safety of all temporary access features. Stillwater Sciences should be informed of any discrepancies on the Design Plans or other stability or safety concerns. The Contractor shall stay within specifically designated limits of work and access routes, as shown on the Design Plans. The Engineer or Geologist should be notified if any existing tree roots or existing geomorphic features, not noted on the Design Plans, will be impacted by temporary access features or construction equipment. Existing tree roots on banks should be preserved and protected by material specified by the Engineer or Geologist.

Temporary access features shall be composed of clean gravel installed in channels as shown on the Design Plans. Sites requiring dewatering shall be dewatered prior to installation of temporary access features unless otherwise noted on the Design Plans. Channel beds shall be thoroughly checked for structural stability to bear loads of construction equipment. Gravel ramps shall be entirely removed upon completion of project. Some temporary access features can be graded into the channel bed upon project completion if substrate size is suitable. If this option is not noted on the Design Plans, the Engineer or Geologist must be informed and provide approval before the beginning of project work; and gravel quality must be approved by the Engineer or Geologist.

## 7 ROCK STRUCTURES

### 7.1 General

This scope of work includes materials, purchase, delivery, site preparation, and placement of rock at the elevations and locations shown on the Design Plans and as directed by Stillwater Sciences. The various mixtures of rocks and backfill required for each structure shall be placed to the dimensions and at the locations shown on the Design Plans or as directed by Stillwater Sciences.

Rocks shall be placed by equipment suitable for handling material of the sizes required, and no dumping will be allowed. Caltrans Type A placement shall be used for all placement. In general, rocks should be placed in such a way to maximize stability with the largest flat side on the bottom, where possible. Plan view diagrams and cross sections shown on the Design Plans illustrate the rock placement intent, but adjustments may be made in the field as directed by the Stillwater Sciences.

These structures shall be constructed using the dimensions, elevations, and tolerances indicated on the Design Plans. All rock placement shall be reasonably homogeneous with larger rocks uniformly distributed and firmly in contact with one another and smaller rocks filling voids between larger rocks.

Hand or manual labor shall be used to place smaller rocks within the voids of the larger rocks to seal all gaps larger than 2–3 inches. No placed rock shall exhibit movement when walked upon. If necessary, iron bars and other methods such as manually manipulating the rock shall be used to ensure a solid mass of interlocking rock is constructed.

Plan view diagrams and cross sections shown on the Design Documents illustrate the rock placement intent, should the Contractor desire a change to grades or configuration within the Design Documents, they shall submit a formal RFI to be reviewed and approved by Stillwater Sciences prior to any change or material procurement; materials procured, staged, placed, and/or installed prior to concurrence being received from Stillwater Sciences is the Contractor's responsibility.

### 7.2 Rock Structure Types

Slopes, bedding, and similar subgrade surfaces situated to receive rock structures shall conform to slopes and finish grades shown in the Design Documents before placement of any materials indicated herein; materials placed in advance of subgrade observation are the responsibility of the Contractor.

The various mixtures of rocks and backfill required for each structure shall be placed to the dimensions and at the locations shown on the Design Documents.

Various rock structure types and gradations required within the Design Documents include those listed below. Each type of rock structure indicated below is composed of provided ratios and quantities of typically available materials. This portion of the specifications will indicate the composition of these materials for each rock structure type; the corresponding material specifications are found in the subsequent sections herein.

Many rock structure types and materials are provided with volumetric ratios of typical materials; all specifications and Design Documents presume the constituent materials are mixed by the

contractor either off-site on-site or in-situ; materials shall not be placed in disparate and unmixed lenses.

Unless otherwise indicated, all rock shall be durable, angular, and not disintegrate on exposure to impact, water, or weathering.

Rock slope protection (RSP), streambed material, and engineered streambed material (ESM) indicated within the Design Documents shall be installed in accordance with the Design Documents and the installation guidance presented herein. Rock structure types within these Design Documents shall contain the following constituent materials at their indicated relative volumetric mix ratios (proportion). All indicated constituent materials are provided with corresponding material specification below/herein.

The “vegetated” elements to rock structures herein are incorporated into the installation; therefore, review of and familiarity with the installation recommendations herein are requisite. Vegetation ratios are not fixed with respect to the encompassing material, and therefore not tabulated below.

Review the Design Documents for direction of specific vegetation densities required within specific rock features; the specifications below provide the material standards and additional installation guidance as it relates to the encompassing stone and earthen fill materials and their relative conceptual configuration and installation sequence.

Boulders and large rocks shall be placed by equipment suitable for handling material of the sizes required, materials shall not be “dumped”. Caltrans Type A placement shall be used. Rocks shall be placed to maximize stability with the largest flat-side on the bottom where possible.

Plan view diagrams and cross sections shown on the design drawings illustrate the rock placement intent, should the Contractor desire a change to grades or configuration within the Design Documents, they shall submit a formal RFI to be reviewed and approved by Stillwater Sciences prior to any change or material procurement; materials procured, staged, placed, and/or installed prior to concurrence being received from Stillwater Sciences is the Contractor’s responsibility.

Rock structures shall be constructed using the dimensions, elevations, and tolerances indicated on the design drawings. All rock placement shall be reasonably homogeneous with larger rocks uniformly distributed and firmly in contact with one another and smaller rocks filling voids between larger rocks.

Hand or manual labor shall be used to place smaller rocks within the voids of the larger rocks to seal all gaps larger than 1 inch. No placed rock shall exhibit movement when walked upon. If necessary, iron bars and other methods such as manually manipulating the rock shall be used to ensure a solid mass of interlocking rock is constructed.

### 7.3 Rock Structure Materials

All of the rocks imported to the site shall be fresh, hard, resistant to water action, and of a suitable quality to ensure permanence in the climate in which they are to be used. They shall be reasonably well graded and shall range in size as shown on the Design Plans. No broken concrete or asphalt shall be allowed. If possible, neither the width nor the thickness of any rock shall be less than one-third of its length. The general rock specifications for all types and mixes shall be:

Density (apparent specific gravity)	2.5 min per Caltrans
Rock gradation types	See table below for definition of each class
Durability index	52 min. per Caltrans, California Test 229
Soil material	Backfill rocks with suitable native excavated materials
Color	Rocks shall be of color which blends into the natural conditions of the area and must be approved by Stillwater Sciences

Prior to commencement of the contract, the Contractor shall locate potential sources of rock, and the chosen quarry should be contacted a minimum of one month prior to the beginning of the project to ensure that sufficient rock is available.

Local sources of rock are preferred. Samples or documentation of rock color and durability shall be submitted to Stillwater Sciences to determine whether the rock meets the requirements as set forth in these Construction Specifications. If rock is to be used for rock slope protection (RSP), the Contractor shall be responsible for obtaining from the rock supplier a certification that the rock meets Caltrans Durability Specifications for rock riprap.

All Caltrans Riprap (RSP) of various Classifications indicated within the Design Documents shall comply with the following gradations and relevant material and placement specifications of Chapter 4, Section 72 of Caltrans’ Standard Specifications. Due to the placement of RSP within jurisdictional regions the use and application of subgrade geosynthetics do not apply; review the Design Documents for further guidance.

RSP rock class gradation table:

Nominal RSP class by median particle diameter <sup>b</sup>		Nominal median particle weight W <sub>50</sub> <sup>c,d</sup>	d <sub>15</sub> <sup>c</sup> (in)		d <sub>50</sub> <sup>c</sup> (in)		d <sub>100</sub> <sup>c</sup> (in)	Placement
Class <sup>a</sup>	Diameter (in)		Min	Max	Min	Max	Max	Method
I	6	20 lb	3.7	5.2	5.7	6.9	12.0	B
II	9	60 lb	5.5	7.8	8.5	10.5	18.0	B
III	12	150 lb	7.3	10.5	11.5	14.0	24.0	B
IV	15	300 lb	9.2	13.0	14.5	17.5	30.0	B
V	18	1/4 ton	11.0	15.5	17.0	20.5	36.0	B
VI	21	3/8 ton	13.0	18.5	20.0	24.0	42.0	A or B
VII	24	1/2 ton	14.5	21.0	23.0	27.5	48.0	A or B
VIII	30	1 ton	18.5	26.0	28.5	34.5	48.0	A or B
IX	36	2 ton	22.0	31.5	34.0	41.5	52.8	A
X	42	3 ton	25.5	36.5	40.0	48.5	60.5	A
XI	46	4 ton	28.0	39.4	43.7	53.1	66.6	A

<sup>a</sup>For RSP Classes I–VIII, use Class 8 RSP fabric. For RSP Classes IX–XI, use Class 10 RSP fabric.

<sup>b</sup>Intermediate or B dimension (i.e., width) where A dimension is length and C dimension is thickness.

<sup>c</sup>d%, where % denotes the percentage of the total weight of the graded material.

<sup>d</sup>Values shown are based on the minimum and maximum particle diameters shown and an average specific gravity of 2.65. Weight will vary based on specific gravity of rock available for the project.

#### 7.4 Vegetated Rock Slope Protection (RSP)

Rocks selected for placement in the vegetated Rock Slope Protection (RSP) structures shall be sized according to the Design Documents and specifications herein, and shall be angular in shape,

to make them least likely to roll out of place during high flows. The least dimension of an individual rock fragment shall not be less than one third the greatest dimension of the fragment. Rock shall have a minimum specific gravity of 2.5.

Rock structures should follow the details shown in the Design Documents. The rock structures shall be constructed so that top of structure is flush with the final grade of the channel/slope per the Design Documents. Rock size and placement shall meet the design shown in the Design Documents. Rocks placed in RSP shall consist of the following material size specifications:

Slopes:

- 50%—Caltrans Class V (1/4-ton)
- 25%—Caltrans Class VI (3/8-ton)
- 25%—Caltrans Class VII (1/2-ton)

Toe Trenches:

- 50%—Caltrans Class VI (3/8-ton)
- 25%—Caltrans Class VII (1/2-ton)
- 25%—Caltrans Class VIII (1-ton)

Vegetation ratios, when present, are not fixed with respect to the encompassing material, and therefore not tabulated in size specifications. Review the Design Documents for direction of specific vegetation densities required within specific rock features.

#### 7.4.1 RSP Placement

RSP structures provide bank and channel stabilization for critical project features and will be placed at the crossing as indicated by the Design Documents. Before placing RSP and filler, prepare the subgrade to the required lines and grades shown on the Design Plans. Compact any local fill required in the subgrade to a density approximating that of the surrounding undisturbed material. Overfill any depressions with smaller backing rock or channel cobbles. Remove brush, trees, stumps and other objectionable material.

Installation steps are as follows:

- Cut the subgrade sufficiently deep so that the finished grade of the rock armor will be at the approximate elevation of the surrounding banks. Channel toe should be excavated sufficiently to allow placement of the rock in a manner such that the finished inside dimensions and grade of the rock meets design specifications for toe depth and thickness as shown on the Design Plans. Allow for smooth transition and bank key-in at upstream and downstream extents.
- Place rock and soil backfill to its full thickness in a sequencing operation proceeding up-slope from the toe in sections no more than 3 to 4 feet in slope length. Place rock so that it forms a dense, well-graded mass of stone with a minimum of voids. All rocks shall have a minimum of three contact points. Before finishing one section and proceeding to the next, voids in the newly placed rock shall be backfilled with soil, watered, and planted with live willow cuttings, where suitable (see below).
- Do not place rock by dumping through chutes or other methods that cause segregation of rock sizes. Use Caltrans Type A placement. Take care not to dislodge the underlying base or filter when placing rock.

- The toe of the rock slope should be keyed into a stable foundation at its base. The toe should be excavated to a depth approximately 1.5 times the design thickness of the rock armor and should extend horizontally from the slope, or as shown on the Design Plans.
- The finished slope should be free of clusters of small rocks, except where chinked into voids. Some final hand placing with a cable or wrecking bar may be necessary to achieve the proper distribution of rock sizes to produce a relatively smooth, uniform surface.
- The finished grade of rock armor should be apparent and should transition smoothly to adjacent slopes.
- Rock armor placement shall be reasonably homogeneous with larger rocks uniformly distributed and firmly in contact with one another, with smaller rocks filling voids between larger rocks.
- Rocks shall be placed by equipment suitable for handling material of the sizes required. Armor and toe rocks shall be placed to the grades shown on the Design Plans and cross sections. The intention is for the rock armor to be built to at least the grade lines, with the outer surfaces reasonably even and uniform in appearance, and without extreme ranges in tolerance between adjacent rocks. Hand labor shall be utilized as required to improve rock arrangement and produce thickness and surface as specified, and a neat appearance.
- Construct rock armor to slope gradient and dimensions shown on the Design Plans to avoid or minimize impingement of toe section into low-flow channel.
- Willow cuttings shall be installed while the rock is being placed. Plantings shall average 4 to 5 feet on center, inserted into soil. Willows should be planted as soon as possible after harvesting. Cut willows should be stored in water prior to planting no longer than 72 hours. Willow cuttings must be harvested from local sources, either on the site or from nearby drainages.
- Backfill joint/voids with soil to near top of crowns of rock after placement of willow cuttings. Cut off willow cuttings to no more than 10 inches above grade. Minimize damage to willow cuttings by final course local hand placement of soil. If necessary, trim off damaged ends of willow cuttings.

#### 7.5 Grade Control Boulder Material

Rocks selected for placement in the grade control structures shall be sized according to the Design Documents and specifications herein, and shall be angular in shape, to make them least likely to roll out of place during high flows. The least dimension of an individual rock fragment shall not be less than one third the greatest dimension of the fragment. Rock shall have a minimum specific gravity of 2.5.

Rock structures should follow the details shown in the Design Documents. The rock structures shall be constructed so that top of structure is flush with the final grade of the channel/slope per the Design Documents.

Grade control features shall provide an arc-shaped planform as shown in Design Documents; the low-flow notch shall be provided near the center of this feature. The radiating arched arms leading to and being embedded into the banks, shall provide a 1% rate of vertical rise along their respective lengths to focus flows into the center of the channel and away from banks. Rock size and placement shall meet the design shown in the Design Documents. Rocks placed to construct the grade control structures shall consist of the following material size specifications:

Arc-shape cross-channel grade control:

- 50%—Caltrans Class IV (300 lbs) ~15”
- 50%—Caltrans Class V (1/4-ton) ~18”

## 7.6 Engineered Streambed Material (ESM)

Engineered Streambed Material (ESM) will be constructed within the channel at Crossing 5 and between the log weirs, and shall consist of the particle size distribution provided in Table 1. ESM shall include a matrix of coarse sand and silt that composes up to 10% of the final mixture. This smaller material shall be tamped, jetted, and/or flooded into place to minimize hyporheic (subsurface) flow. Contractor shall demonstrate and be approved by Stillwater Sciences that void spaces are adequately packed with finer material by flooding and maintaining surface flow in the ESM reaches.

**Table 1.** Engineered streambed material (ESM) particle size distribution.

Size class	Size (in)
D <sub>8</sub>	silt and sand
D <sub>16</sub>	0.75
D <sub>50</sub>	2.5
D <sub>84</sub>	5.0
D <sub>100</sub>	15.0

### 7.6.1 ESM Mixing and Transport

ESM following the particle size distribution provided above can be mixed onsite or prior to delivery to the site. Mixed ESM that is transported in a dump truck/haul truck to the site shall be remixed prior to placement in the channel due to separation that occurs under transport. ESM shall not be placed in disparate and/or unmixed lenses.

## 8 ROAD-STREAM CROSSING STRUCTURES

### 8.1 General

All structures (buildings, bridges, water tanks, wet-wells, culverts, etc.), and their associated infrastructure systems (affixed utilities, pumps, piping, electrical components, etc.) within these specifications shall comply with the applicable, relevant and governing current and mandated California Building Standards Code (California Code of Regulations, Title 24); herein referred to as the California Building Code (CBC). This California Administrative Code contains administrative regulations of the California Building Standards Commission and administrative regulations of all state agencies that implement or enforce building standards.

This section includes all components associated with the fabrication, installation and long-term stability of the structures and their associated foundations, roofs, and/or their affixed/embedded infrastructure services. All elements of the structures and associated infrastructure systems shall be new and unused, of the type, class, and size specified and as shown in the Design Documents.

Structures within this specification shall comply with the applicable governing requirements for resistance of lateral forces, connection of force members and supports, and anchorage as set forth

within the current edition of the American Society of Civil Engineers' and Structural Engineering Institute's manual for Minimum Design Loads and Associated Criteria for Buildings and Other Structures (ASCE-07).

The minimum serviceability requirements of structural systems, and members thereof, shall be designed under service loads to have adequate stiffness to limit deflections, lateral drift, vibration, or any other deformations that adversely affect the intended use and performance.

All structures herein shall be designed and comply with the applicable portions of the current edition of ASCE-07 (to include at least: general serviceability, seismic design, and wind design as applicable). Structures (buildings, non-building structures, bridges, and/or water tanks), and all parts thereof, shall be designed and constructed with adequate strength and stiffness to provide structural stability, protect nonstructural components and systems, and meet the minimum serviceability requirements.

All structures shall be provided with a continuous load path and shall have a complete lateral force-resisting system with adequate strength to resist anticipated forces associated with the anticipated seismic and earthquake loading, as developed and defined within ASCE-07.

All members of the structural system shall be connected to their supporting members; structural walls shall be anchored to diaphragms and supports. The effects on the structure and its components caused by the application of the anticipated live and dead loads and the induced subsequent forces, shall be taken and combined with the effects of other loads as governed within the applicable section of the current ASCE 07.

In accordance with ASCE 07, dead loads anticipated for application shall consist of the weight of all materials of construction incorporated into the structure including, but limited to, walls, floors, roofs, ceilings, claddings, finishes, and other similar fixed equipment or structure as applicable. These dead loads shall consider inclusion of the site specific recommended credible snow load for the region.

In accordance with ASCE 07, live loads anticipated for application shall consist of the weight of all moving and dynamic loads applied to structural systems and diaphragms; including those induced during live loading scenarios (maintenance/occupancy/traverse), and variable, site-specific, seismic and wind loading scenarios and combinations as specified within ASCE-07.

Structures herein shall consider earthquake ground motion in their design. Every structure and portion thereof, including nonstructural components and critical electrical and plumbing components essential to health and safety, shall be designed and constructed to resist the effects of earthquake motions as developed and prescribed within the seismic requirements of ASCE 07.

Stillwater Sciences presumes the consensus standards and other reference documents within the CBC and ASCE-07, such that they shall be considered part of this specification.

The following submittals shall be provided to the Engineer for all materials herein, at the earliest date possible after receipt of the Notice to Proceed and prior to delivery to the project site:

- Product Data demonstrating conformance with the Design Documents.
- Shop Drawings detailing fabrication, layout, quantities, sizes, and materials.
- Manuals for installation and maintenance.

## 8.2 Crossing 5 - Prefabricated Steel and Concrete Span bridge

The road-stream crossing shall consist of a prefabricated steel bridge with concrete deck, steel guard rails, a precast reinforced concrete footing, and subgrade stabilization mat shall be equivalent to the bridge construction shop drawings included as Appendix A, as manufactured by Kern Construction, or approved equal. Updated shop drawings and calculations for the bridge shall be provided by the contractor. The maximum allowable vehicle load shall be determined by the bridge manufacturer. All bridge materials shall comply with the Build America, Buy America (BABA) Act.

The bridge shall be sized for a dynamic vehicle service load of ~100,000 lbs, as typically represented by a fully loaded logging truck or tractor trailer hauling a D6 bulldozer, passing over the bridge at a reduced velocity. The bridge's passible width shall be no less than 16-feet and shall provide a 40-ft long deck, with the overall bridge deck depth (combined beam girders and deck depth) shall be no more than ~2.5-ft. The bridge decking shall securely fasten to the bridge girders via mechanical fasteners (bolts); the bridge girders shall fasten to the precast footing beams via mechanical connection (anchor bolts), see Appendix A.

### 8.2.1 Precast bridge footings

The anchorage bolts used to fasten the bridge deck to the precast footing shall be of a grade, diameter, and embedment to resist the anticipated induced forces. The precast reinforced concrete footing shall be sized to provide adequate transfer and distribution of forces from the bridge deck into the subgrade to limit applied pressure of the footing to a maximum of 3,000 psf. The reinforcing steel within the precast footing shall be grade 60 rebar configured and distributed to provide adequate resistance to the induced forces during live, dead, and dynamic loading scenarios, with the steel installed in accordance with the recommendations of the American Concrete Institute (ACI), see Appendix A.

### 8.2.2 Subgrade stabilization mat

As shown in the Design Documents, the site-specific conditions anticipated at the location of the bridge footings will require a subgrade stabilization mat installed and constructed as shown in the Design Documents. The subgrade stabilization mat footing shall be sized to provide adequate transfer and distribution of forces from the bridge's precast footing into the subgrade soils to limit applied pressure of the stabilization mat to a maximum of 1,250 psf.

In accordance with the Design Document, the subgrade stabilization mat shall include the following measures to reinforce and solidify the support for the precast footing:

- a) The entire stabilization mat shall be wrapped in No. 8 non-woven geotextile on all sides in a manner that fully encapsulates and confines the fill layers within;
- b) The mat shall include at least (2) layers of a biaxial geogrid reinforcement with a high-tensile capacity multifilament polyester fiber structure and fully coated/bonded polymers, with an approximately ~1" wide square aperture exhibiting equal mechanical properties in each transverse direction;
- c) Two layers of road base are placed within the stabilization mat and compacted separately to a relative compaction level of 90% minimum, to the depths and dimension shown in the Design Documents; and

- d) The subgrade receiving the stabilization mat shall be scarified, moisture conditioned and compacted to 90% relative compaction within the top 8” of subgrade.

8.2.3 Biaxial Geogrid

The indicated biaxial geogrid reinforcement within the Design Documents shall be Model/Product “BXG12”, biaxial geogrid, as manufactured by Mirafi, see Appendix A, or an approved equal.

8.2.4 Nonwoven geotextile fabric

The indicated nonwoven geotextile within the Design Documents shall be Model/Product “RG80NC”, nonwoven geotextile, consistent with Caltrans Class 8 specifications, as manufactured by Reed & Graham Geosynthetics, see Appendix A, or an approved equal.

8.2.5 Road base

Compacted road base rock for subgrade shall be Class II (2) aggregate per Section 25-1.02B of “Standard Specifications” by Caltrans, shown below:

**Aggregate Gradation**

Sieve size	Percentage passing					
	Class 1		Class 2		Class 3	
	Operating range	Contract compliance	Operating range	Contract compliance	Operating range	Contract compliance
3"	100	100	100	100	100	100
2 1/2"	90–100	87–100	90–100	87–100	90–100	87–100
No. 4	35–70	30–75	40–90	35–95	50–100	45–100
No. 200	0–20	0–23	0–25	0–29	0–30	0–34

Furnished aggregates shall consist of hard, durable particles or fragments of crushed stone meeting the proper gradation and conforming to the following:

- a) Los Angeles abrasion, AASHTO T96 ..... 40% maximum
- b) Sodium sulfate soundness loss (5 cycles), AASHTO T104 ..... 12% maximum
- c) Durability index, AASHTO T210 ..... 35 minimum
- d) Fractured faces, ASTM D5821 (Subbase or Base) ..... 50% minimum

Free from organic matter and lumps or clay balls.

8.2.6 Guardrails

The bridge manufacturer shall provide a guardrail with the bridge that is fastened (bolted) directly to the bridge in a manner to provide sufficient resistance to reduce the risk of vehicles passing over the sides of the bridge deck. The bridge guardrails shall be installed with horse railings as shown in the Design Plans.

8.2.7 Signage

The bridge shall provide necessary signage and reflective elements to promote safe and complaint traverse with local ministerial permit conditions. The minimum necessary signage included with the bridge shall consist of a set of signs posted within 50 ft on either end of the bridge; the first shall read, “Maximum allowable vehicle load of 100,000 lbs”; the second sign shall indicate, “Yield - Single-lane bridge”. The maximum allowable vehicle load shall be determined by the bridge manufacturer.

## 9 LARGE WOOD STRUCTURES

### 9.1 General

This scope of work includes purchase, delivery, site preparation, and placement of Large Wood Structures including all materials, excavation, fill, compaction, rock placement, and anchoring required to install the features at the elevations and locations shown on the Design Plans and as directed by the Engineer or Geologist. Plan view diagrams and cross sections shown on the Design Plans illustrate the wood placement intent, but adjustments may be made in the field as directed by the Engineer or Geologist.

The general anchoring techniques used for this project will follow procedures listed in the CDFW Restoration Manual with log-to-log and log-to-rock anchoring. Log-to-log connections shall be made with 1-inch diameter threaded rebar and fasteners. Additional anchoring techniques including soil/rock ballast and pile skin friction are utilized as shown in the Design Documents.

#### 9.1.1 Structure types

This work item involves habitat Large Wood Structures and buried channel weirs, as shown in the Design Plans. Large Wood Structure locations, though shown on the Design Plans, may be adjusted in the field by the Engineer or Geologist.

#### 9.1.2 Source of large wood

The contractor shall be responsible for sourcing the large wood.

#### 9.1.3 Logs and rootwads

Rootwads shall include the root mass/ root ball of a tree and a portion of the trunk. Care should be taken to preserve as much of the root material as possible in transport, as it provides critical fish habitat and debris retention capability. Contractor should refer to the Design Plans for length of trunk required at specific locations. The Contractor shall be responsible for sourcing the logs and rootwads, but they should be, in general, Douglas fir (or coastal redwood when specified) in good condition with no rot, visible cracks, large knots, mold, or decayed wood. Other species may be used if approved by the Engineer or Geologist. The Contractor must submit proposed log source and allow for approval by Stillwater Sciences prior to installation.

#### 9.1.4 Timber pilings

Sharpened timber pilings shall be Douglas Fir species and of sufficient width and length to satisfy the minimums presented in the Design Plans. The Douglas Fir pilings obtained for this project shall have mechanical properties equivalent to those determined and presented within ASTM D25. It is not necessary to obtain pilings that are certified to be in accordance with ASTM D25 for this project. A visual assessment of the proposed pilings should be conducted by the Engineer or Geologist to confirm species, ensure piling is free of obvious structural defects or insect damage, and is sufficient for this application.

The contractor shall account for breaking and failures incurred during installation, such that the final piling is of sufficient length and embedment. The installation sequence of piling in relation to the Large Wood Structure is the responsibility of the contractor. Timber pilings shall be securely anchored to the associated Large Wood Structure in the same method as anchoring to

living and/or existing trees, as shown in the Design Plans. Should a piling reach refusal prior to minimum embedment depth, it may be pulled, and an adjacent location attempted. Once minimum embedment is achieved, ensure the entire region disturbed by the exploration is compacted to the full feasible effort of the excavator. Piling location affects the structural adequacy of the Large Wood Structure and developed forces therein. To ensure the Large Wood Structure adequately resists applied forces during partial to full submergence within design flows; the piling shall be set in the locations indicated on the Design Plans. Alterations to the stipulation herein shall be confirmed with the Engineer prior to execution; the change recorded and endorsed on the Design Plans.

Timber pilings should be installed with one of the methods below, or in combination thereof, presented in conditional order:

- Log tips should be sharpened with a chainsaw prior to installation.
- Increasing vertical load through direct downward pressure from a sufficiently sized excavator bucket.
- An excavator mounted with a side-grip vibratory pile driver attachment of sufficient capacity.
- Pilings shall not be pounded into position with an excavator.

#### 9.1.5 Anchoring materials

- All anchoring materials shall comply with the Build America, Buy America (BABA) Act.
- All bolts shall conform to ASTM A307, and all reinforcing steel shall conform to ASTM A615.
- Anchors at logs:
  - Habitat Large Wood Structures
    - 1-inch threaded reinforcing steel shall be Williams Form #8 Grade 75 all-thread rebar or equivalent.
    - Nuts shall be Williams Form #8 Grade 75 R63 Hex Nut 1-3/8” in length or equivalent.
    - Square washers shall be 3-inch X 3-inch X 3/8-inch-thick Grade 50 Steel plate washers with 1-3/16 inch drilled hole.
  - Buried Channel Weirs
    - 3/4-inch threaded rebar

#### 9.1.6 Placement

Below is a general procedure for installation of Large Wood Structures although this can be modified based on site conditions or as directed by the Engineer or Geologist.

- After rough grading to the finish grades and lines shown on the Design Plans excavate trench into bank for placement of the Large Wood Structure where specified. The trench should be of sufficient width and depth to accommodate a log as shown on the Design Plans.
- Where wood to wood connections are made, logs shall be pinned together with threaded rebar and 3 inch by 3inch square washers recessed into the logs as shown on the Design Plans.

- If anchored to a log or boulder, position anchoring points as close together as possible and use methodologies shown on the Design Plans.
- Anchoring redundancy should be conducted as directed by the Engineer or Geologist.
- Slash produced from project grubbing can be pinned under habitat Large Wood Structures.
- Place specified size and number of rocks around Large Wood Structures as shown on Design Plans for anchorage so that Wood Structures will not be dislodged by high flow.
- Backfill and compact trenches with native substrate, as applicable.

The scope of installing the Large Wood shown on the Design Documents shall include furnishing logs, preparation of anchoring systems, furnishing and placing specified number of rocks and sizes, excavation, furnishing all labor (including drilling rock anchors, when present), materials (including rock, anchor bolts, fasteners, adhesives, etc.), tools, equipment, and incidentals, and for doing all work involved in installing Large Wood Structure as specified herein, as shown on the Design Plans and as directed by the Engineer or Geologist.

The Contractor is responsible for verifying locations of each feature and no payment will be made for any excavation, compaction, or work resulting from misplacement of features.

## 10 SITE DEWATERING AND AQUATIC SPECIES RELOCATION

### 10.1 General

The work site shall be dewatered, to the Engineer's or Geologist's satisfaction, to provide working conditions free of detrimental water, prior to the start of any construction. The amount of flow in the project area may fluctuate. This variance can be attributed to, but not limited to, storms, domestic runoff, irrigation practices upstream, etc. Although surface flow is not expected in the creek reach during construction, groundwater may be encountered.

The Contractor shall develop and submit a dewatering plan for dewatering the project site, even if the creek is dry, in the event of encountering groundwater, rain, other upstream discharge to the creek. The dewatering plan shall be approved by the Engineer or Geologist prior to beginning work.

The Contractor shall maintain the work site in a dewatered condition. No work shall begin until the dewatering system has been installed and such installation has been approved by the Engineer or Geologist.

The Contractor shall not lay claim against the Project Proponent for damages by surface and/or groundwater flows to their work, property, or materials. The Contractor shall comply with all applicable laws, statutes, and permit provisions with regards to their dewatering system.

The dewatering system shall be maintained by the contractor until all construction is completed.

The dewatering system shall not be removed until authorized by SRA.

Surface flow in the creek is expected during construction and if it is encountered, site dewatering work shall preferentially be performed on one reach at a time to ensure adequate time to thoroughly relocate the aquatic species within each project reach, dewater the individual reach and perform project construction and/or remove sediment, per the Design Documents, thereby

creating a less significant impact to the overall length of the reach at any one time. Aquatic species removal will be conducted by a third party in coordination with construction timing and dewatering efforts. An approved, qualified biologist from third party shall coordinate timing on when to begin dewatering and sediment removal within each reach as each reach is isolated, and species sufficiently removed and relocated prior to starting work in the next reach.

Dewatering materials shall be supplied by the Contractor. Aquatic species removal, including exclusion screens, shall be supplied by third party biologists.

The dewatering process typically includes the following steps (see figure below):

- Install exclusionary screening across channel upstream of location for upper cofferdam.
- Install exclusionary screening across channel downstream of location for lower cofferdam in this reach.
- Biologists seine low-flow channel and any pools between exclusionary screens to capture and relocate native freshwater fish and shall continue until as many fish as possible have been captured and relocated from the reach. Portable pumps shall be used as needed to complete dewatering of any pools.
- When biologists have completed fish relocation efforts, they will authorize installation of the cofferdams, to be installed just inside the exclusionary screening at the upstream and downstream limits of the reach.
- After cofferdams have been installed, further dewatering will occur (if necessary).
- After dewatering, construction and/or sediment removal may proceed.
- Removal of cofferdams and exclusionary screening.
- Complete any grading and install erosion control, and plantings as needed.

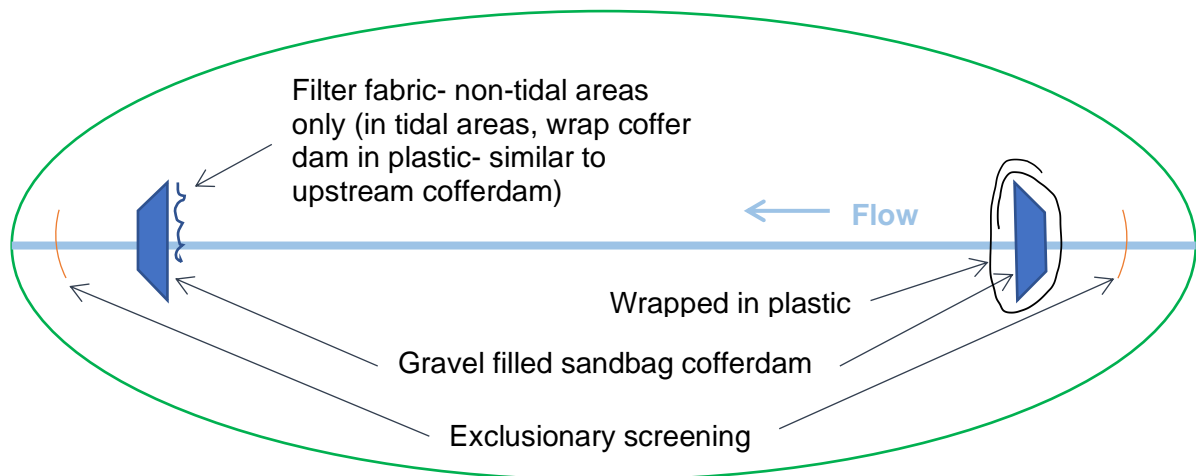

## 10.2 Project Biologist

To avoid conflicts the Contractor's work shall be coordinated with any work performed by third party biologists associated with fish relocation activities. Fish relocation activities will be completed by a qualified fish biologist, experienced with fish capture and handling. The qualified

biologist will need access to the worksite after the dewatering system is in place and as the water level is dropping.

A CDFW-approved “Qualified Biologist” will direct the native fish capture and relocation efforts, along with a team of their and the Engineer’s or Geologist’s choosing. Biologists shall have appropriate permits from CDFW (SC-806) and NMFS (1045-1) to capture and handle listed salmonids and other aquatic species, and shall, ideally, have experience performing this task in multiple other similar reaches. Biologists shall follow CDFW and NMFS guidelines and notify these agencies at least one week prior to beginning of fish capture activities.

### 10.3 Exclusionary Screening

Prior to fish removal, installing cofferdams, and dewatering, exclusionary screens shall be securely installed at the downstream and upstream work limits as shown on the Design Plans. Exclusionary netting shall be a fine mesh block net placed across the full wetted channel of the creeks within each individual reach to assist in isolating individual areas for more thorough fish capture by the Biologist.

All fish screens, including exclusionary netting, shall have openings no larger than 3/32 inch in diameter (or diagonally if rectangular) and shall comply with CDFW/NMFS screening criteria for salmonids. When used to screen intakes on portable pumps, the screen shall be in the form of a basket of sufficient size to comply with CDFW/NMFS criteria for water velocity across the screen face, in order to not entrain fish and cause them to be impinged against the screen.

Exclusionary screening may also be installed where the biologist determines the downstream limit of fresh-water fish capture should be. In this case, the Biologist will determine an appropriate location for the lower limit of freshwater aquatic species, and exclusionary screening will be placed across the channel in this location. Fish capture and relocation downstream of the limit of active freshwater fish capture will be per the recommendation of the Biologist.

The Biologist shall determine exact locations for exclusionary screening and netting in the field sufficient to minimize the length of creek that will require fish relocation and at the same time that adequately relocate fish that could be impacted by the planned work. The fish capture should begin only when the exclusionary screens and nets are in place for each reach.

### 10.4 Fish Salvage and Relocation

The Contractor shall coordinate with and provide assistance to SRA and the qualified biologist to relocate any fish occupying the pools remaining throughout the project reach prior to start of work. The Contractor shall contact SRA a minimum of one week prior to dewatering to arrange the specific day for this work to occur.

### 10.5 Installation of Cofferdams

Cofferdams shall be constructed upstream and downstream of the work area to bypass all flow from upstream of the upstream cofferdam to downstream of the downstream cofferdam. The cofferdams can be constructed of clean river gravel or sandbags. Clean river gravel may be left by grading into natural bed elevation following construction, if the Engineer or Geologist determines substrate size distribution is suitable, whereas sandbags (and sheet plastic) must be removed.

As each reach has been approved by the Biologist for completion of fish relocation, the Biologist shall authorize the crews to install the cofferdams and dewater as necessary. With the approval of

the Biologist, once cofferdams and dewatering has occurred for each reach at a time, construction can begin.

The Biologist and team will monitor the project site throughout cofferdam installation and dewatering. The upstream cofferdam for each reach shall be installed first, then the lower cofferdam shall be installed. The Engineer or Geologist shall determine if bypass pumping from upstream of the upper cofferdam around the reach is necessary or if construction and/or sediment removal within each reach can be completed before significant ponding above the upper cofferdam occurs. Dewatering shall begin only after authorized by the Biologist.

The upstream cofferdams for each reach shall be constructed by excavating the top portion of pervious gravels from the creek bed, placing a large sheet of plastic sheeting down into the excavated bed, backfilling across the plastic sheeting in the creek channel with gravel filled sand bags, and then wrapping the gravel bag cofferdam with the plastic sheeting. Downstream cofferdams not located in tidal areas shall also be constructed from gravel filled sandbags, and shall be placed on top of the existing creek channel, and shall have geotextile fabric wrapped over the upstream face of the dam as a preventative measure to help filter any suspended sediment from flowing downstream.

Downstream cofferdams located in tidal areas shall be constructed similar to upstream cofferdams, with plastic sheeting, so as to keep the tidal water out of the reaches during dewatering and construction activities. The downstream cofferdam shall be installed at a very low tide to minimize the amount of tidal water to be pumped out of the project area.

#### 10.6 Water Bypass

Water bypass shall be conducted using a gravity feed or pumped bypass line as recommended by the Design Plans. Bypass pipe diameter shall be sized to accommodate, at a minimum, twice the summer base flow. The Contractor is required to maintain free flowing water bypass at all times during the project including nighttime and weekends. Bypass water shall be discharged to the channel in a location approved by the Engineer or Geologist and may require energy dissipation at the outlet, which shall be installed and maintained at the Contractor's expense.

Existing stream flow and or existing pool water levels upstream of the project work area and downstream of the project work area shall be maintained at or near normal summer low flows during construction. Pumping rates should be monitored to ensure water levels upstream are not being inadvertently lowered by excessive pumping.

#### 10.7 Dewatering

Pumps shall be placed in flat areas, well away from the wetted stream channel. Pumps shall be secured in place (staked or tied back) to prevent movement caused by vibration. Pumps shall be refueled in an area that is well away from the stream channel and be placed on top of fuel absorbent mats. Pumps shall be placed in a secondary containment to prevent spills while in operation. Spill control kits shall be available at the project site at all times and construction personnel trained in the proper spill control procedures. In no case shall turbid, or any contaminated water be discharged directly to any waterway.

Pumped water shall be discharged to a filtration/settling system (i.e., filter fabric, turbidity curtain, or settling basin) downstream of work area to reduce turbidity, or discharged to vegetated upland areas for infiltration, where the water may be absorbed by the ground and not flow back into a stream within the work area. The Contractor is responsible for establishing infiltration or

sediment basin locations to be approved by the Stillwater Sciences and the Landowner. All sediment collected from dewatering the construction area shall be disposed of off-site by the Contractor to an approved location.

#### 10.8 Sediment Removal

Sediment shall be removed, where called for on the Design Plans, when the water surface is at its lowest level, with minimal surface water flows. To reduce turbidity, sediment removal shall occur only after wet project reaches are dewatered.

#### 10.9 Removal of Exclusionary Screen and Cofferdams

All cofferdams, pumps, screens, gravel filled sandbags, and any other materials shall be removed from the stream upon construction completion as soon as possible and in a manner that will allow flow to resume with the least disturbance to the channel substrate. Cofferdams shall be removed carefully and methodically to prevent erosion and increased turbidity of water flow back into the downstream reach. Cofferdams shall be removed such that surface elevations of water impounded above the cofferdam will not be reduced by a rate greater than one inch per hour. This will minimize the risk of beaching and stranding fish as the water surfaces of areas upstream are lowered.

### 11 CULVERT DISPOSAL

As discussed in Section 5.1, the existing culvert being removed and replaced shall become the property of the Contractor and will be their responsibility to dispose of in a compliant manner.

### 12 FENCING

The Contractor is responsible for the fencing that is replaced in-kind, as shown in the Design Plans, which is located near the stream crossing and Landowner's driveway. This fencing includes permanent horse fencing (~100 linear feet), lighter-duty boundary fencing (~200 linear feet), and a temporary horse exclusion fence (~150 linear feet) to isolate the stream crossing work area during construction. The permanent horse fence must have posts set in concrete, be no less than 4-ft tall, and use materials that specify "no-climb horse fencing". The horse fence will require installing two (2) new 16-ft swing gates. The Contractor shall also be responsible to replace, in-kind, any existing fence that is disturbed during construction. New installed fencing shall comply with the Design Documents in material and configuration.

During the pre-bid site walk, it is the responsibility of the Contractor to verify the extent of existing fencing and gates that are likely to be conflicting with the planned work execution, and furthermore, anticipate its removal and disposal/salvage.

The new riparian fencing (~1,750 linear feet) and associated gates are the responsibility of the landscaping contractor.

### 13 PLANTING AND REVEGETATION

This section pertains to the landscaping contractor.

### 13.1 General

The Contractor shall furnish all labor, materials, tools, equipment, and incidentals to complete all planting shown on the Design Plans and related work for revegetating any areas disturbed by construction activities and those areas shown on the Design Plans. Planting and revegetation shall be performed by a C-27 licensed landscaping contractor.

Prior to excavation for planting or placing, the Contractor will locate all cables, conduits, and utility lines so that proper precautions may be taken not to damage such facilities. In the event of a conflict between such lines and plant locations, the Contractor will promptly notify SRA, who will arrange for relocation of one or the other. Failure to follow this procedure places upon the Contractor the responsibility to repair damages, at their own expense, which result from work hereunder.

The Contractor shall plant the following species, numbers, and sizes of native plants as indicated by the location zones on the Design Plans or as directed by SRA. Plant materials shall be those that have been propagated from local sources only.

Native grass seed shall be planted at the site primarily in areas disturbed by equipment access. Native grass seed will be provided by SRA.

The Contractor shall have plants delivered to the site no sooner than 2 days prior to planned installation. Prior to planting, the Contractor shall flag the location of all plantings for approval by SRA. Plants shall be planted in holes that are a minimum of 1.5 times the diameter of the pot size and have a minimum 6 inches of backfilled soil underneath the potted plant.

Backfill for the holes shall be a sandy loam soil consisting of 50% approved native material, and 50% compost mixed together. The prepared soil shall be mixed in an adjacent area to the planting work and shall be accurately proportioned using a suitable measuring container such as a wheelbarrow of measured capacity. A minimum 2-inch thickness of mulch shall be placed around all plants to cover any loosened soil. If certified “weed-free” straw mulch shall be used if proposed. Plants shall be watered thoroughly on the same day they are planted.

Plants shall be well grown, free from insect pests and disease, and shall be grown in nurseries which have been inspected by the State Department of Agriculture and have complied with the regulations thereof. All plants shall comply with Federal and State laws requiring inspection for plant diseases and infestations. Only Phytophthora-free native plant nurseries shall be used.

Plants shall be of symmetrical growth typical for the species and variety. Plants shall be well-rooted, and roots shall show no evidence of having been restricted or deformed at any time. Root condition of plants in containers will be determined by removal of earth from the roots of not less than two plants nor more than two percent (2%) of the total number of plants of each species or variety. When container-grown plants are from several sources, the roots of not less than two plants of each species or variety from each source will be inspected by SRA. In case the sample plants inspected are found to be defective, SRA reserves the right to reject the entire lot or lots of plants represented by the defective samples. Any plants rendered unsuitable for planting because of this inspection will be considered samples and will not be paid for.

All seed shall be in conformance with the California State Seed Law of the Department of Agriculture. Each seed bag shall be delivered to the site sealed and clearly marked as to species, purity, percent germination, dealer’s guarantee, and dates of test. In addition, the container shall

be labeled to clearly reflect the amount of Pure Live Seed (PLS) contained. Seed shall be purchased from Pacific Coast Seed (<http://www.pcseed.com>), or approved equivalent.

Inspection certifications required by law shall accompany each shipment of plants, and certificates shall be delivered to the Engineer or Geologist. The Contractor shall obtain clearance from the County Agricultural Commissioner, as required by law, before installing plants delivered from outside the County. Evidence that such clearance has been obtained shall be presented to the Engineer or Geologist.

Plant names listed shall conform to the U.S. Department of Agriculture, Natural Resources Conservation Plants Database <http://plants.usda.gov/java/>. Common planting species and corresponding scientific names are shown on the Design Plans.

### 13.2 Installation

- Planting shall occur following project construction and SRA shall approve the general location of tree plantings before installation.
- The species, size, and location of trees to be planted as part of this project have been defined on the Design Plans. SRA shall approve final location of tree plantings before installation.
- Each plant shall be handled and packed in the approved manner for that species or variety and all necessary precautions shall be taken to ensure that the plants will arrive at the work site in proper condition for successful growth. Trucks used for transporting plants shall be equipped with covers to protect plants from windburn.
- No plants shall be transported to the planting area that are not thoroughly wet throughout the ball of earth surrounding the roots. Any plants that, in the opinion of SRA, are dry or in a wilted condition when delivered to the planting area will not be accepted and shall be replaced by the Contractor at their expense.
- Any plants delivered to the site which are found to be not true to name, or unsuitable in growth or condition, shall be removed from the site immediately and replaced with acceptable plants. Plants shall not be pruned prior to delivery unless authorized by SRA. Trees shall not be topped before delivery. The Contractor shall maintain each plant in a healthy growing condition from the time it is delivered until planting has been accepted.
- Planting operations shall be conducted in such a manner that no damage will result to adjacent site improvements and existing plantings. The Contractor shall be responsible for any damage resulting from their operations and shall repair or replace such damage at their expense.
- No planting shall be done in soil that is too wet or too dry or otherwise in a condition not generally accepted as satisfactory for planting from a horticultural standpoint.
- Vehicles of any kind will not be allowed to pass over curbs, planted areas, etc., unless proper protection is provided.
- Plants shall be removed from the containers in such a manner that the balls of earth surrounding the roots are not broken. Plants will be planted and watered as specified immediately after removal from the containers. Containers shall not be cut prior to delivery of the plants to the planting area.
- Pruning after planting shall be limited to the minimum necessary for the removal of injured twigs and branches. On any branches larger than one-half inch in diameter, the cuts shall be coated with tree wound compound.

- The Contractor shall maintain all container grown plants from the initial planting through acceptance of the planting phase. This includes but is not limited to regular watering and weeding, promptly replacing sick, dead, or lost plants, and controlling pests and infestations. The purpose of the Maintenance Period is to ensure that the plants are healthy and well-established prior to the acceptance of the plantings.
- Each plant shall be planted in the center of the pit. No soil in muddy condition shall be used for backfilling. No filling will be permitted around trunks or stems. All broken or frayed roots shall be properly cut off. Pits shall be backfilled with compacted prepared backfill to the bottom of the root ball. The top of the root ball after planting shall be 1 inch higher than the grade of the existing ground. The rest of the plant pit shall be filled with prepared backfill and compacted by tamping and watering.
- All pits for trees shall be dug with vertical sides and level bottoms. Scarify sides to remove the glaze if drilling is used to prepare pits. Foot-tamp backfill material below root ball to prevent settling of plant.
- After planting operations have been completed, the Contractor shall remove all trash, excess soil, empty plant containers, and other debris from the work site. All scars, ruts or other marks in the project area caused by the revegetation work, shall be repaired and the work site left in a neat orderly condition.

### 13.3 Native Grass Seed

The native erosion control grass seed shall be spread by hand broadcasting methods over all disturbed, exposed soil in rock slope protection and on graded surfaces, with the exception of the channel bed. Incorporate the seed uniformly at the specified rates per acre. Provide seed of the latest crop, labeled in accordance with the California Food Agricultural Code with the ingredients per acre as described on the Design Plans.

### 13.4 Tree Stakes

- Double stake all trees higher than 3 feet.
- Double stakes shall be at right angles to the prevailing wind, except where otherwise indicated.
- Set stakes plumb.
- Use only 2-inch diameter stakes set outside rootball and driven 12 inches into undisturbed soil.
- Stakes must not protrude through root ball.

### 13.5 Inspections

The Contractor or their authorized representative shall be on the site at each inspection.

SRA will conduct inspections at the following times:

- The first planting inspection will be when shrubs and trees are spotted for planting, but before planting holes are excavated. Final positioning of all trees is subject to approval of SRA. The Contractor shall notify SRA at least 3 days prior to the delivery date for plant materials. The number of plants delivered to the job site on any day will be no more than can be planted and watered on that day. Inspection of materials shall include quality, nomenclature, health, habit of growth, and root condition as specified herein.

- The second inspection will take place within 24 hours after the trees have been planted and the pits have been backfilled.
- The acceptance of planting inspection will be held when all specified work, except the Maintenance Period, has been completed.
- The final inspection will be at the completion of the Maintenance Period. The purpose of this inspection will be to inspect and to review the quality of maintenance, the health of the plants, and to determine which plants, if any, are to be replaced. Before final acceptance by SRA, all plant basins shall be clean and free of debris and weeds, plant materials shall be living, healthy and free of infestations and all damaged or lost plants replaced.

### 13.6 Measurement

Measurement for Planting and Revegetation will be per each unit, complete in place, as specified on the Design Plans.

## 14 PLANT ESTABLISHMENT AND MAINTENANCE PERIOD

This section pertains to the landscaping contractor.

### 14.1 General

The work required under this section includes, but is not limited to all: labor, tools, materials, equipment, and incidentals required to conduct the Establishment and Maintenance Period at the project site as shown on the Design Plans, contained in these Construction Specifications, and as directed by SRA.

### 14.2 Implementation Effectiveness Monitoring

Following project completion, as-built Design Plans shall be created so that the actual constructed project can be compared to the proposed project. In addition, restoration effectiveness monitoring should be conducted using protocols described in the CDFW California Salmonid Stream Habitat Restoration Manual or other equivalent approach. The purpose of these activities is to ensure that specific habitat enhancement goals were met as described in the Design Documents.

### 14.3 Riparian Plant Maintenance

The Contractor shall include a 2-year plant maintenance and replacement clause in the contract with the landscape contractor who is hired to perform the project revegetation, as described in the Design Documents. Three to five years of plant survival maintenance and monitoring is likely to be required as a part of project permitting. As soon as all planting is completed, a planting review and preliminary inspection and punch list for the plantings will be held by SRA upon request of the Contractor.

- Upon written approval of the work by SRA, the Plant Establishment and Maintenance Period shall begin. The first day of that period shall not occur before all planting and irrigation punch list items are complete.
- It shall be the responsibility of the Contractor to notify SRA that maintenance crews will be on site to perform work during the Maintenance Period. The Contractor shall notify SRA by either providing 24 hours' notice in writing, or, provide a schedule for the entire Maintenance Period in writing, to be approved by SRA. Upon notification, crews must meet SRA each day they are on site to verify their presence. Payment will not be made for

those scheduled days if crews are on site without notification and verification by SRA, or if crews are not on site on scheduled days.

- The Contractor shall have prior experience in maintaining native herbs, grasses, and shrubs in north coastal California. The Contractor shall have successfully completed at least two other projects involving native plants. The Contractor shall use maintenance techniques and practices appropriate for native wetland plants and will plan for the appropriate level of effort to provide the required maintenance as described in this Section in a timely manner. The Contractor and their Crew shall be able to distinguish between native and non-native plants.
- The Contractor shall ensure that container plant survival and weeding performance standards are met through plant maintenance activities during the Maintenance Period. These activities shall include, but are not limited to, watering, replanting of diseased or dead plants, litter control, weed control, fertilizing, rolling, cultivating, repair of irrigation systems, erosion control and control of diseases and pests and the general care and nurturing of installed container plants and emergent seedlings.
- Provided that the Contractor has met all other previous requirements related to site preparation, earthwork, seeding and planting, and plant maintenance, SRA has the discretion, at any time during the Maintenance Period, to reduce the performance standards, or otherwise modify them to lower levels, if there are environmental or biological factors beyond the control of the Contractor that could not be reasonably foreseen by the Contractor and that would clearly prevent the Contractor from achieving the stated performance standards. Failure to achieve performance standards shall require replanting by the Contractor, as approved by SRA.
- In the event of a flood, severe drought, or windstorm, as determined by SRA, the Contractor shall not be required to provide replacement plantings without a contract change order.
- During each inspection, the Contractor shall record general observations of plant survival and weed cover. The results of these observations shall be used to identify problems as they begin, so that corrective maintenance actions can be taken before a larger problem develops. SRA will also conduct periodic independent assessments of plant survival.
- The performance standards for the Maintenance Period related to plant survival shall be formally measured by the Contractor at the end of the Contract Period:
  - At that time, 95% of all installed container plants present at the beginning of the Maintenance Period must be present, live, healthy, undamaged, and free from infestations.
  - Planting areas shall be free of all broadleaf and grass weeds.
  - Plantings that do not conform to these specifications shall be replaced and brought to a satisfactory condition before final acceptance of the work.

If these performance standards have not been met, SRA shall specify the amount of replanting to be conducted by the Contractor at the end of the Maintenance Period necessary to achieve the performance standards. In the event that the plantings are not acceptable at the end of the Maintenance Period, liquidated damages may be assessed.

The performance standard for weed control throughout the Maintenance Period is that plant cover by noxious invasive weeds at the project site shall not exceed 5% of the total vegetative cover at any time. The cover of native and non-native plants will be measured on a periodic basis during

the Maintenance Period by SRA to determine if the performance standard has been achieved. Failure to meet the standard shall require the Contractor to increase weeding efforts.

#### 14.4 Watering

- The Contractor shall be responsible for watering the installed plants with irrigation system as necessary to maintain the plants in a healthy and vigorous condition throughout the duration of the Maintenance Period and before final acceptance.
- The frequency and duration of watering operations shall depend on current weather patterns and site-specific soil moisture conditions. The Contractor shall be responsible for receiving approval from SRA on the watering schedule and application rates.
- Watering shall provide an adequate supply of moisture within the root zone of each plant during the normal growth period of the plant. The moisture content in all planted areas shall be sufficient to insure healthy plants and vigorous growth. This shall be accomplished by means of visual observation of plant material and the surrounding surface soil conditions within any given area.
- Observed deficiencies or excesses in watering program will be corrected immediately by the adjustment of controllers, as required. Controllers shall be programmed to water deeply without runoff by use of short repeat cycles. Irrigation shall be controlled and individual heads adjusted to prevent overspray and runoff onto paved areas.
- The Contractor shall be responsible for conducting site investigations as necessary throughout the Maintenance Period to evaluate the condition of plants, the need for irrigation, and the application of water. These investigations will include inspection of all plants for signs of inappropriate watering, including water stress (caused by lack of water or overwatering), stunted growth, wilting, premature leaf loss, and premature yellowing of leaves. If most of the plant material appears to be stressed and in danger of perishing, the Contractor shall consult SRA to determine the frequency and duration of additional or decreased watering. SRA shall provide approval to the Contractor of any modifications to the approved watering schedule.
- At no time shall water be applied in a way that will cause erosion, damage to plants, runoff, or damage to existing or naturally colonizing vegetation. If the watering application rates need adjustment, the Contractor shall be responsible for immediately contacting SRA. The Contractor will assume full responsibility for corrective actions resulting from inappropriate water applications and failure to contact SRA for direction.

#### 14.5 Replacement Planting

Replacement planting shall occur during the Maintenance Period unless otherwise directed by SRA. The Contractor shall provide all replacement plants. The Contractor shall provide SRA with 30 days advance written notice when requesting replacement plant materials.

- Installation methods for replacement plants shall be in strict conformance to the Design Documents, these Construction Specifications, and SRA's direction. Plants shall be installed as described in these Construction Specifications.
- After each replacement, the Contractor shall submit to SRA a marked planting plan and written documentation recording the time, species, and location of all replacements.
- The Landowner shall assume responsibility of maintaining the replacement plants once SRA accepts the plantings as conforming to these Construction Specifications.

- The Contractor may recommend a different native plant for replacement planting if the Contractor believes original plant species is not performing well at site; subject to discretion of SRA.

#### 14.6 Weed Control

- The Contractor is responsible for maintaining all individual plants and all areas in between, as shown on the record drawings, free of weeds during the duration of the Maintenance Period in accordance with these Construction Specifications.
- Throughout the Maintenance Period, weeds shall be removed before reaching 4 inches in height or forming flowering all times of the Maintenance Period.
- Weed removal at the trunks of individual plants, or within 10 inches, shall be done by hand pulling or mechanical methods. Weed removal shall cause minimal disruption to the root systems of the installed plants, adjacent trees, and seed germinated plants.
- Dead weed material shall remain in place, except for large weeds, as indicated in the field by SRA or Stillwater Sciences.

#### 14.7 Pruning

- Pruning shall be done by thinning and shaping to achieve a natural appearance. Excessive pruning or stubbing back will not be permitted.
- Pruning cuts shall be allowed to heal naturally and not painted over with wound dressing or asphaltic emulsion.
- All pruning cuts shall be made flush to the bark curl and shall be cleanly cut with no tearing of the bark.
- All cuttings shall be removed from the site or used in construction.

#### 14.8 Cleanup

Throughout the Maintenance Period, the Contractor shall keep the work site, areas adjacent to the work site, and access roads in a neat and orderly condition and free and clear from debris and discarded materials.

#### 14.9 Record Drawings

- The Contractor shall keep up-to-date as-built record drawings during the Maintenance Period. These drawings shall be updated, as needed, and submitted to SRA at the end of the contract period.
- The record drawings shall include information on the location and size of the planting indicated by species. A legend listing all materials shall be included on the record drawings.

#### 14.10 Guarantee

- Plants installed under the contract shall be guaranteed for the length of the Maintenance Period against mortality resulting from defects in maintenance.
- Plant materials, including seeded areas and transplanted plants, that are dead, missing, or found to be unhealthy because of poor maintenance practices and that are therefore not in conformance with the Design Plans and Construction Specifications; shall be replaced according to the Engineer or Geologist at the Contractor's expense, by the Contractor

within 15 days of written notification by the Project Proponent. All replacements shall be in strict conformance to the Design Documents and Construction Specifications.

#### 14.11 Inspections and Final Acceptance

- SRA will conduct periodic site inspections during the Maintenance Period.
- At the end of the Maintenance Period, at the Contractor's request, the Engineer or Geologist shall inspect the project site to evaluate the acceptability of the maintenance practices.
- Areas determined as unacceptable, due to lack of performance in accordance with the Construction Specifications, shall be reworked and replanted at the Contractor's expense, as necessary, according to the Construction Specifications. The Contractor shall be responsible for any resulting extension of the Maintenance Period and will do so at no additional cost.
- At the time of the final acceptance observation by SRA, the Contractor shall have maintained the project in its entirety according to the performance standards, the Design Documents, these Construction Specifications, and SRA's direction. If, after inspection, SRA is satisfied with the maintenance practices and all plant survival and weed cover goals have been met, the Contractor shall be notified in writing of final project acceptance. If, after inspection, SRA is dissatisfied with the maintenance to date and its conformance to the Design Documents and Construction Specifications, SRA will prepare a written punch list of necessary corrective actions on defective work for that stage. The corrections must be completed by the Contractor within 10 days of the initial observation.

#### 14.12 Measurement and Payment

The lump sum contract price paid for the Plant Establishment and Maintenance Period on the bidding sheet shall include full compensation for furnishing all labor, plants, materials, tools, equipment, and incidentals and for doing all the work covered in this section, complete in place as shown on the Design Documents, as required by these Construction Specifications, and as directed by SRA.

## 15 BIOLOGICAL MONITORING

### 15.1 General

Biological monitoring will be conducted in the project area and along access routes by the qualified Biologist as per the permit requirements. Sensitive species with potential habitat within the project area will be assumed present to avoid impacts to those species. The qualified Biologist will do pre-implementation reconnaissance surveys, including monitoring and surveying access routes and staging areas, and will advise or inform necessary agencies per the permit requirements.

The project is intended to improve habitat for various species with special status protections including, but not limited to, salmonids, northern red legged frogs, foothill yellow-legged frogs, willow flycatcher, and western pond turtle. These species are present, or could be present, in the project area currently. Visual surveys for special status species in the project area will be completed prior to construction. We will assume presence of northern red legged frog and will monitor for that species during construction. We plan that additional work will be needed under this task to comply with required avoidance measures.

All aspects of construction, including staging and implementation, will comply with all permit requirements such as: worker training, exclusionary fencing, revegetation, and species avoidance. If necessary, biological monitors will be on-site during all construction activities to ensure compliance with all permits.

All personnel working on site will be required to participate in a short briefing by the Project Proponent and qualified biologist about:

- 1) the listed bird, fish, bumblebee, and presence of federally and state listed amphibian, reptile, mammalian, and plant species at the site;
- 2) avoidance areas;
- 3) construction windows and effects on sequencing of work;
- 4) buffers between construction activities and breeding/nesting areas;
- 5) pre-construction and construction clearance surveys and construction monitoring requirements prior to initiating and continuing work in construction work areas, including the potential necessity for trapping or seining and relocation;
- 6) need to halt work if potential special status species located by Contractor or representative and notify Project Proponent before proceeding with work;
- 7) requirements for minimizing other environmental impacts, including noise, traffic, etc.; and
- 8) the possible presence of archaeological or cultural resources and need to halt work if suspected archaeological or historical resources are found and notify SRA before proceeding with work.

The Contractor shall comply with all other permit conditions, including construction windows, restrictions on work approach related to special status species and archaeologically significant resource areas, buffer zones related to special status species, pre-construction and construction clearance surveys, daily site clearances, and construction monitoring.

Contractor shall ensure that all on-site workers and contractors understand and agree to observe the standards for work outlined in project permits.

## 16 INVASIVE SPECIES

### 16.1 General

Implementation of this project will be conducted to avoid the spread of aquatic invasive species (AIS), most notably New Zealand mudsnail, quagga mussels, and zebra mussels. Protocols will be used consistent with CDFW (2016) to decontaminate all gear (e.g., waders, boots, etc.) and equipment (e.g., survey rods, excavators, block nets, etc.) prior to entering the project reach to ensure protection from AIS.

Himalayan blackberry (*Rubus armeniacus*) and reed canary grass (*Phalaris arundinacea*) grow in the project area and can re-establish from very small stem and root fragments. Measures must be taken during implementation to avoid spreading these species and introducing them to other areas in the project vicinity. Invasive plants removed during implementation must be hauled off site and disposed of.

## 17 SPILL PREVENTION CONTROL AND COUNTERMEASURES

### 17.1 General

The Contractor shall prepare a spill prevention control and countermeasure (SPCC) plan in accordance with applicable state and federal regulations. The SPCC plan must be prepared in accordance with good engineering practices and employ appropriate BMPs to prevent or clean-up any grease, oil, hydraulic fluid, or fuel that drips or spills at the work site. The SPCC plan shall be approved by Stillwater Sciences or SRA prior to beginning work.

## 18 CLEANUP AND FINAL INSPECTION

### 18.1 General

Before scheduling the final inspection, the Contractor shall remove all tools, equipment, surplus materials, construction debris, and rubbish. The Contractor shall replace or refinish fencing, gates, or other infrastructure that are damaged due to work of this contract to previous condition as directed by SRA.

At time of final inspection, the project sites shall be thoroughly clean and ready for use.

All access roads utilized during construction shall be rehabilitated as necessary to pre-project conditions, or as directed by the SRA. All access road rehabilitation work needs to be approved by the SRA prior to implementation.

## **Appendix A**

32 3/8 29

**40' SPAN  
16' WIDE BRIDGE  
SIMPSON LUMBER CO.**

REVISIONS	BY
07/14/03	ST

40' SPAN  
16' WIDE BRIDGE  
SIMPSON LUMBER CO.

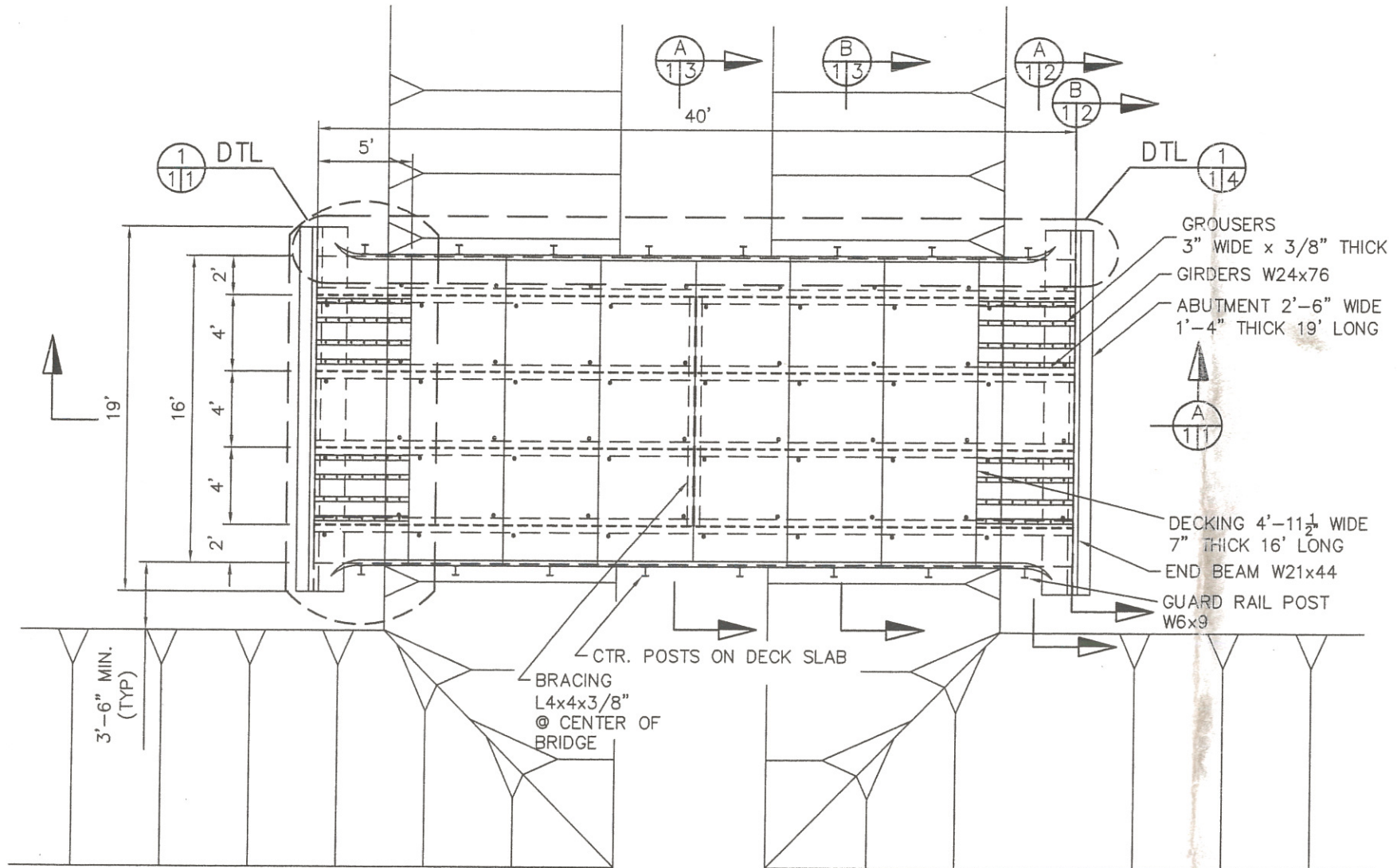

**NOTES**

- 1) STEEL GIRDERS TO BE A36 MIN.  $F_y = 50$  KSI.
- 2) REMAINDER OF STEEL BEAMS AND SHAPES TO BE A36 MIN.  $F_y = 36$  KSI.
- 3) BOLTS TO BE ASTM A325.
- 4) CONCRETE TO BE MIN. 3000 PSI.
- 5) REBAR TO BE GR60.
- 6) WELDED WIRE FABRIC TO BE ASTM A 185 MIN.  $F_y = 65$  KSI.



**KERNEN CONST.**  
2350 GLENDALE DRIVE  
ARCATA, CA. 95519  
PH: (707) 826-8686

**ALLOWABLE BRIDGE LOADING**

MAX SPEED 15 MPH  
MAX VEHICLE LOAD 150,000 LBS.  
HS 20 - 44 TRAFFIC ALLOWED AT 35 MPH

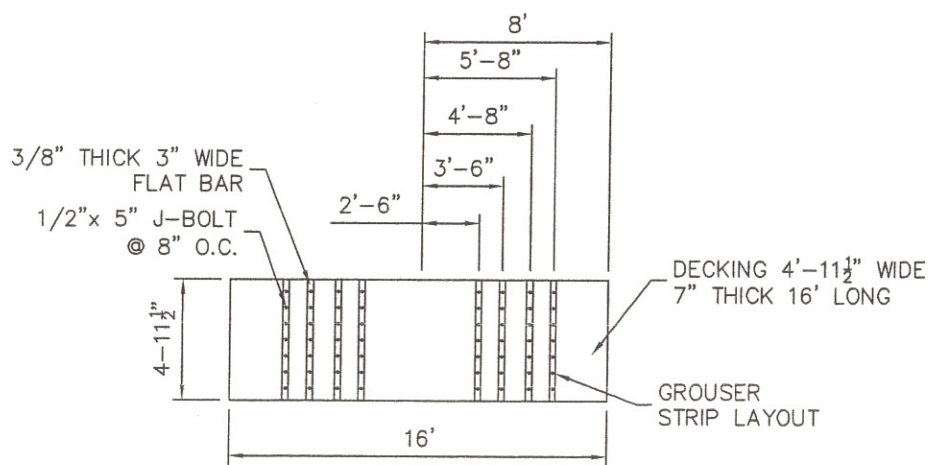
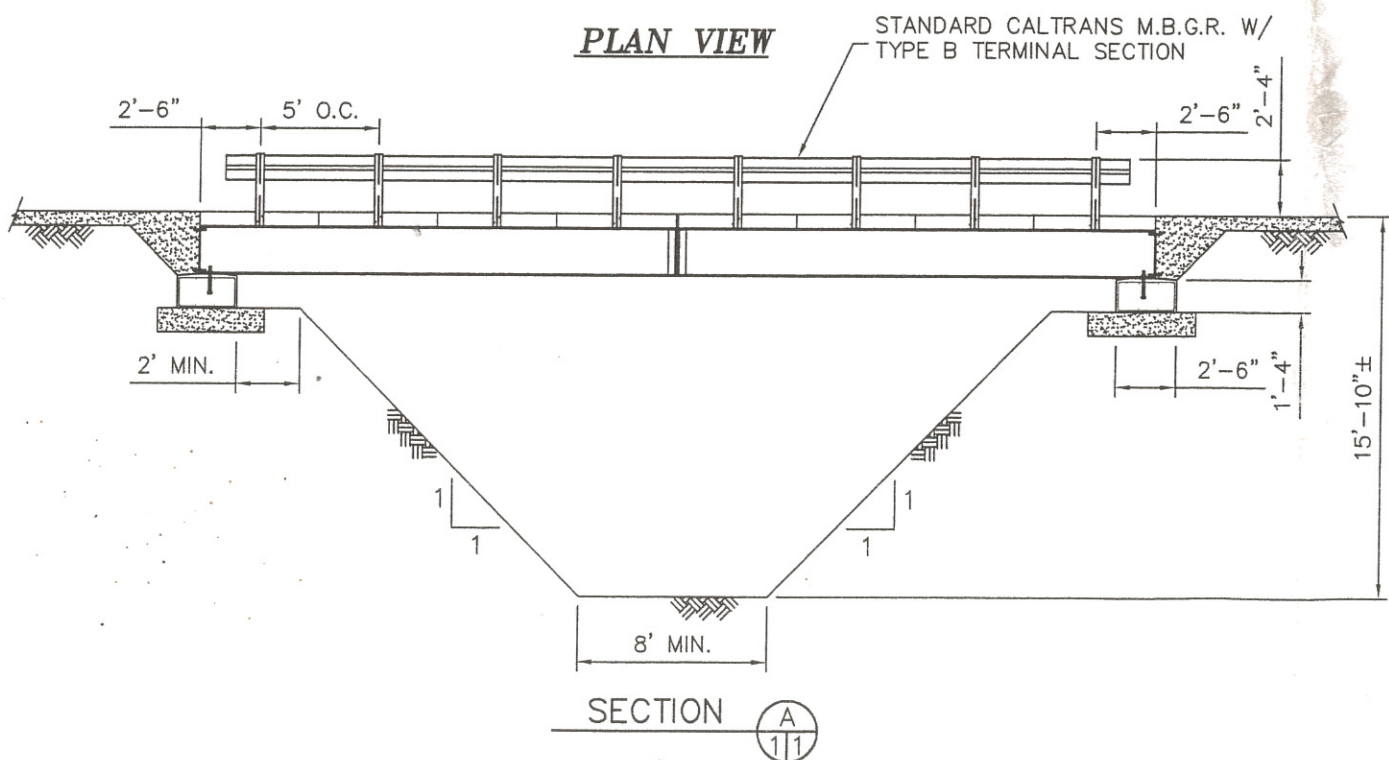

DETAIL 1/11

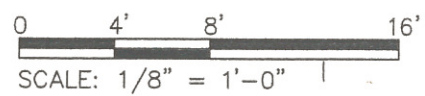

**J.M. TURNER ENGINEERING, INC.**  
**CONSULTING ENGINEERS**  
705 COLLEGE AVE., SANTA ROSA, CA. 95404  
(707) 528-4503 FAX (707) 528-4505

SCALE:	1/8" = 1'
DATE:	4/16/01
DRAWN BY:	A.B.B.
CHECKED BY:	J.M.T.
DRAWING NO.:	6606-2/S1
SHEET:	1 OF 4

REVISIONS	BY
07/14/03	ST

40' SPAN  
16' WIDE BRIDGE  
SIMPSON LUMBER CO.

**KERNEN CONST.**  
2350 GLENDALE DRIVE  
ARCATA, CA. 95519  
PH: (707) 826-8686

**J.M. TURNER ENGINEERING, INC.**  
**CONSULTING ENGINEERS**  
705 COLLEGE AVE., SANTA ROSA, CA. 95404  
(707) 528-4503 FAX (707) 528-4505

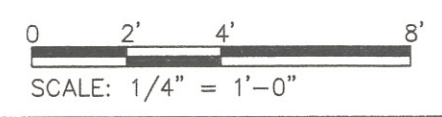
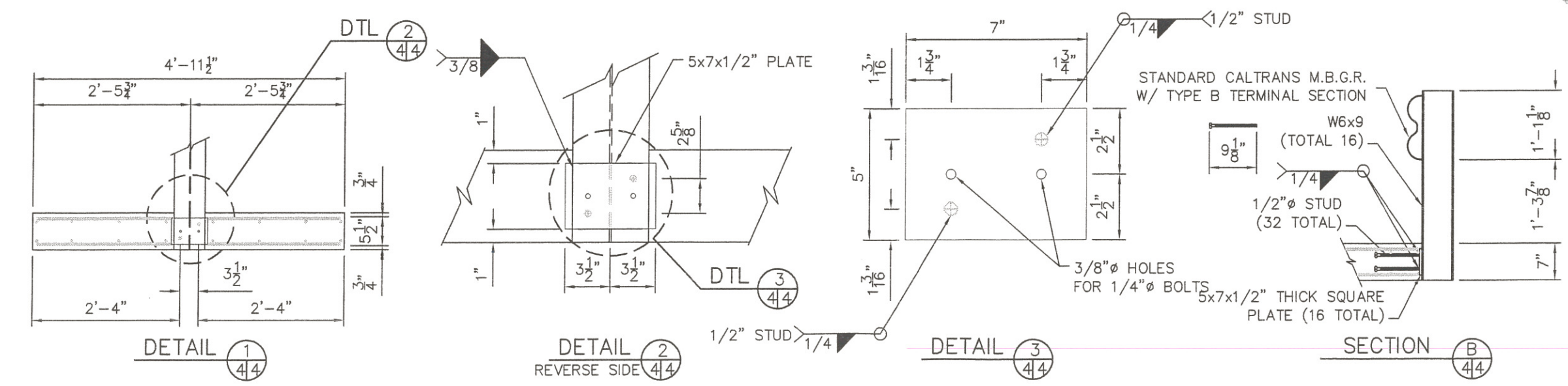
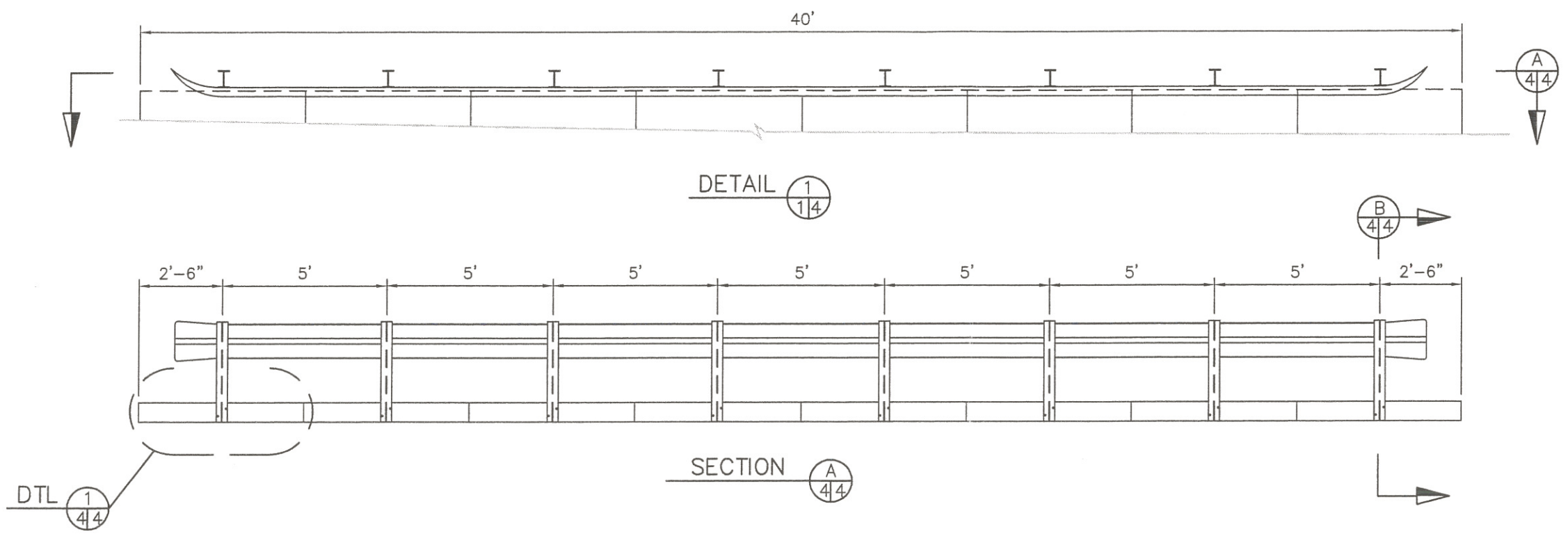

SCALE:	1/4" = 1'
DATE:	4/11/01
DRAWN BY:	A.B.B.
CHECKED BY:	J.M.T.
DRAWING NO:	6606-2/P4
SHEET:	4 OF 4

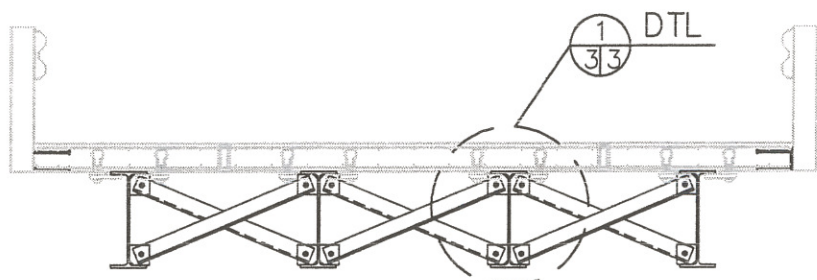

SECTION A  
1/3

CROSS BRACING @ MID SPAN

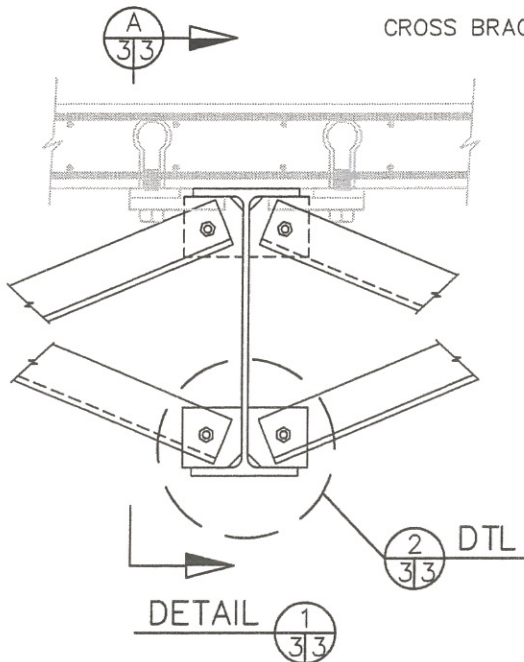

DETAIL 1  
3/3

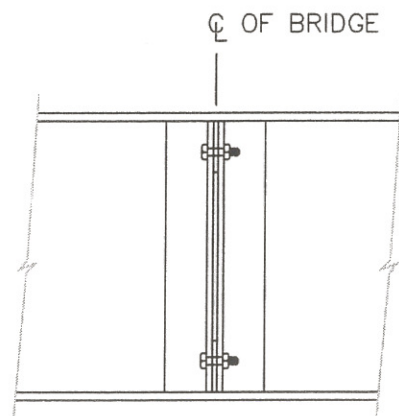

SECTION A  
3/3

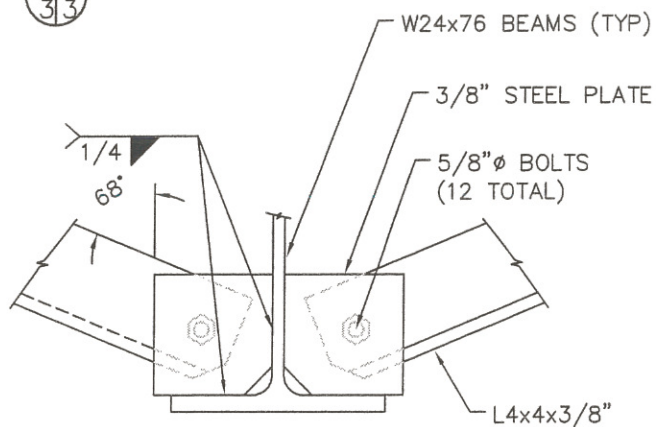

DETAIL 2  
3/3

VERIFY LENGTH PRIOR TO FABRICATION

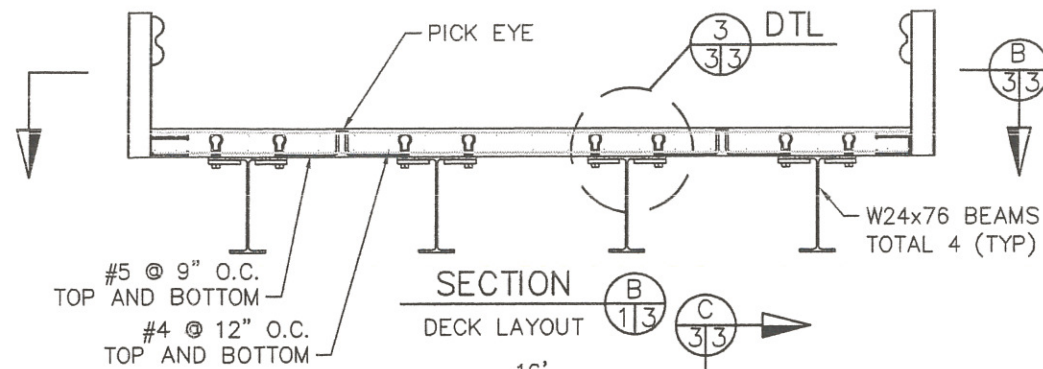
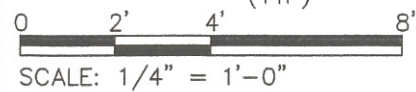
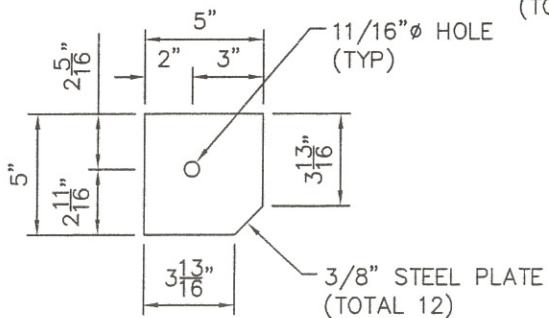
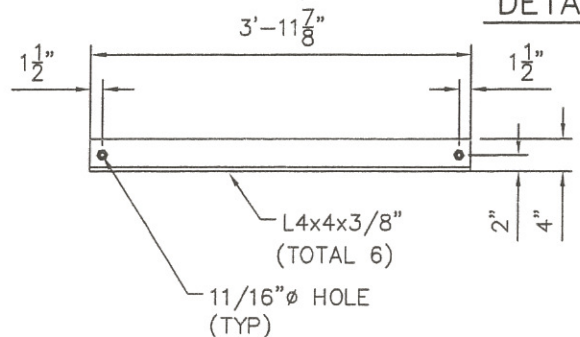

SECTION B  
1/3

DECK LAYOUT

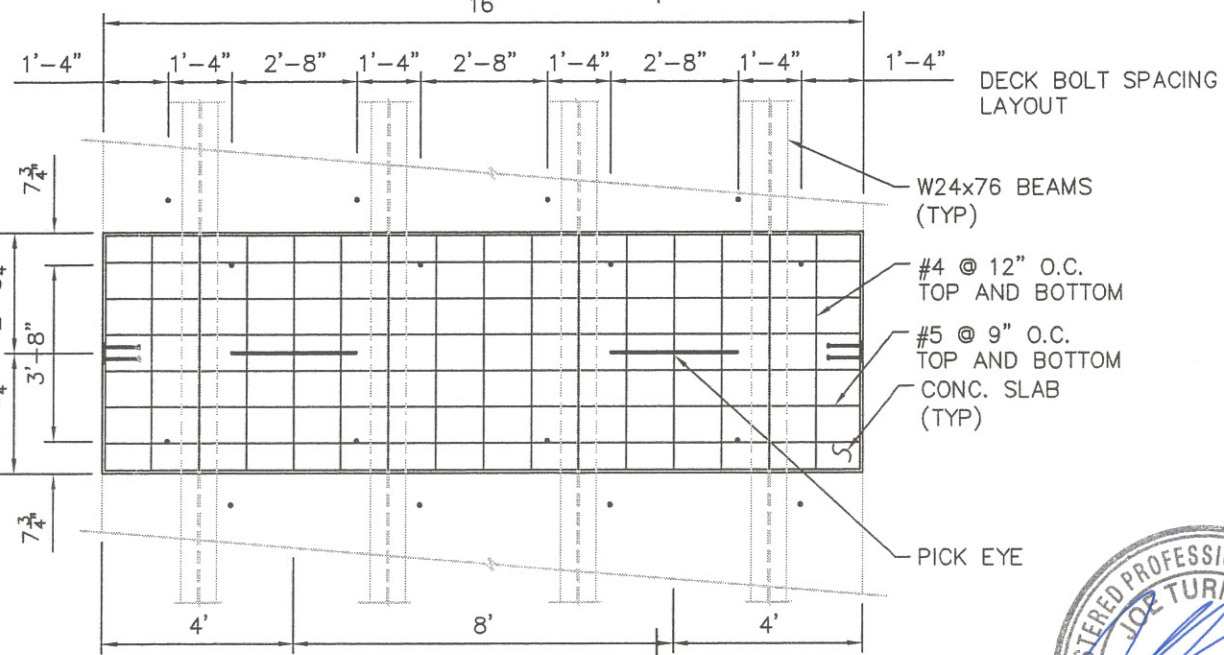

SECTION B  
3/3

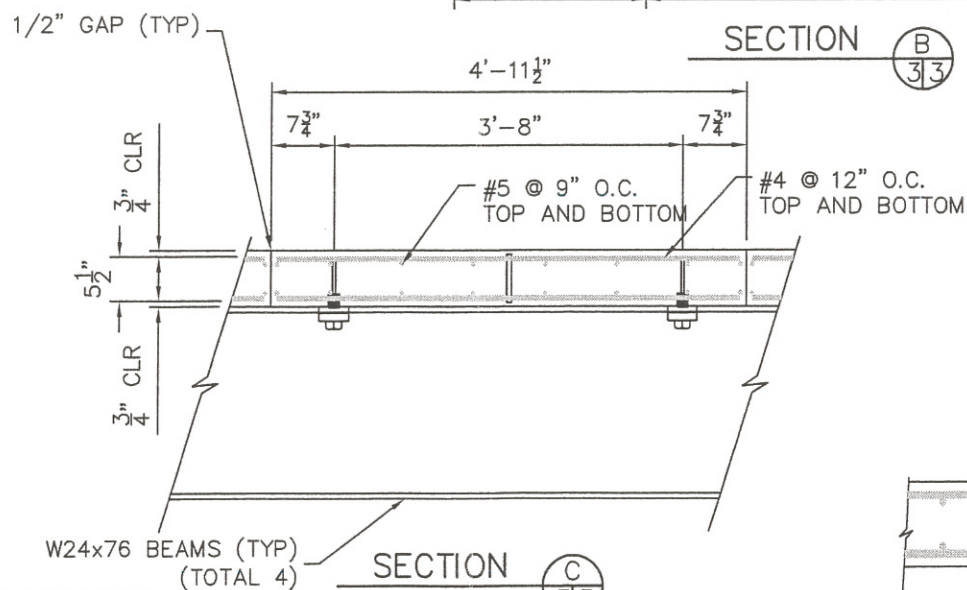

SECTION C  
3/3

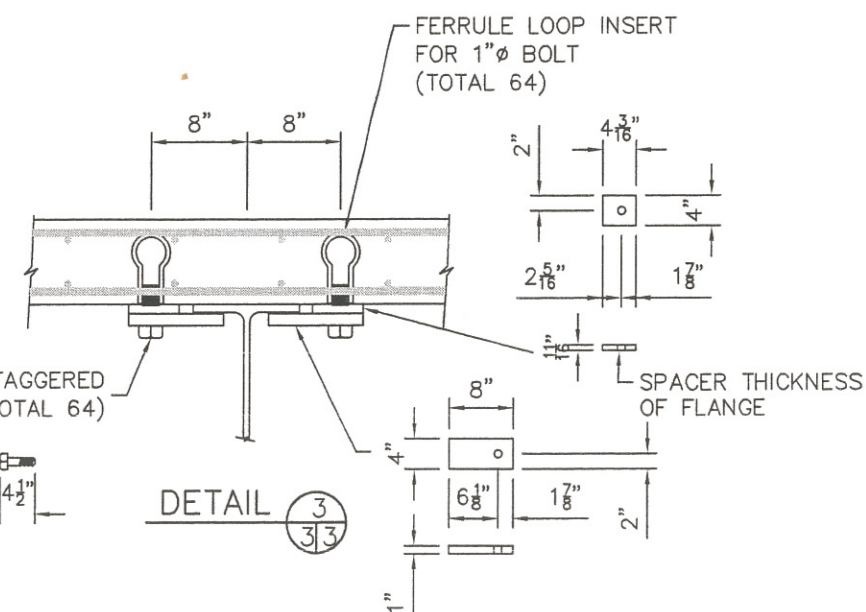

DETAIL 3  
3/3



REVISIONS	BY
07/14/03	ST

40' SPAN  
16' WIDE BRIDGE  
SIMPSON LUMBER CO.

**KERNEN CONST.**  
2350 GLENDALE DRIVE  
ARCATA, CA. 95519  
PH: (707) 826-8686

**J.M. TURNER ENGINEERING, INC.**  
**CONSULTING ENGINEERS**  
705 COLLEGE AVE., SANTA ROSA, CA. 95404  
(707) 528-4503 FAX (707) 528-4505

SCALE:	1/4" = 1'
DATE:	4/11/01
DRAWN BY:	A.B.B.
CHECKED BY:	J.M.T.
DRAWING NO:	6606-2/P3
SHEET:	3 OF 4

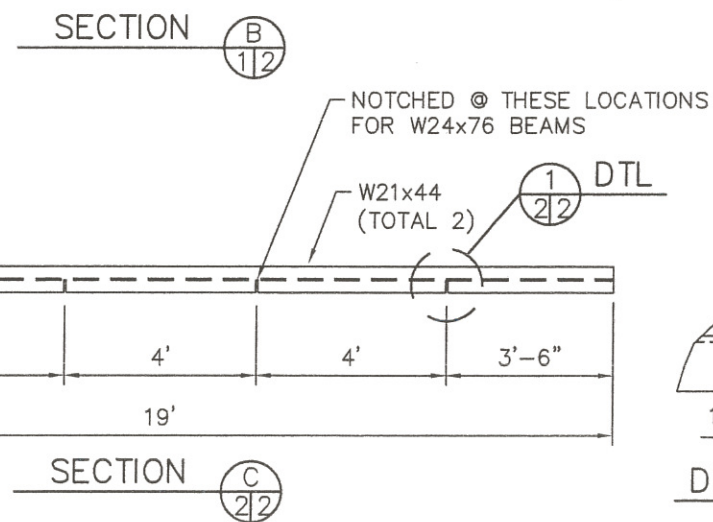
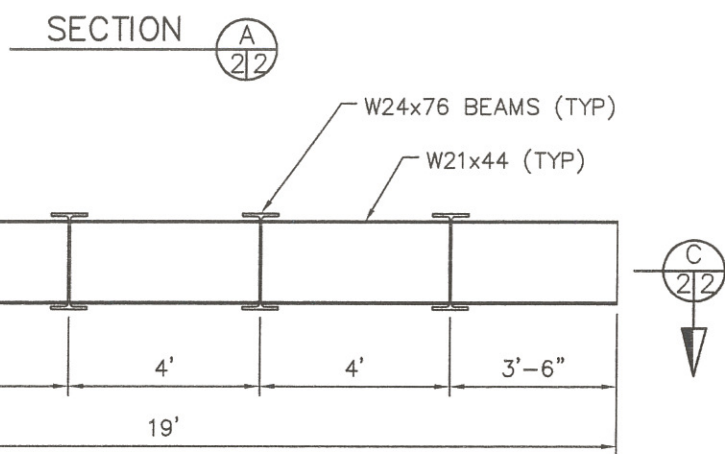
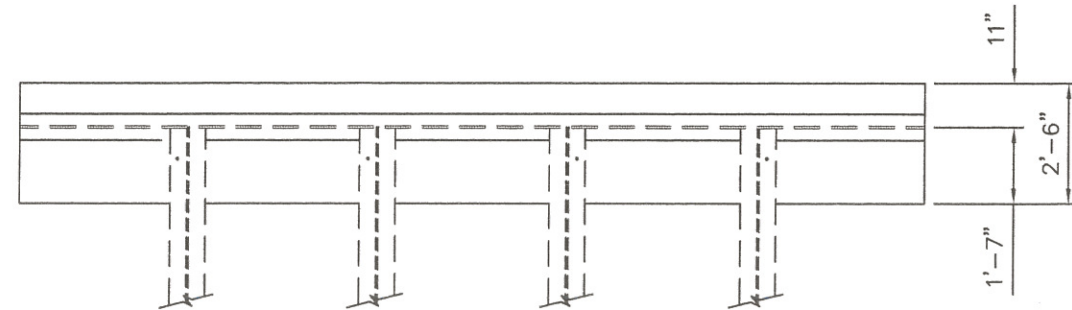
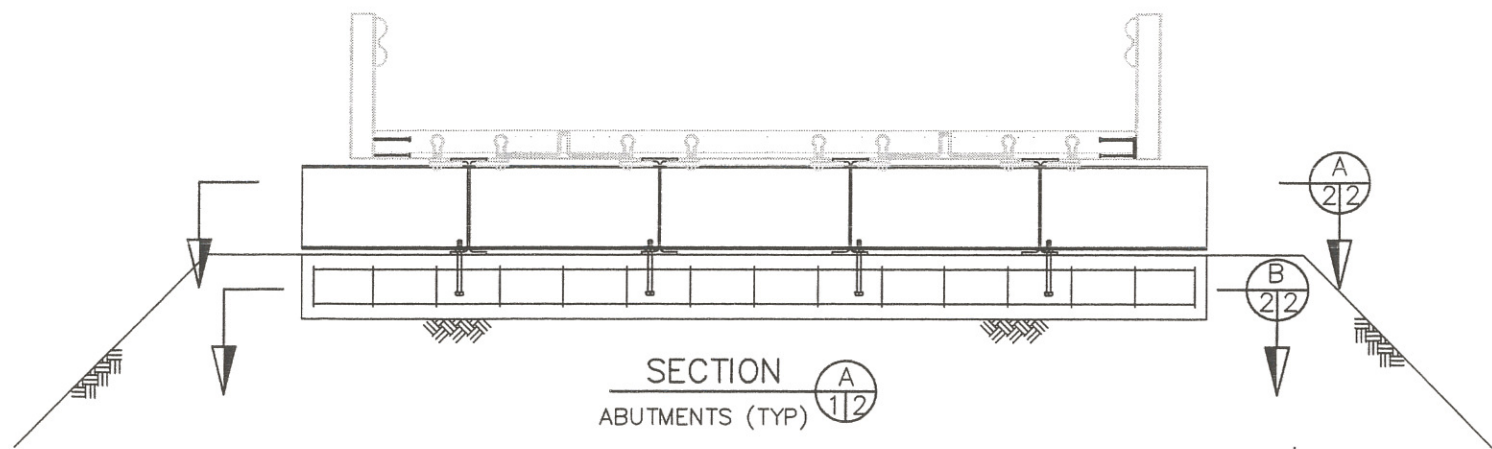

0 2' 4' 8'  
SCALE: 1/4" = 1'-0"

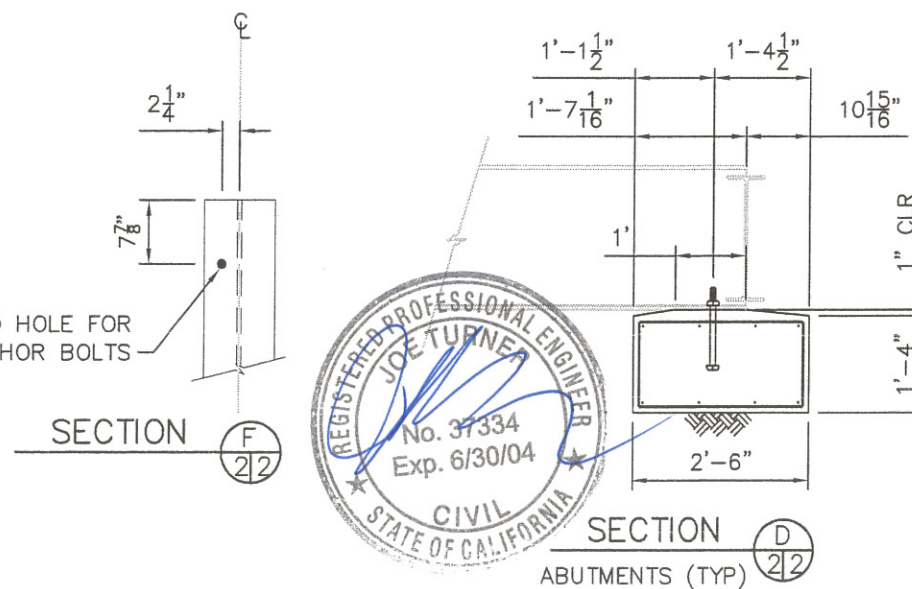
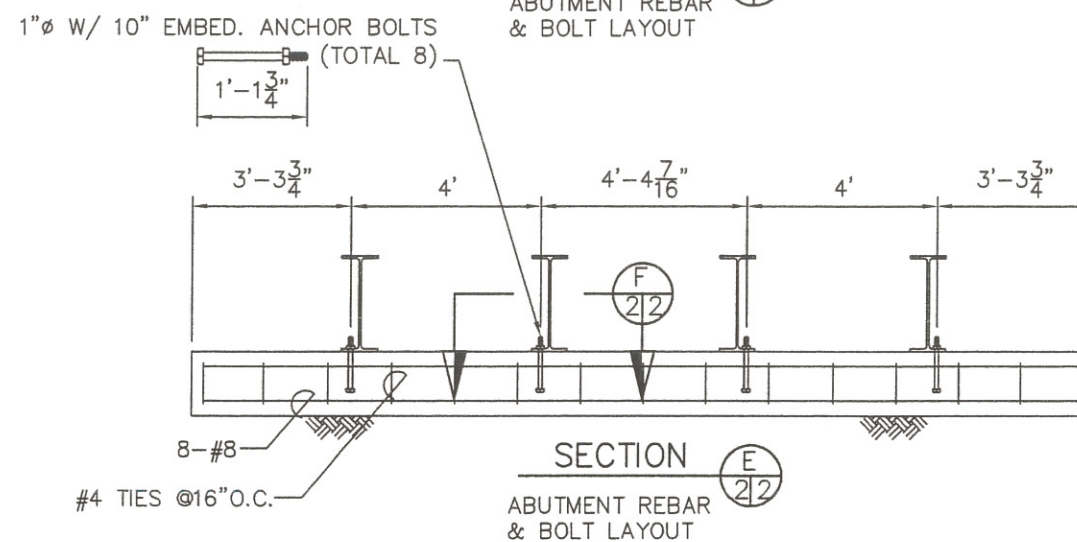
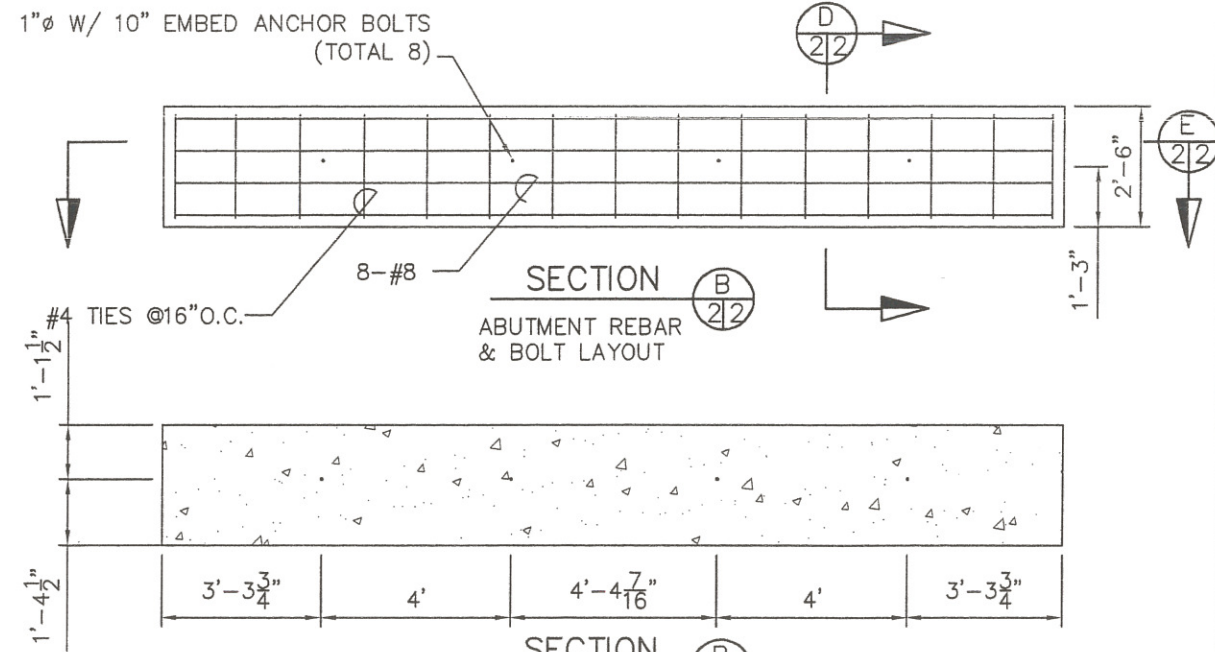

REVISIONS	BY
07/14/03	ST

40' SPAN  
16' WIDE BRIDGE  
SIMPSON LUMBER CO.

KERNEN CONST.  
2350 GLENDALE DRIVE  
ARCATA, CA. 95519  
PH: (707) 826-8686

J.M. TURNER ENGINEERING, INC.  
CONSULTING ENGINEERS  
705 COLLEGE AVE., SANTA ROSA, CA. 95404  
(707) 528-4503 FAX (707) 528-4505

SCALE: 1/4" = 1'  
DATE: 4/11/01  
DRAWN BY: A.B.B.  
CHECKED BY: J.M.T.  
DRAWING NO: 6606-2/P2  
SHEET: 2 OF 4

**J.M. TURNER ENGINEERING, INC.**



**CONSULTING ENGINEERS**

CIVIL ENGINEERING  
STRUCTURAL ENGINEERING  
CONSTRUCTION ENGINEERING

**BRIDGE DESIGN  
40 FT X 16 FT  
@ SIMPSON LUMBER COMPANY PROPERTIES**

KERNEN CONSTRUCTION  
505 LISCOM HILL RD.  
ARCATA, CA. 95519-9217

DESIGN IS PER UBC 1997, & AISC. Bridge is to be premanufactured and installed at the site. Maximum loading is 1 single 150000 lb vehicle or HS-20-44 loading at maximum 35 MPH

DATE: 4/19/01  
BY: J.T.  
SHEET NO: 1 of 14



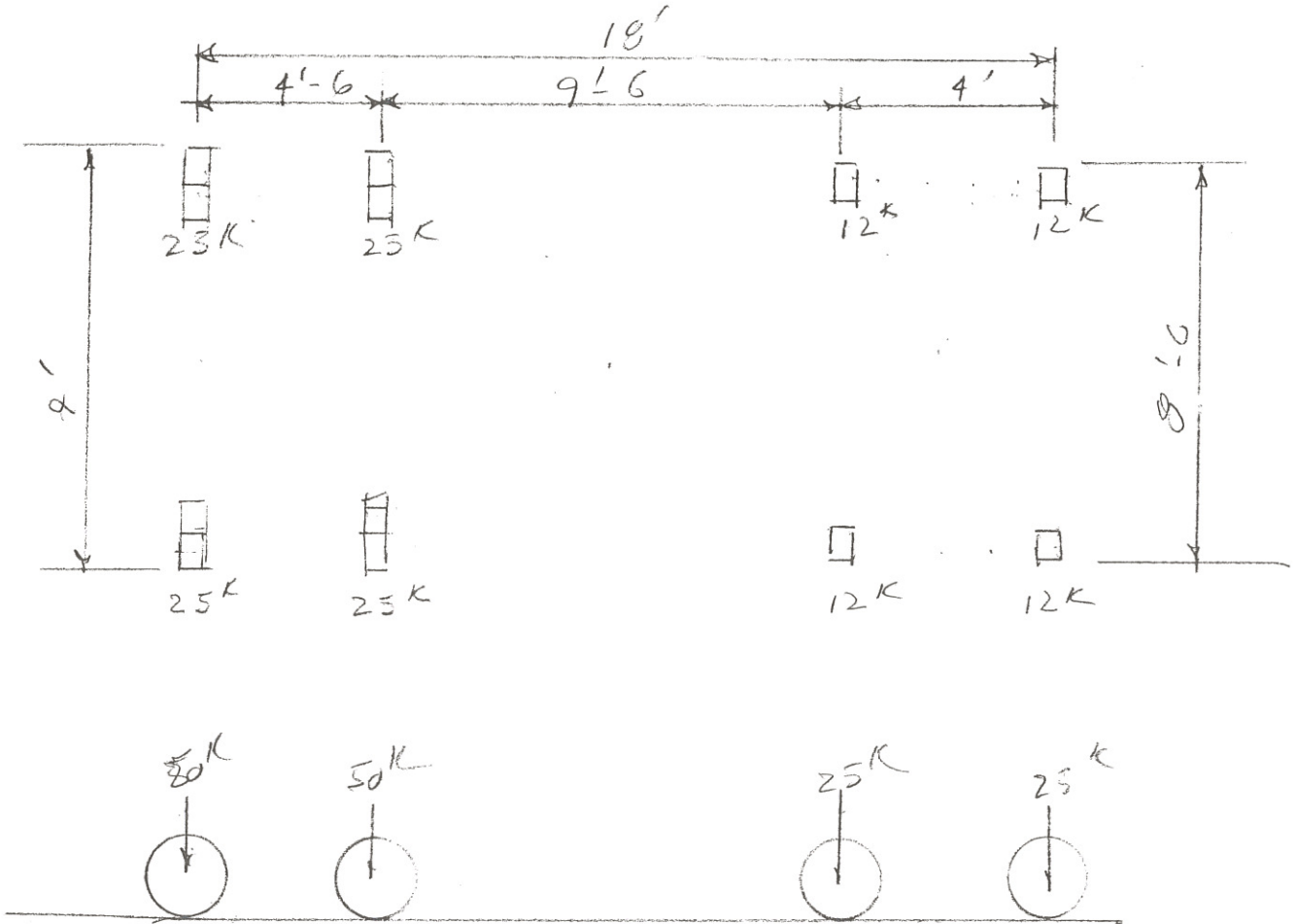
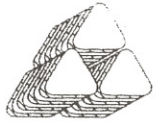

$$M = \frac{(25)(4)}{8} = 12.5 \text{ K-F}$$

$$V = 12.5 \text{ K}$$

#4 @ 9 EW T/B  
 4000 PSI CONCL.

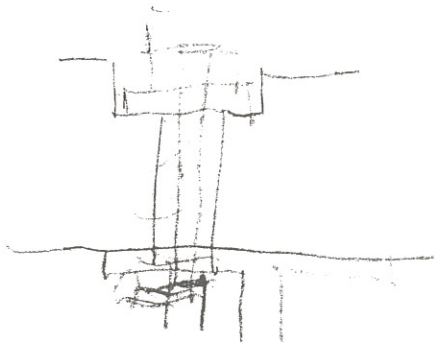
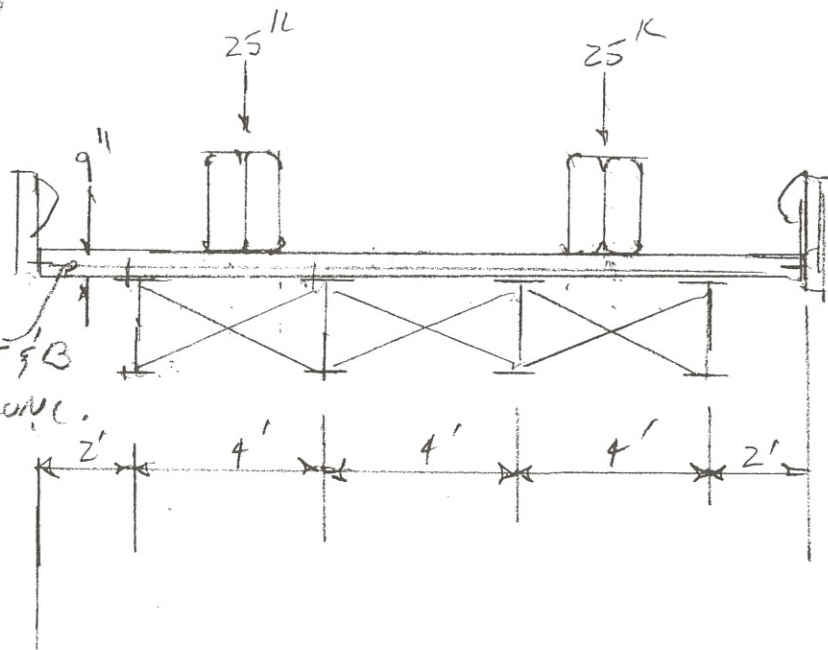

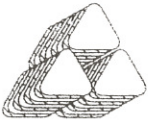

705 COLLEGE AVENUE  
 SANTA ROSA, CA 95404  
 PH# (707) 528-4503  
 FAX# (707) 528-4505

DIOR. - OPERATING WEIGHT = 145000 #

WIDTH 10'-4"

TRACK 24" WIDE

TRACK LENGTH 12'-9"

$$w = \frac{75 \text{ K}}{12.6 \times 2'} = 3 \text{ KSF}$$

6 KLF

$$M = \frac{(6 \times 4)}{4} = 6 \text{ K FT}$$

6 K-FT < 25 OK

$$f_v = \frac{3 \text{ K}}{9 \times 12} = 3 \text{ PSI}$$

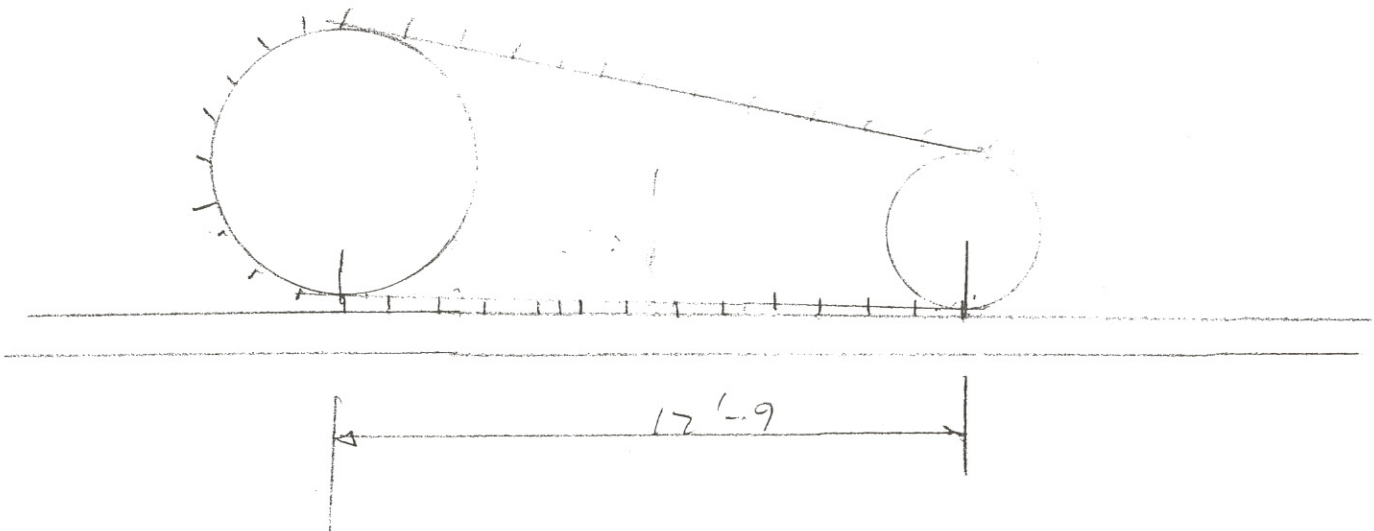
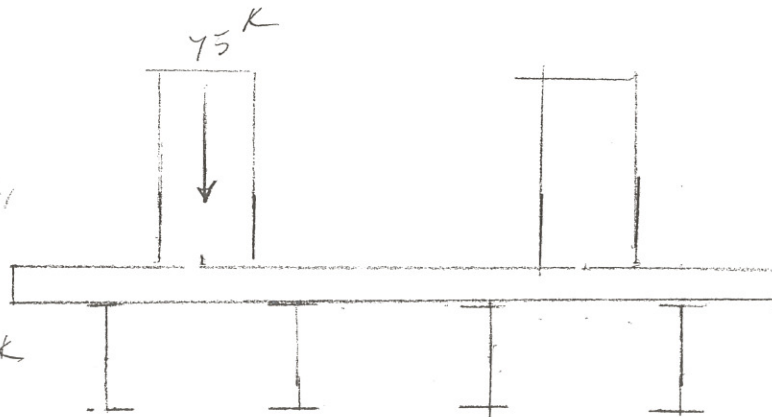

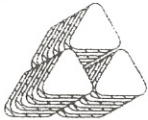

705 COLLEGE AVENUE  
SANTA ROSA, CA 95404  
PH# (707) 528-4503  
FAX# (707) 528-4505

1 1/4 BOLT A 323

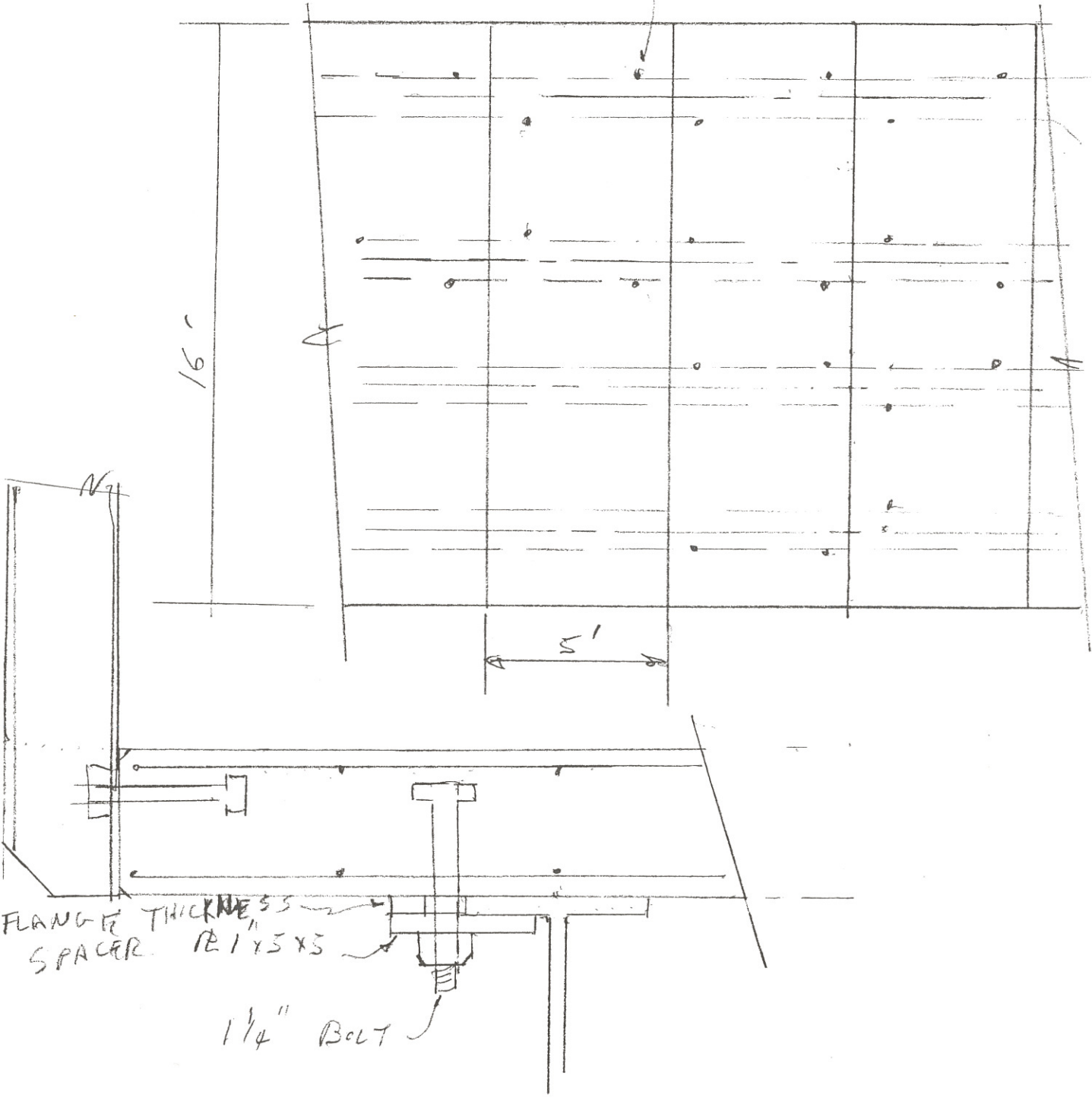

**Concrete Allowable Strength Design-Deck**

Design Moment            12.5 k-ft

Design Sheer            12.5 K

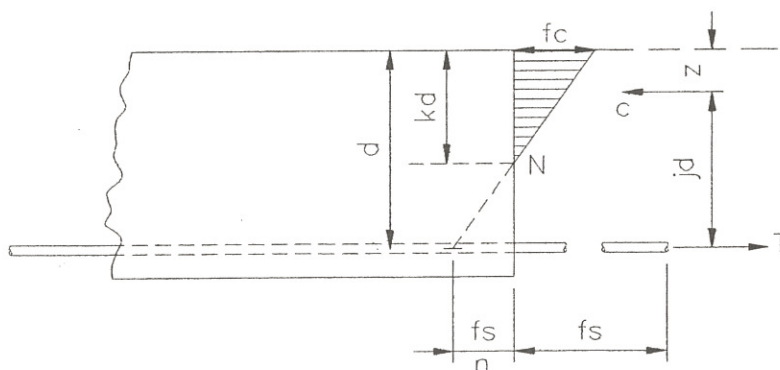

Concrete

$f_c$  = compressive unit stress in extreme fiber of concrete

$f'_c$  = 4000      psi

$f_c$  = 1800      psi

$f_c = .45f'_c$

Steel

$f_y$  = 60000      psi

$f_s$  = 24000      psi

$f_s = .4f_y$

use # 4

Spacing = 9      in oc

total bars 1

$A_s$  = 0.26      in<sup>2</sup>

Elasticity Ratio

$E_c = 57000 * (f'_c)^{1/2}$       psi

$E_c = 3604997$       psi

$E_s = 29000000$       psi

$n = 8.0$

Geometry

Section width= b                      48 in

Section depth = h                      8 in

cover                                      1 in

Effective depth = d                      6.75 in

Reinforcement Ratio

$\rho = 0.0008$

$\rho * n = 0.0065$

Neutral Axis

$k = 0.11$

$k = (2\rho n + (\rho n)^2)^{1/2} - \rho n$

Arm of Resisting Couple

$j = 0.96$

Concrete Stress  $f_c$

$f_c = 1321$       psi

$f_c = 2M/jkbd^2$

Concrete Moment

$M = 17$  k-ft >

12.5 k-ft      OK

Reinforcement Stress

$f_s = 88087$       psi

Reinforcement Moment

$M = 3$  k-ft >  
 3 k-ft

12.5 k-ft      OK

Shear  $V = 12.5 \text{ K}$

$b = 48$

$d = 6.75$

$V = V/bd = 39 \text{ psi} > 69.6 \text{ psi}$

$V_c = 1.1 * f_c^{.5} = 69.6 \text{ psi}$  Concrete Shear

Check shear reinforcement

$A_v = (v-v_c) b_w s / f_s = -0.25 \text{ in}^2 > 0.20 \text{ in}^2$  OK

spacing = 4 in oc

use # 4

area of rebar =  $0.20 \text{ in}^2$

$v_c = 69.6 \text{ psi}$

$v = 39 \text{ psi}$

$b_w = 48 \text{ in}$

$f_s = 24000 \text{ psi}$

$v-v_c = -31.0 \text{ psi}$

$4.4 f_c^{.5} = 278 \text{ psi}$

Find Min shear reinforcement

$A_v = 50 b_w s / f_{sy} = 0.16 \text{ in}^2$

$f_y = 60000 \text{ psi}$

Maximum allowable carried by concrete and shear reinforcement =  $v_c + 4.4 f_c^{.5} = 347.85 \text{ psi}$

$347.85 \text{ psi} > 39 \text{ psi}$  OK

Structure Weight

	Description	Qty	Length	width	depth	#/LF	Total #
Beams	W24 x 104	4	40	12	24	104	16640
End Beams	W21x44	2	18	12	21	44	1584
Cross Bracing	L4x4x1/2	6	4.5	4	4	12.8	346
Rail Posts	W6x9	18	3	4	6	9	486
Guard Rail		2	40			10	800
Deck slabs	concrete	8	14	5	0.67	150	56000
Abutments	concrete	2	19	3.5	1.5	150	29925

105781 LBS

Live Load

Yarder	1	150000 LBS
D-9	1	145000 LBS
Transport	1	30000 LBS
D9+Transport		175000

Total DL + LL	255781 LBS	Total
	74 K	back abutment
	182 K	front abutment

Bearing Pressure	2731 PSF	Allow 3000 psf
	9.56 klf	

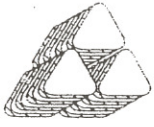

705 COLLEGE AVENUE  
 SANTA ROSA, CA 95404  
 PH# (707) 528-4503  
 FAX# (707) 528-4505

BY 57 DATE 4-16

CHKD BY \_\_\_\_\_ DATE \_\_\_\_\_

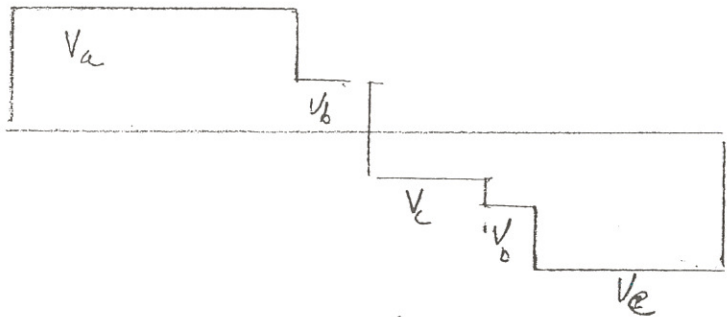
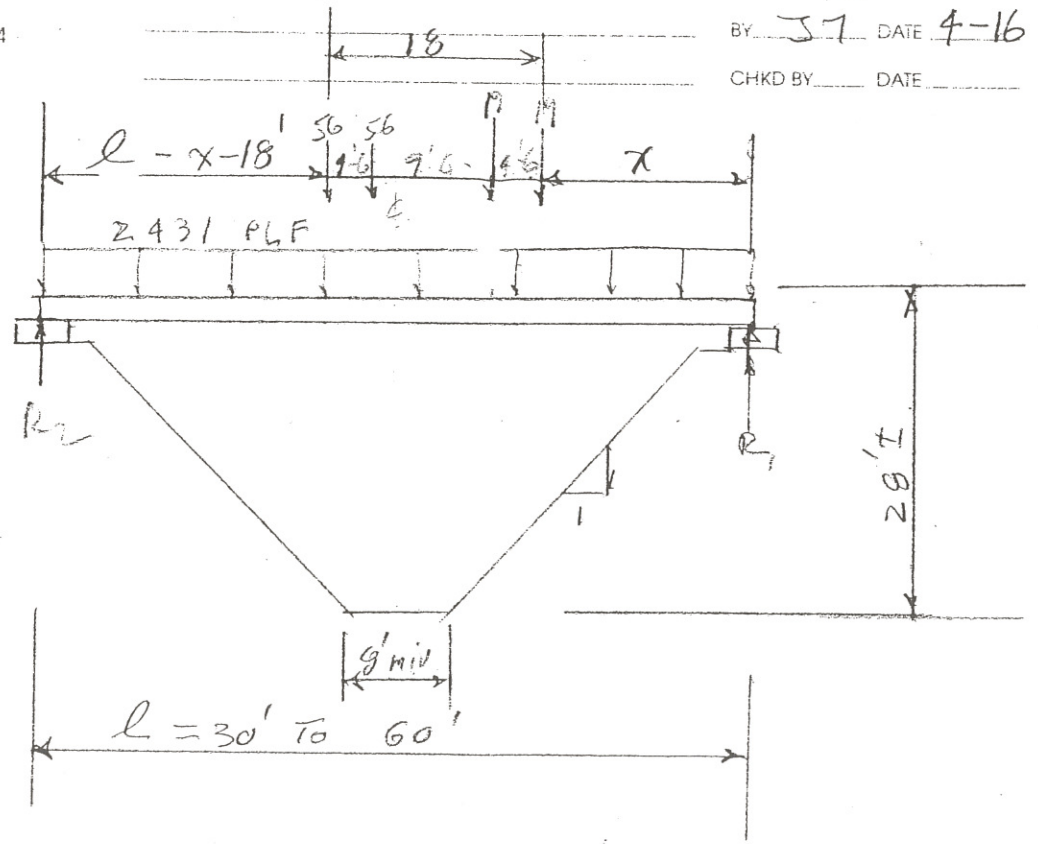

VFD



MFD

		$M_{dl+ll}$	$V_{dl+ll}$
Bridge Span	40 ft	389 K-FT	120 K
distance x	7 ft	408 K-FT	64
distance y	15 ft	313 K-FT	8
		254 K-FT	-11
Distributed Load	2368 PLF	118 K-FT	-30

$M_{DL} =$  474 K-Ft on 4 beams  
 118 K-Ft per Beam

$V_{DL} =$  47 K

$R_{1DL} =$  47 K

$R_{2DL} =$  47 K

Live Load  $P_1 =$  56 K  
 $P_2 =$  56 K  
 $P_3 =$  19 K  
 $P_4 =$  19 K

$dist_{1-2} =$  4.5

$dist_{2-3} =$  9.5

$dist_{3-4} =$  4

$R_{1LL} =$  78 K

$R_{2LL} =$  72 K

150 K

Per 4 beams

Per Beam

$V_a =$	72 K	$M_{a-b} =$	1084 K-Ft	$M_{a-b} =$	271 K-Ft
$V_b =$	16 K	$M_{b-c} =$	1157 K-Ft	$M_{b-c} =$	289 K-Ft
$V_c =$	-40 K	$M_{c-d} =$	779 K-Ft	$M_{c-d} =$	195 K-Ft
$V_d =$	-59 K	$M_{d-e} =$	544 K-Ft	$M_{d-e} =$	136 K-Ft
$V_e =$	-78 K	$M_e =$	0 K-Ft	$M_e =$	0 K-Ft

$M_{max} = 408 \text{ K-FT}$  at  $x = 7 \text{ FT}$   
 $V_{max} = 176 \text{ K}$  at  $x = 22 \text{ ft}$

$F_y = 36 \text{ ksi}$   $F_y = 50 \text{ ksi}$   
 $F_b = 23.76 \text{ ksi}$   $F_b = 33 \text{ ksi}$   
 $F_v = 14.4 \text{ kksi}$   $F_v = 20 \text{ kksi}$   
 Beams Flange Braced at 4 ft O.C.  $L_b = 3$

$S_{required} = 205.9 \text{ in}^3$   $S_{required} = 148.2 \text{ in}^3$

Use **W24 x 104**

$S = 258 \text{ in}^3$   
 $A = 30.6 \text{ in}^2$   
 $d = 24 \text{ in}$   
 $t_w = 0.5 \text{ in}$

$f_b = 19 \text{ ksi} < 23.76 \text{ ksi}$   
 $f_v = 15 \text{ ksi} < 14.4 \text{ ksi}$

Use **W24 x 76**

$S = 176 \text{ in}^3$   
 $A = 22.4 \text{ in}^2$   
 $d = 23.92 \text{ in}$   
 $t_w = 0.44 \text{ in}$

$f_b = 28 \text{ ksi} < 33 \text{ ksi}$   
 $f_v = 17 \text{ ksi} < 20 \text{ ksi}$

Use **W30 x 90**

$S = 245 \text{ in}^3$   
 $A = 51.7 \text{ in}^2$   
 $d = 29.53 \text{ in}$   
 $t_w = 0.47 \text{ in}$

$f_b = 20 \text{ ksi} < 23.76$   
 $f_v = 13 \text{ ksi} < 14.4$

Use **W27 x 84**

$S = 213 \text{ in}^3$   
 $A = 26.4 \text{ in}^2$   
 $d = 26.71 \text{ in}$   
 $t_w = 0.46 \text{ in}$

$f_b = 23 \text{ ksi} < 33$   
 $f_v = 14 \text{ ksi} < 20$

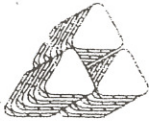

9'4" x 6" x 19'

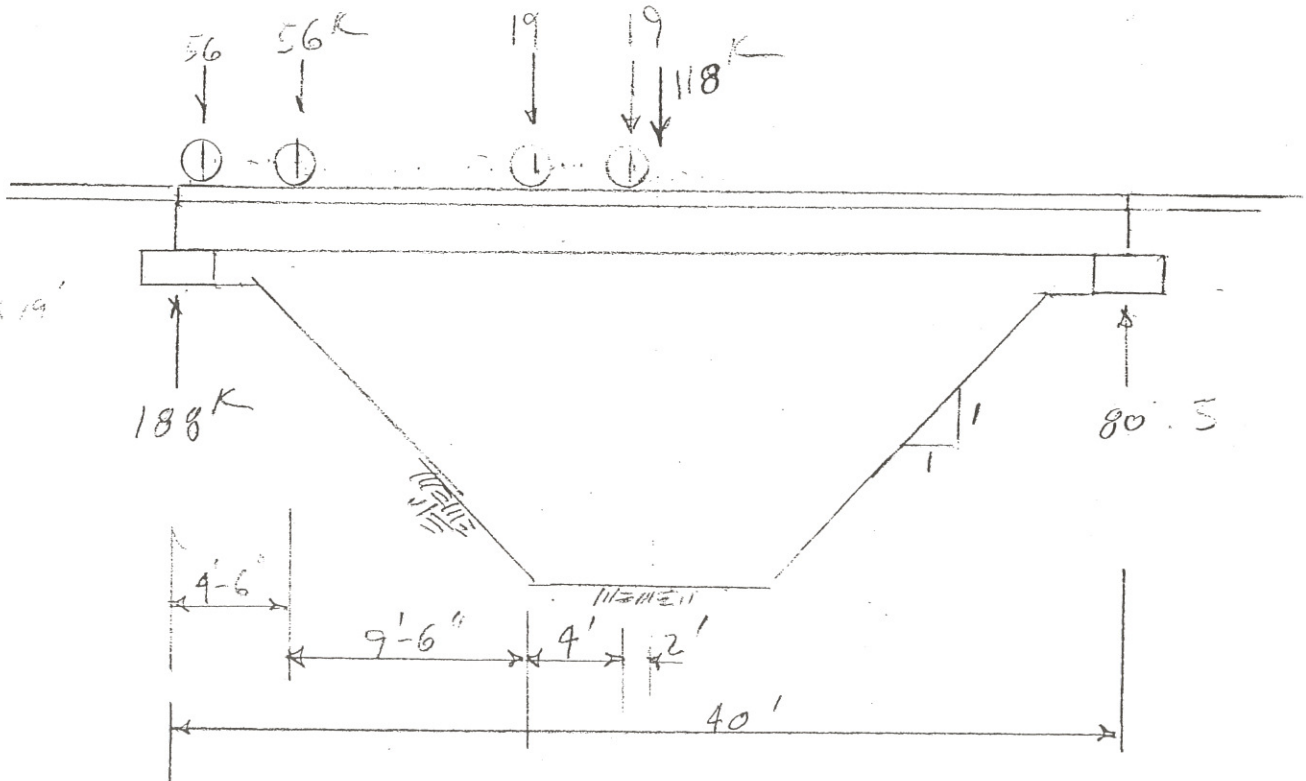

$$M_{max} = (3.5) \frac{(10)^2}{2}$$

$$= 61.3 \text{ KFT}$$

$$V_{max} = (3.5) 10 = 35 \text{ K}$$

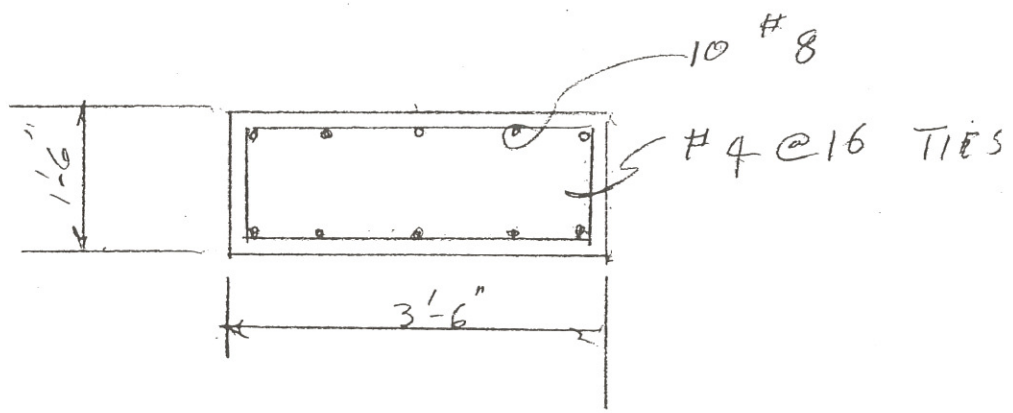
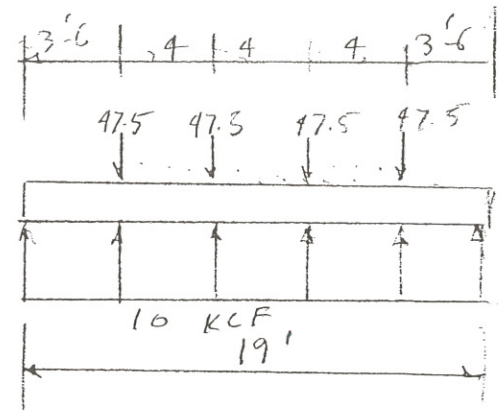

**Concrete Allowable Strength Design-Base Beam**

**Design Moment**                    61.3 k-ft

**Design Sheer**                    35 K

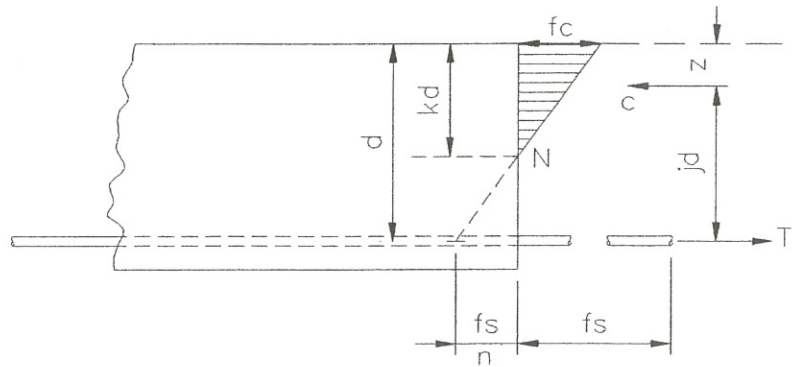

Concrete                                     $f_c$  = compressive unit stress in extreme fiber of concrete

$f'_c = 4000$                     psi

$f_c = 1800$                     psi

$f_c = .45f'_c$

Steel

$f_y = 60000$                     psi

$f_s = 24000$                     psi

$f_s = .4f_y$

use # 6

Spacing = 12                    in oc

total bars 5

$A_s = 2.21$                     in<sup>2</sup>

Elasticity Ratio

$E_c = 57000 * (f'_c)^{1/2}$                     psi

$E_c = 3604997$                     psi

$E_s = 29000000$                     psi

$n = 8.0$

Geometry

Section width= b                    42 in

Section depth = h                    18 in

cover                                    1.5 in

Effective depth = d                    16.125 in

Reinforcement Ratio

$\rho = 0.0033$

$\rho * n = 0.0262$

Neutral Axis

$k = 0.20$

$k = (2\rho n + (\rho n)^2)^{1/2} - \rho n$

Arm of Resisting Couple

$j = 0.93$

Concrete Stress  $f_c$

$f_c = 708$                     psi

$f_c = 2M/jkbd^2$

**Concrete Moment**

$M = 156$  k-ft >

**61.3 k-ft      OK**

Reinforcement Stress

$f_s = 22172$                     psi

**Reinforcement Moment**

$M = 66.4$  k-ft >  
66                    k-ft

**61.3 k-ft      OK**

Shear  $V = 35 \text{ K}$

$b = 42$

$d = 16.125$

$V = V/bd = 52 \text{ psi} < 69.6 \text{ psi} \quad \text{OK}$

$V_c = 1.1 \cdot f'_c \cdot d = 69.6 \text{ psi} \quad \text{Concrete Shear}$

Check shear reinforcement

$A_v = (v - v_c) b_w s / f_s = -0.13 \text{ in}^2 > 0.20 \text{ in}^2 \quad \text{OK}$

spacing = 4 in oc

use # 4

area of rebar = 0.20 in<sup>2</sup>

$v_c = 69.6 \text{ psi}$

$v = 52 \text{ psi}$

$b_w = 42 \text{ in}$

$f_s = 24000 \text{ psi}$

$v - v_c = -17.9 \text{ psi}$

$4.4 f'_c \cdot d = 278 \text{ psi}$

Find Min shear reinforcement

$A_v = 50 b_w s / f_{sy} = 0.14 \text{ in}^2$

$f_y = 60000 \text{ psi}$

Maximum allowable carried by concrete and shear reinforcement =  $v_c + 4.4 f'_c \cdot d = 347.85 \text{ psi}$

$347.85 \text{ psi} > 52 \text{ psi} \quad \text{OK}$

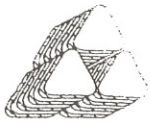

CONNECTIONS -

BEAMS TO ABUTMENT -  
USE (3) (DL)

60' BRIDGE DL = 145 K

$V = (145)(0.3) = 43.7 K$  TOTAL

= 21.9 K EACH ABUT

= 5.4 K PER BEAM

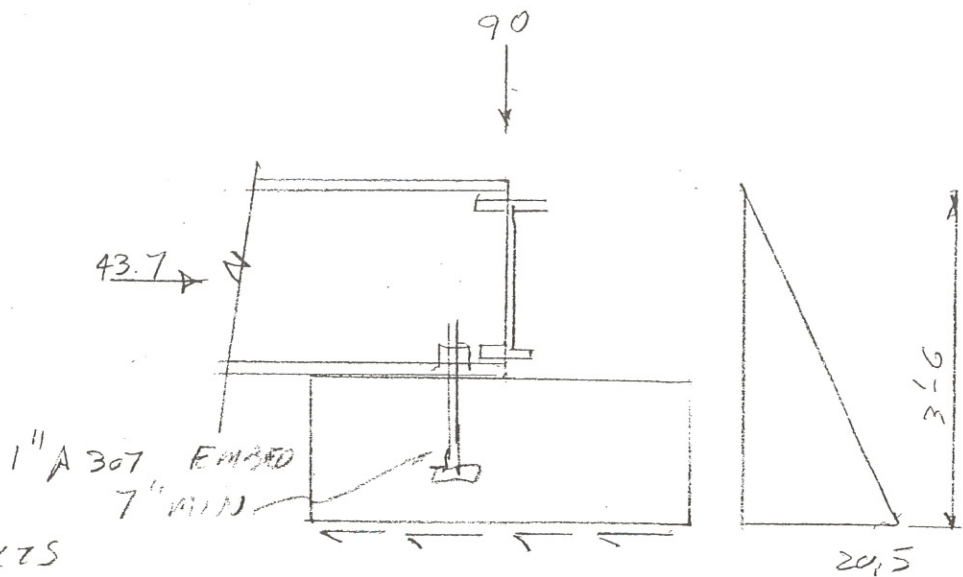

ANCHOR - USE 1" BOLTS

TOTAL 4

PER NBC  $f'_c = 4000$

TABLE 19.0

ALLOW  $V = 5.3 K$  OK

1.3 WIND & SEISMIC

$5.3 \times 1.3 = 6.9 K < 5.4$  OK

$P = (3)(120)(3) = 1080$

$K_p = 3.12$

$K_n = 1.2$

$1080 \times 19 \times 3.5/2 = 35.9 K$

OK

SLIDE -  $(.3)(90) = \frac{27}{62.9 K}$

FS =  $\frac{62.9}{27} = 1.4 \neq$  OK

32 3/8 29

**40' SPAN  
16' WIDE BRIDGE  
SIMPSON LUMBER CO.**

REVISIONS	BY
07/14/03	ST

40' SPAN  
16' WIDE BRIDGE  
SIMPSON LUMBER CO.

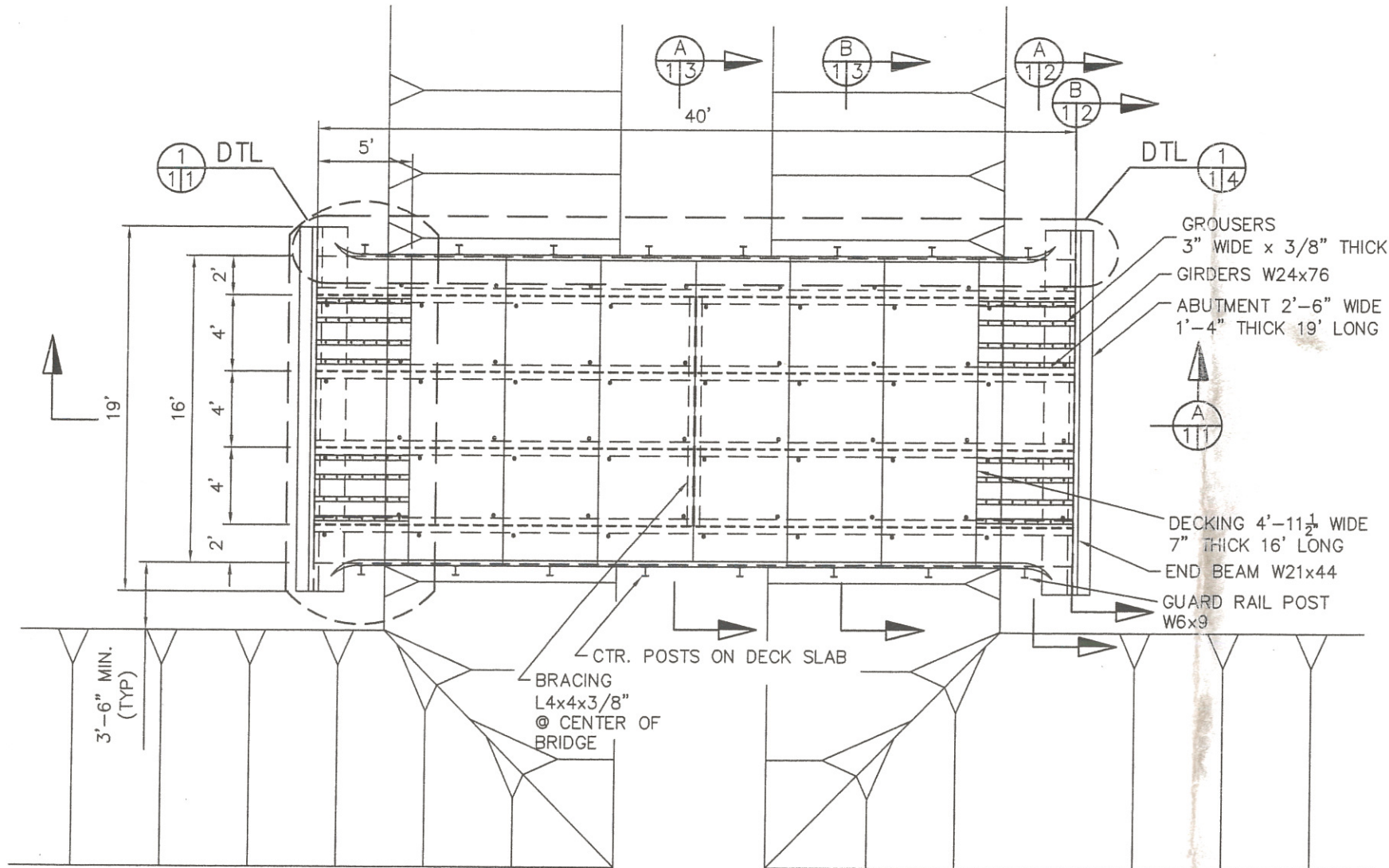

**NOTES**

- 1) STEEL GIRDERS TO BE A36 MIN.  $F_y = 50$  KSI.
- 2) REMAINDER OF STEEL BEAMS AND SHAPES TO BE A36 MIN.  $F_y = 36$  KSI.
- 3) BOLTS TO BE ASTM A325.
- 4) CONCRETE TO BE MIN. 3000 PSI.
- 5) REBAR TO BE GR60.
- 6) WELDED WIRE FABRIC TO BE ASTM A 185 MIN.  $F_y = 65$  KSI.



**KERNEN CONST.**  
2350 GLENDALE DRIVE  
ARCATA, CA. 95519  
PH: (707) 826-8686

**ALLOWABLE BRIDGE LOADING**

MAX SPEED 15 MPH  
MAX VEHICLE LOAD 150,000 LBS.  
HS 20 - 44 TRAFFIC ALLOWED AT 35 MPH

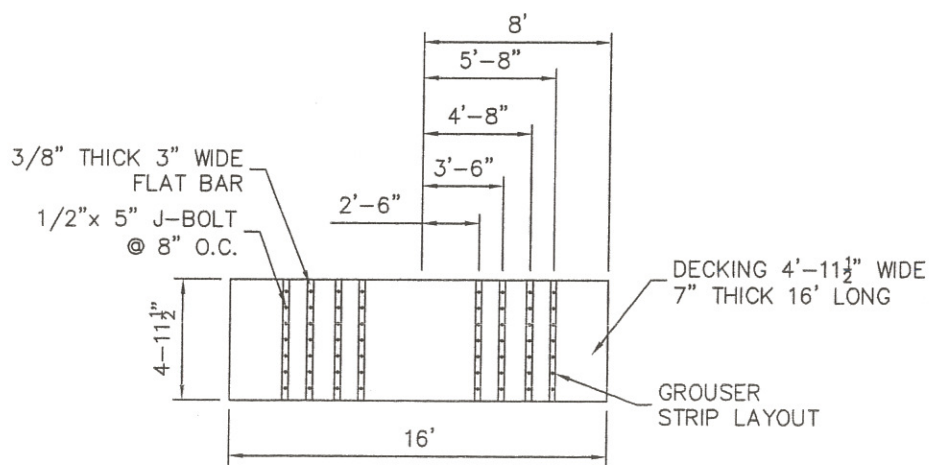
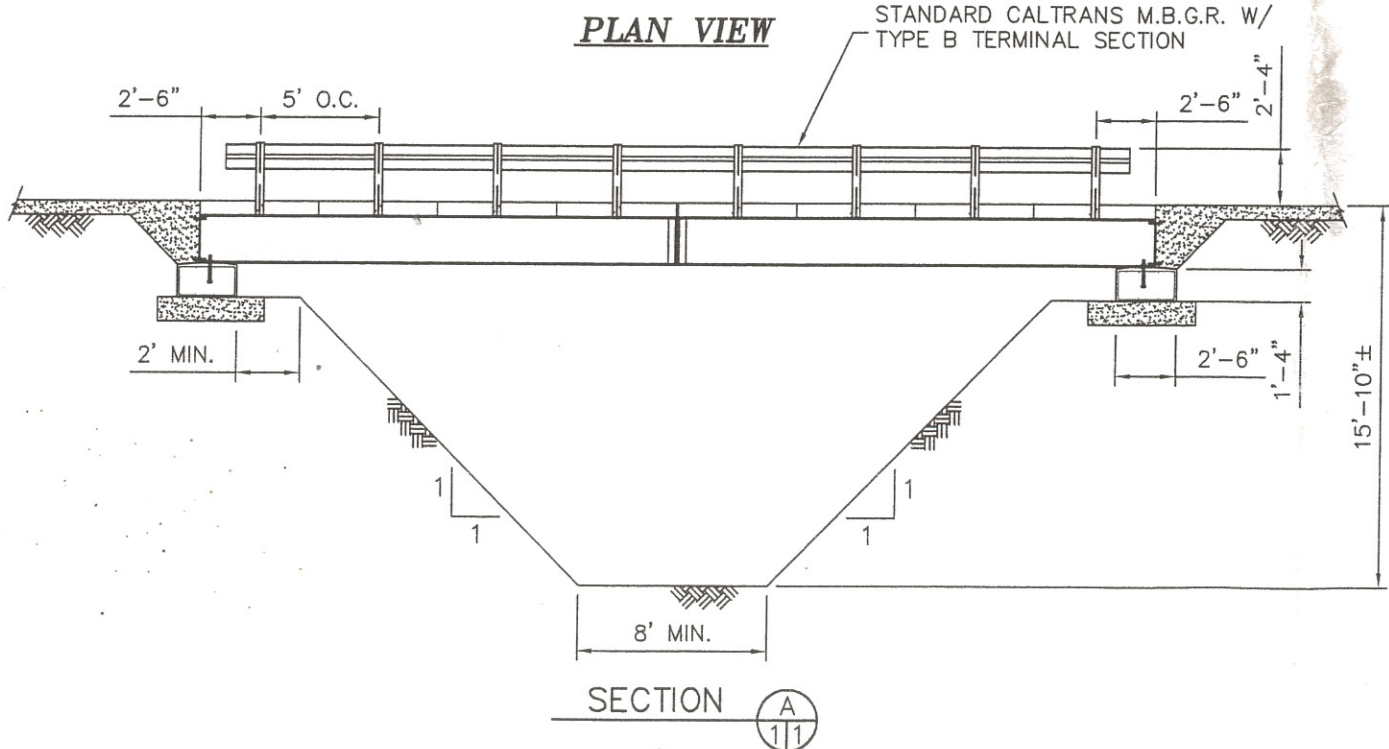

DETAIL 1

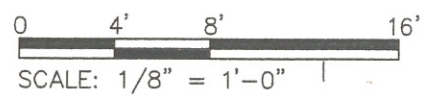

**J.M. TURNER ENGINEERING, INC.**  
**CONSULTING ENGINEERS**  
705 COLLEGE AVE., SANTA ROSA, CA. 95404  
(707) 528-4503 FAX (707) 528-4505

SCALE:	1/8"=1'
DATE:	4/16/01
DRAWN BY:	A.B.B.
CHECKED BY:	J.M.T.
DRAWING NO:	6606-2/S1
SHEET:	1 OF 4

REVISIONS	BY
07/14/03	ST

40' SPAN  
16' WIDE BRIDGE  
SIMPSON LUMBER CO.

**KERNEN CONST.**  
2350 GLENDALE DRIVE  
ARCATA, CA. 95519  
PH: (707) 826-8686

**J.M. TURNER ENGINEERING, INC.**  
**CONSULTING ENGINEERS**  
705 COLLEGE AVE., SANTA ROSA, CA. 95404  
(707) 528-4503 FAX (707) 528-4505

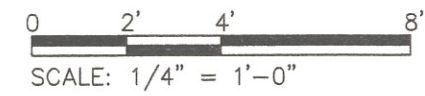
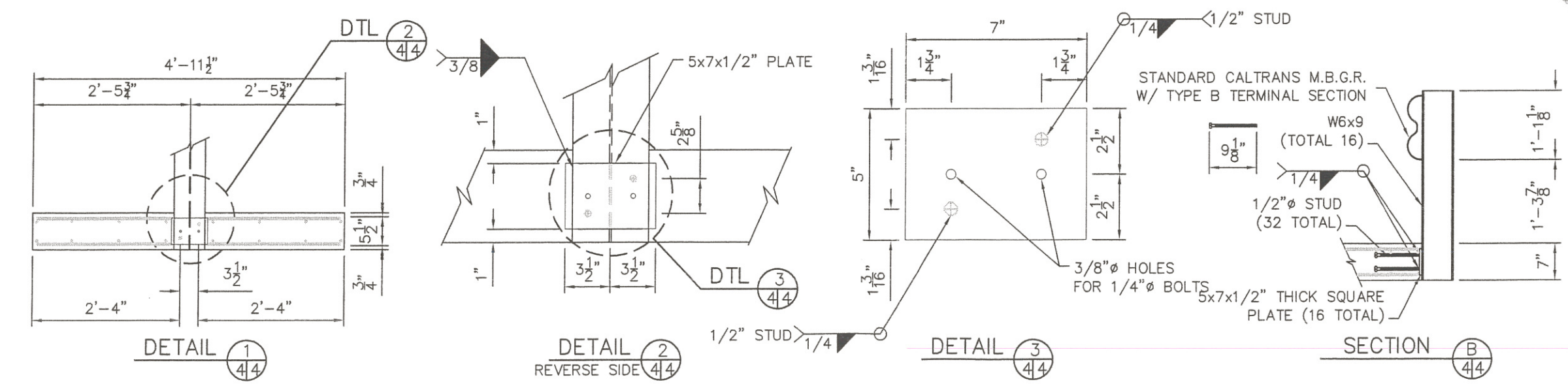
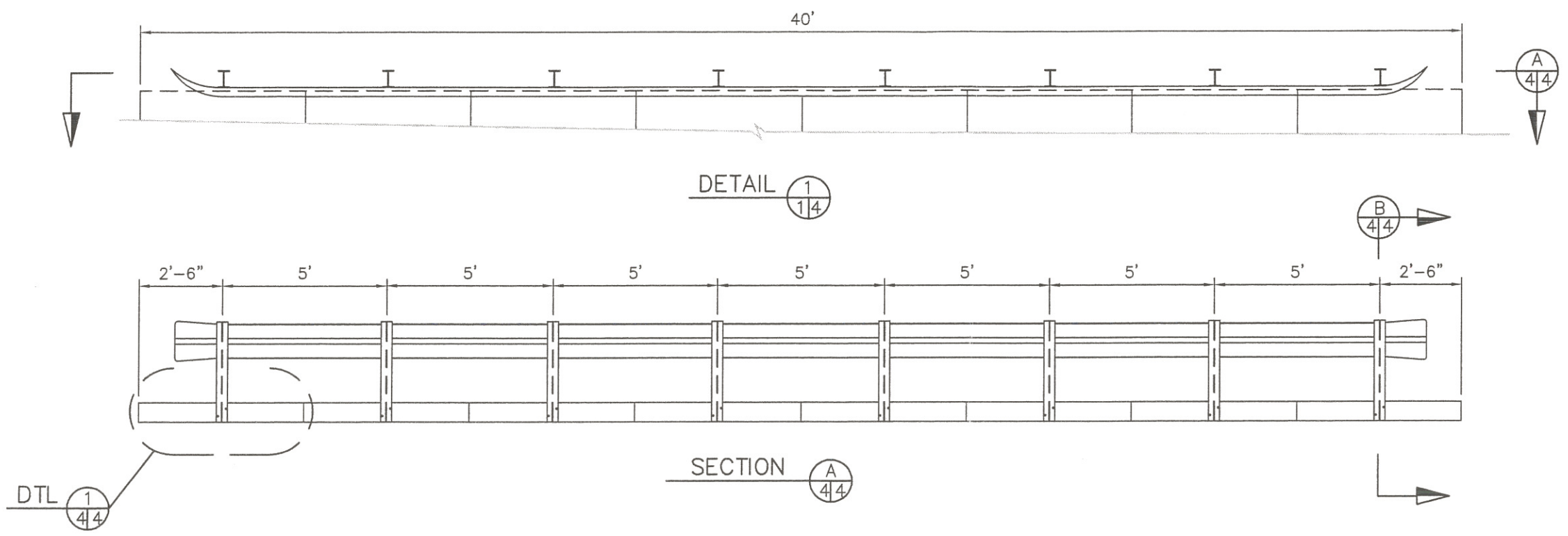

SCALE:	1/4" = 1'
DATE:	4/11/01
DRAWN BY:	A.B.B.
CHECKED BY:	J.M.T.
DRAWING NO:	6606-2/P4
SHEET:	4 OF 4

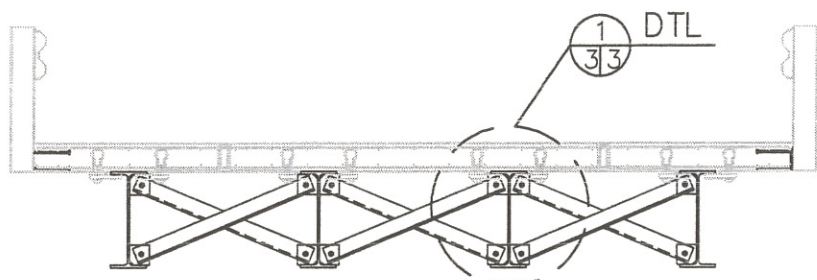

SECTION A  
1/3

CROSS BRACING @ MID SPAN

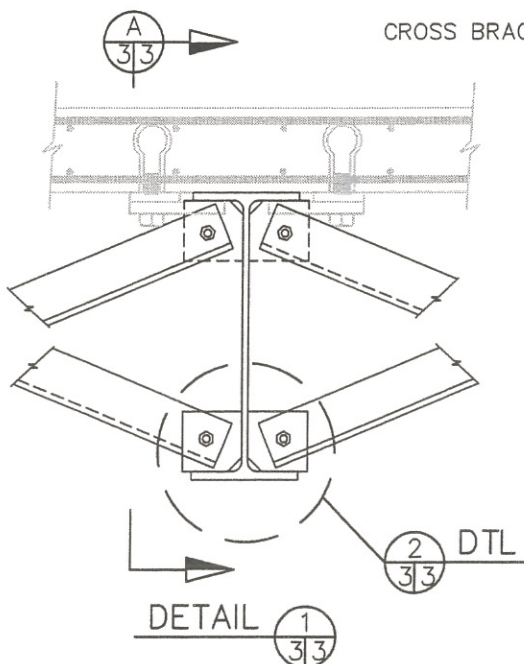

DETAIL 1  
3/3

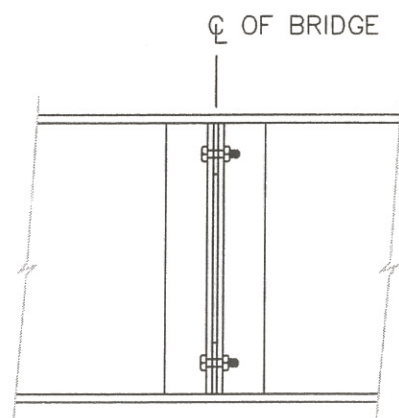

SECTION A  
3/3

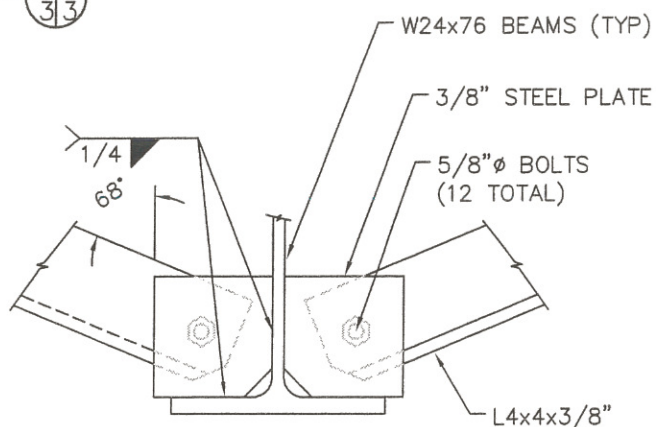

DETAIL 2  
3/3

VERIFY LENGTH PRIOR TO FABRICATION

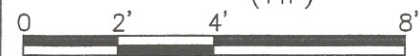
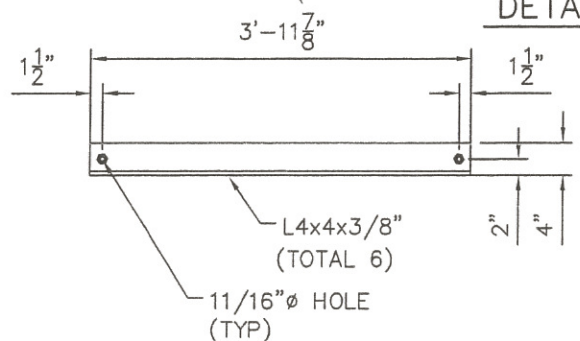

SCALE: 1/4" = 1'-0"

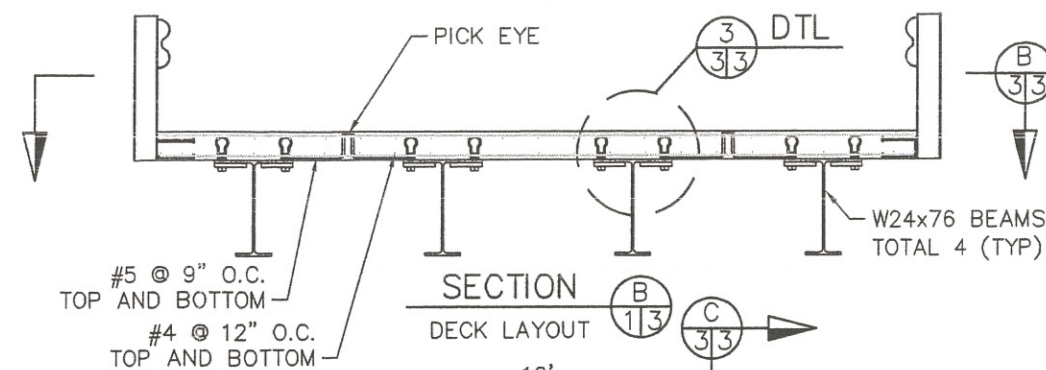
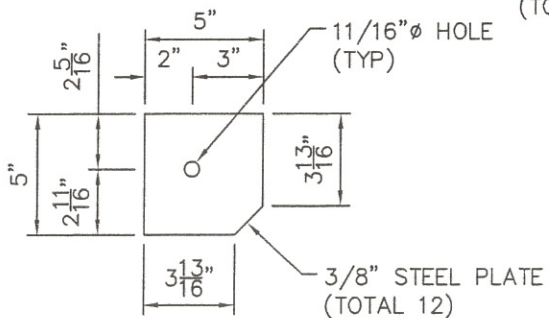

SECTION B  
1/3

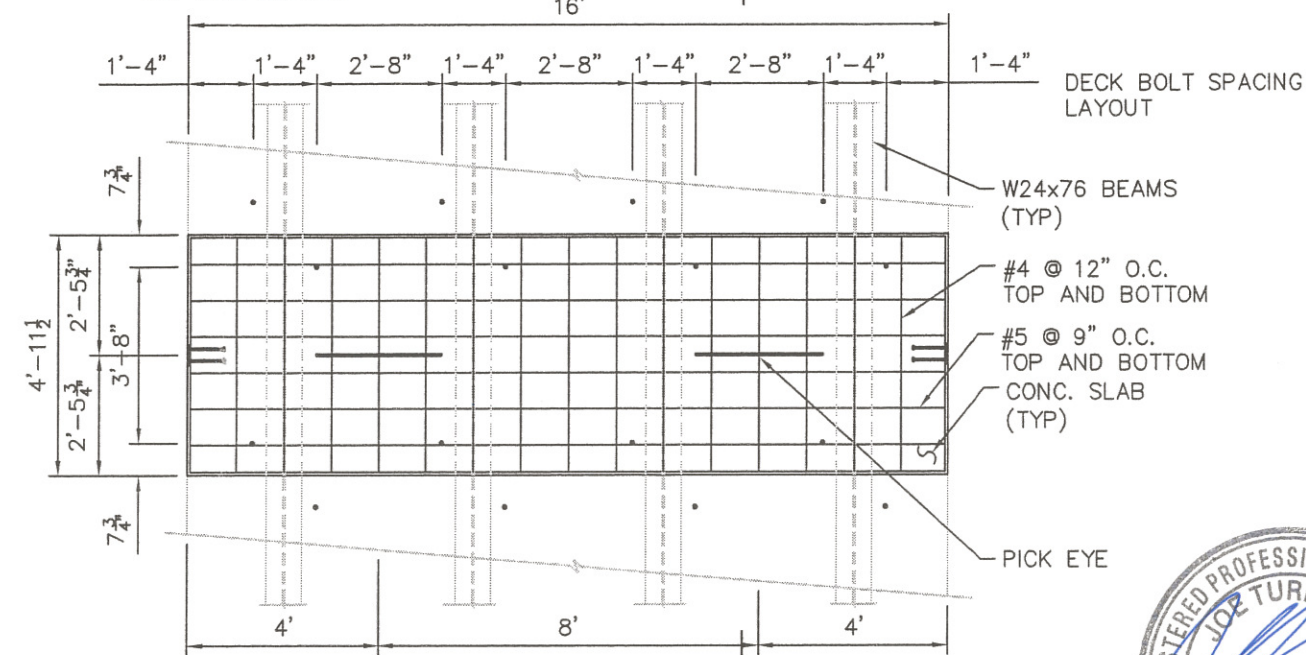

SECTION B  
3/3

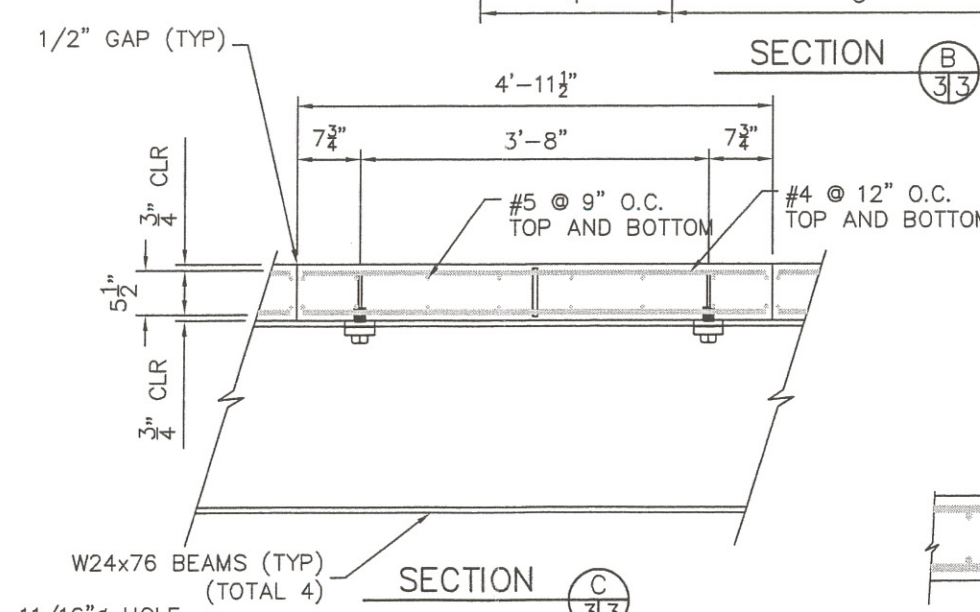

SECTION C  
3/3

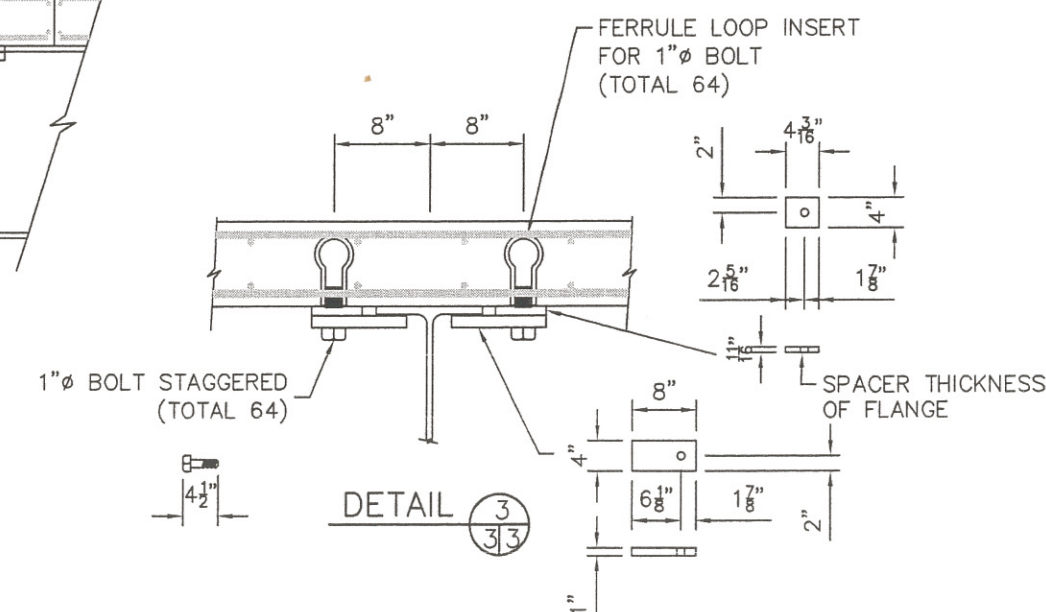

DETAIL 3  
3/3



REVISIONS	BY
07/14/03	ST

40' SPAN  
16' WIDE BRIDGE  
SIMPSON LUMBER CO.

**KERNEN CONST.**  
2350 GLENDALE DRIVE  
ARCATA, CA. 95519  
PH: (707) 826-8686

**J.M. TURNER ENGINEERING, INC.**  
**CONSULTING ENGINEERS**  
705 COLLEGE AVE., SANTA ROSA, CA. 95404  
(707) 528-4503 FAX (707) 528-4505

SCALE: 1/4" = 1'  
DATE: 4/11/01  
DRAWN BY: A.B.B.  
CHECKED BY: J.M.T.  
DRAWING NO: 6606-2/P3  
SHEET: 3 OF 4

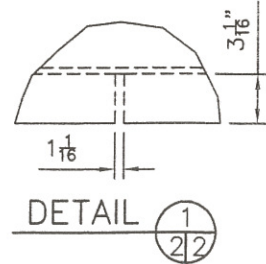
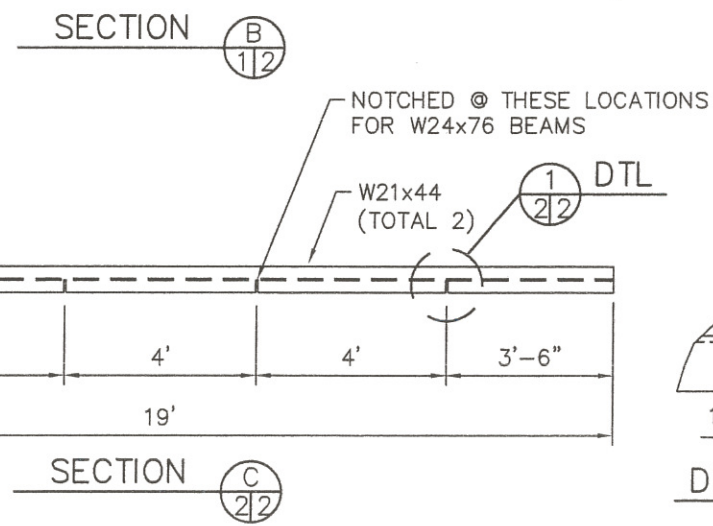
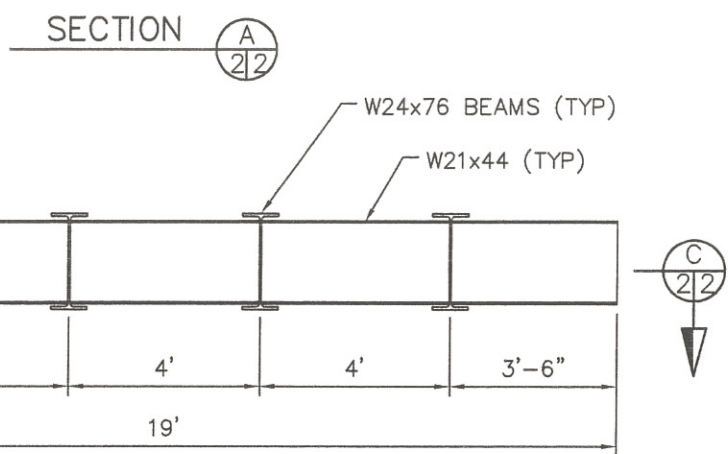
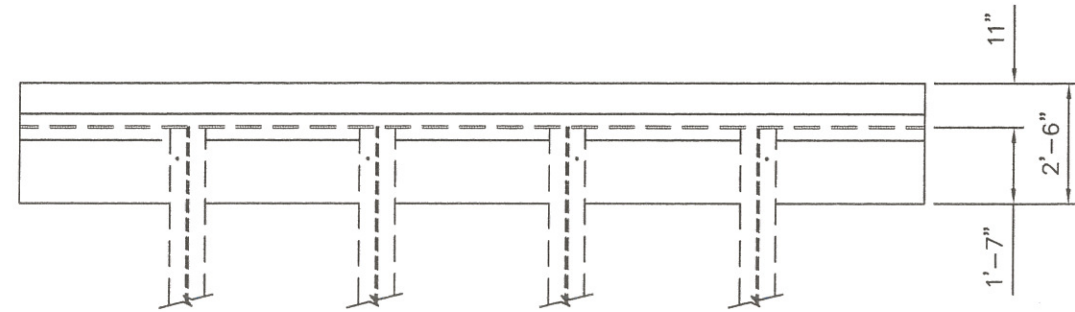
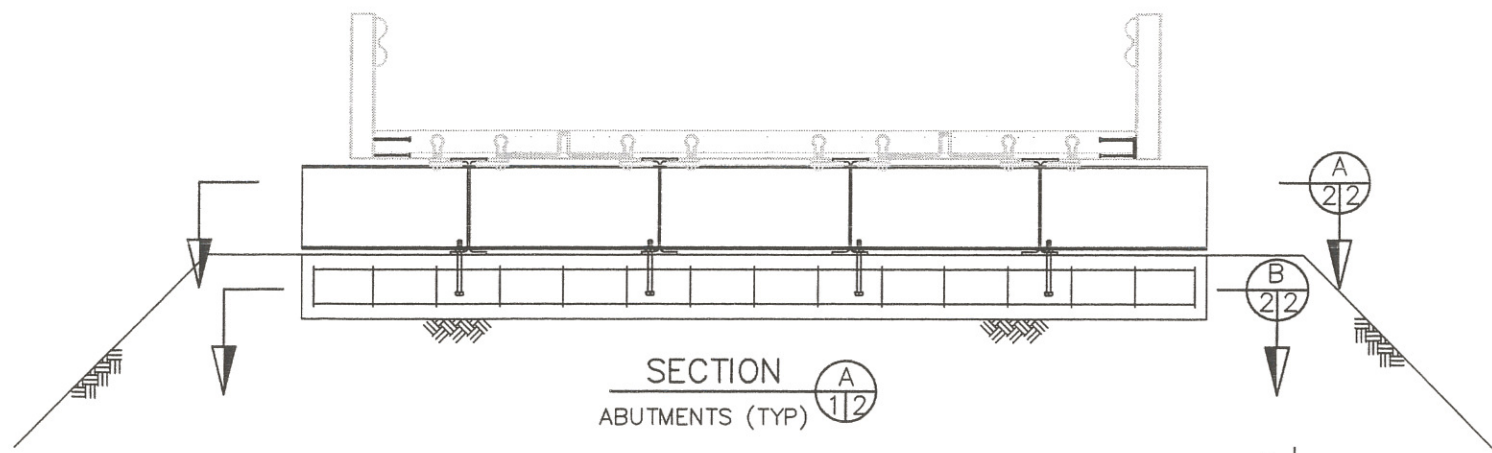

0 2' 4' 8'  
SCALE: 1/4" = 1'-0"

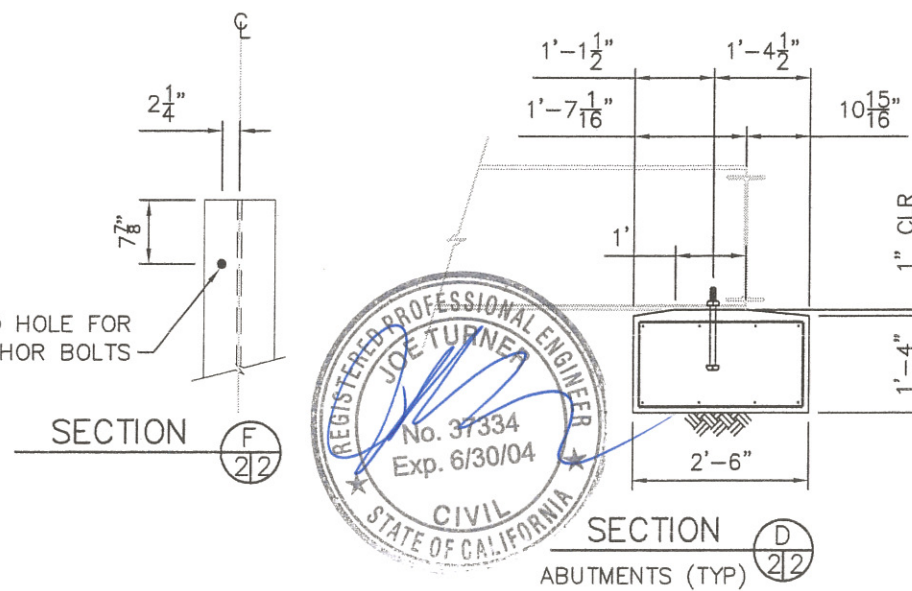
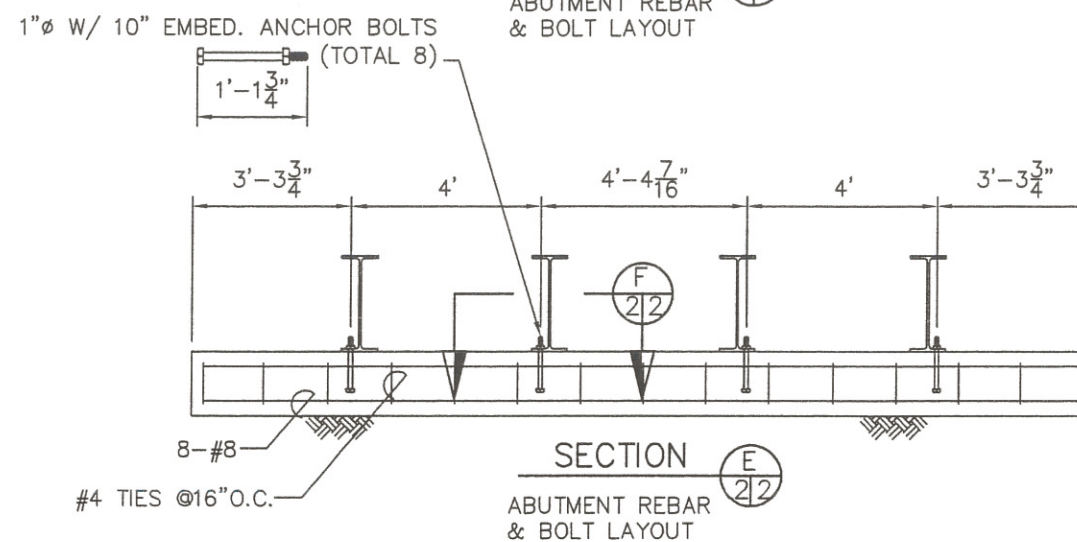
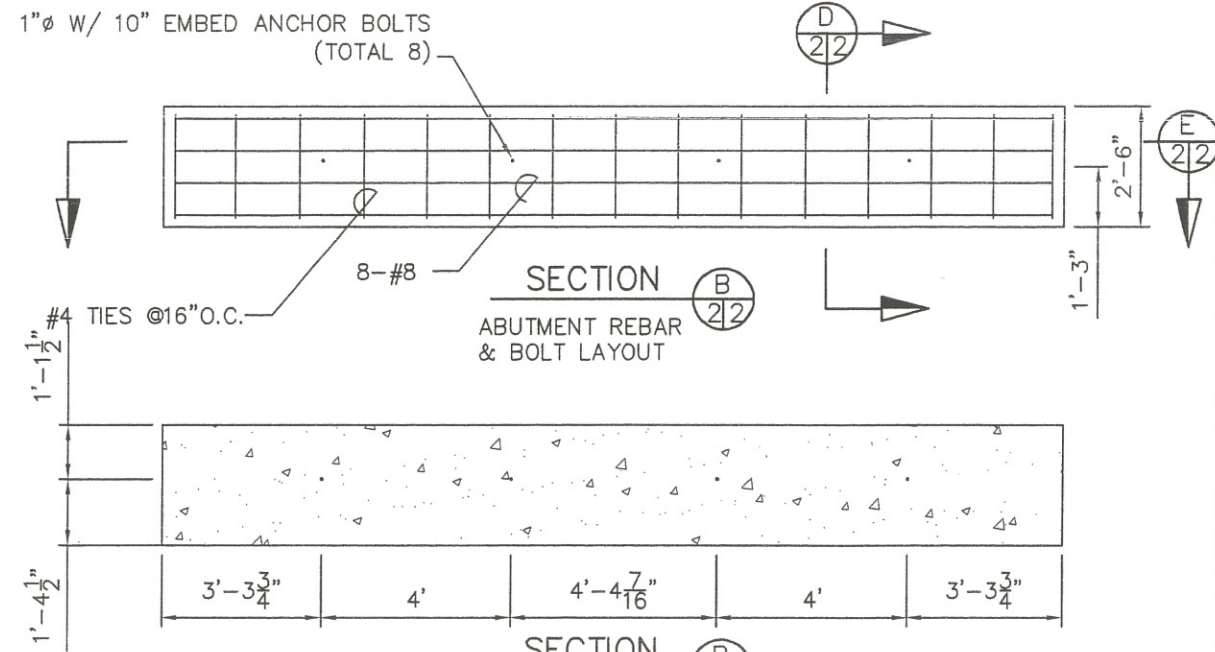

REVISIONS	BY
07/14/03	ST

40' SPAN  
16' WIDE BRIDGE  
SIMPSON LUMBER CO.

KERNEN CONST.  
2350 GLENDALE DRIVE  
ARCATA, CA. 95519  
PH: (707) 826-8686

J.M. TURNER ENGINEERING, INC.  
CONSULTING ENGINEERS  
705 COLLEGE AVE., SANTA ROSA, CA 95404  
(707) 528-4503 FAX (707) 528-4505

SCALE: 1/4" = 1'  
DATE: 4/11/01  
DRAWN BY: A.B.B.  
CHECKED BY: J.M.T.  
DRAWING NO: 6606-2/P2  
SHEET: 2 OF 4

---

## **Appendix 1**

### **CDFW Grant Provisions**

- (A) California Department of Fish and Wildlife. 2021. Exhibit 1b - Non-public Entities General Grant Provisions
  - (B) 2. California Department of Fish and Wildlife. 2024. Exhibit 2 - Federal Grant Provisions.
  - (C) 3. California Department of Fish and Wildlife. 2024. Exhibit 3 - Notice of Economic Sanctions.
-



**CALIFORNIA DEPARTMENT OF FISH AND WILDLIFE**  
**EXHIBIT 1b – NON-PUBLIC ENTITIES GENERAL GRANT PROVISIONS**

**Q2410512**

**Smith River Alliance**

1. **APPROVAL**: This Agreement is of no force or effect until signed by both Parties. Grantee shall not incur any costs in reliance on this Agreement until this Agreement has been signed by both Parties.
2. **AMENDMENT**: No amendment or variation of the terms of this Agreement shall be valid unless made in writing, signed by the Parties. Only persons duly authorized to sign an amendment on behalf of CDFW may do so. No oral understanding or Agreement not incorporated in this Agreement is binding on either of the Parties.
3. **ASSIGNMENT**: This Agreement is not assignable by Grantee, either in whole or in part, without the written approval from CDFW.
4. **AUDIT**: Grantee agrees that CDFW, the Department of Finance (“**DOF**”), Department of General Services (“**DGS**”), California State Auditor’s Office (“**CSA**”), or their designated representative shall have the right to review and to copy any records and supporting documentation related to the performance of this Agreement. Grantee agrees to maintain such records for possible audit for a minimum of three years after CDFW’s final payment to Grantee pursuant to this Agreement, unless a longer period of records retention is stipulated. Grantee agrees to allow the auditor(s) access to such records during normal business hours and to allow interviews of any employees who might reasonably have information related to such records.

Further, Grantee agrees to include the following term or a substantially similar term in any subcontract related to performance of this Agreement:

Subcontractor agrees that CDFW, the Department of Finance, Department of General Services, California State Auditor’s Office, or their designated representatives shall have the right to review and to copy any records and supporting documentation related to the performance of this agreement. Subcontractor agrees to maintain such records for possible audit for a minimum of three years after final payment, unless a longer period of records retention is stipulated. Subcontractor agrees to allow the auditor(s) access to such records during normal business hours and to allow interviews of any employees who might reasonably have information related to such records. Subcontractor agrees to put a substantially similar term in any subcontract it executes with another entity related to the performance of this agreement.

5. **INDEMNIFICATION**: Grantee agrees to indemnify, defend, and save harmless the State of California (“**State**”) and CDFW and their officers, agents, and employees from any and all claims and losses accruing or resulting to any and all subcontractors, suppliers, laborers, and any other person, firm, or corporation furnishing or supplying work services, materials, or supplies in connection with the performance of this Agreement, and from any and all claims and losses accruing or resulting to any person, firm, or corporation who may be injured or damaged by Grantee in the performance of this Agreement.
6. **DISPUTES**: Grantee shall continue with its responsibilities under this Agreement during any dispute.



**CALIFORNIA DEPARTMENT OF FISH AND WILDLIFE**  
**EXHIBIT 1b – NON-PUBLIC ENTITIES GENERAL GRANT PROVISIONS**

**Q2410512**

**Smith River Alliance**

7. **INDEPENDENT CONTRACTOR**: Grantee, and the agents and employees of Grantee, in the performance of this Agreement, shall act in an independent capacity and not as officers or employees or agents of CDFW. Grantee acknowledges and promises that CDFW is not acting as an employer to any individuals furnishing services or work on the Project pursuant to this Agreement.
8. **NON-DISCRIMINATION CLAUSE**: During the performance of this Agreement, Grantee shall not unlawfully discriminate against, harass, or allow harassment against any employee or applicant for employment because of race, religion, color, national origin, ancestry, physical disability (including HIV and AIDS), mental disability, medical condition, marital status, age (over 40), sex, sexual orientation, or use of family-care leave, medical-care leave, or pregnancy-disability leave. Grantee shall take affirmative action to ensure that the evaluation and treatment of its employees and applicants for employment are free of such discrimination and harassment. Such action shall include, but not be limited to, the following: employment, upgrading, demotion or transfer; recruitment or recruitment advertising; layoff or termination; rates of pay or other forms of compensation; and selection for training, including apprenticeship. Grantee shall comply with the provisions of the Fair Employment and Housing Act (Government Code, Section 12900 (a-f) et seq.) and applicable regulations (California Code of Regulations, Title 2, Section 7285 et seq.). The regulations of the Fair Employment and Housing Commission regarding Contractor Nondiscrimination and Compliance (Chapter 5 of Division 4 of Title 2 of the California Code of Regulations) are incorporated by reference into this Agreement. Grantee shall give written notice of its obligations under this non-discrimination clause to labor organizations with which Grantee has a collective bargaining or other agreement and shall post in conspicuous places available to employees and applicants for employment notice setting forth the provisions of this Section 8.

Further, Grantee agrees to include the following term or a substantially similar term in any subcontract related to performance of this Agreement:

During the performance of this agreement, Subcontractor shall not unlawfully discriminate against, harass, or allow harassment against any employee or applicant for employment because of race, religion, color, national origin, ancestry, physical disability (including HIV and AIDS), mental disability, medical condition, marital status, age (over 40), sex, sexual orientation, or use of family-care leave, medical-care leave, or pregnancy-disability leave. Subcontractor shall take affirmative action to ensure that the evaluation and treatment of its employees and applicants for employment are free of such discrimination and harassment. Such action shall include, but not be limited to, the following: employment, upgrading, demotion or transfer; recruitment or recruitment advertising; layoff or termination; rates of pay or other forms of compensation; and selection for training, including apprenticeship. Subcontractor shall comply with the provisions of the Fair Employment and Housing Act (Government Code, Section 12900 (a-f) et seq.) and applicable regulations (California Code of Regulations, Title 2, Section 7285 et seq.). The regulations of the Fair Employment and Housing Commission regarding Contractor Nondiscrimination and Compliance (Chapter 5 of Division 4 of Title 2 of the California Code of Regulations) are incorporated by reference into this agreement. Subcontractor shall give written notice of its obligations under this non-discrimination clause to labor organizations with which Subcontractor has a collective



**CALIFORNIA DEPARTMENT OF FISH AND WILDLIFE**  
**EXHIBIT 1b – NON-PUBLIC ENTITIES GENERAL GRANT PROVISIONS**

**Q2410512**

**Smith River Alliance**

bargaining or other agreement and shall post in conspicuous places available to employees and applicants for employment notice setting forth the provisions of this section. Subcontractor agrees to put a substantially similar term in any subcontract it executes with another entity related to the performance of this agreement.

**9. UNENFORCEABLE PROVISION:** In the event that any provision of this Agreement is unenforceable or held to be unenforceable, then the parties agree that all other provisions of this Agreement have force and effect and shall not be affected thereby.

**10. REGULATORY COMPLIANCE:** Grantee's implementation of the Project must comply with all applicable federal, state, and local government statutes, laws, regulations, codes, ordinances, orders, or other governmental and quasi-governmental requirements that apply to the Project (including its planning, construction, management, monitoring, operation, use, and maintenance). The costs associated with such regulatory compliance may be reimbursed under this Agreement only to the extent authorized by the Budget Detail and Funding Summary section of this Agreement.

Grantee's implementation of the Project must comply with the California Labor Code. Projects funded in whole or in part with CDFW grant funds may be public works projects under the Labor Code. (See Section 1720 et seq.) Labor Code compliance may require the payment of prevailing wage. Grantee is responsible for Labor Code compliance, and CDFW cannot provide advice about Labor Code compliance.

Grantee's implementation of the Project must comply with the California Business and Professions Code. Grantee shall be responsible for obtaining the services of an appropriately licensed professional if required by the Business and Professions Code, including but not limited to Section 6700 et seq. (Professional Engineers Act) and Section 7800 et seq. (Geologists and Geophysicists Act). CDFW cannot provide advice about Business and Professions Code compliance.

**11. RIGHTS IN DATA:** Grantee agrees that all data, plans, drawings, specifications, reports, computer programs, operating manuals, notes, and other written or graphic work produced in the performance of this Agreement, are subject to the rights of CDFW as set forth in this Section 11. CDFW shall have the right to reproduce, publish, and use all such work, or any part thereof, in any manner and for any purposes whatsoever and to authorize others to do so. If any such work is copyrightable, Grantee may copyright the same, except that, as to any work which is copyrighted by Grantee, CDFW reserves a royalty-free, nonexclusive and irrevocable license to reproduce, publish, and use such work, or any part thereof, and to authorize others to do so.

**12. CONTINGENT FUNDING:** It is mutually understood between the Parties that this Agreement may have been written before ascertaining the availability of State appropriation of funds for the mutual benefit of both Parties in order to avoid program and fiscal delays which would occur if this Agreement were executed after that determination was made.

This Agreement is valid and enforceable only if sufficient funds are made available pursuant to the California State Budget Act for the fiscal year(s) covered by this Agreement for the purposes of this



**CALIFORNIA DEPARTMENT OF FISH AND WILDLIFE**

**EXHIBIT 1b – NON-PUBLIC ENTITIES GENERAL GRANT PROVISIONS**

**Q2410512**

**Smith River Alliance**

program. In addition, this Agreement is subject to any additional restrictions, limitations, or conditions enacted by the Legislature of any statute enacted by the Legislature which may affect the provisions, terms or funding of this Agreement in any manner.

If the Legislature does not appropriate sufficient funds for the Agreement, CDFW may terminate this Agreement in accordance with Section 13 of this Exhibit 1.b or amend the Agreement to reflect any reduction of funds.

**13. RIGHT TO TERMINATE:**

- a. This agreement may be terminated by mutual consent of both parties or by any party upon 30 days written notice and delivered in person, USPS First Class Mail, or electronic transmission.
- b. Within 30 days of the termination of this Agreement, Grantee shall provide CDFW a report that summarizes Grantee's work on the Project.
- c. Any such termination of this Agreement shall be without prejudice to any obligations or liabilities of either party already incurred prior to such termination. CDFW shall reimburse Grantee for all allowable and reasonable costs incurred by Grantee for the Project, including foreseeable and uncancellable obligations. Upon notification of termination from CDFW, Grantee shall make reasonable efforts to limit any outstanding financial commitments.

**14. USE OF SUBCONTRACTOR(S):** If Grantee desires to accomplish part of the Project through the use of one (1) or more subcontractors, the following conditions must be met:

- a. Grantee shall submit any subcontracts to CDFW for inclusion in the grant file;
- b. Agreements between the Grantee and the subcontractor must be in writing;
- c. Subcontracts must include language establishing the audit rights of CDFW, DOF, DGS, CSA, and their designated representative with respect to subcontractors that complies with Section 4 of this Exhibit 1.b;
- d. Subcontracts must include non-discrimination clause language with respect to subcontractors that complies with Section 8 of this Exhibit 1.b; and
- e. Upon termination of any subcontract, CDFW Grant Manager shall be notified immediately, in writing.

Grantee shall ensure any subcontract in excess of \$100,000 entered into as a result of this Agreement contains all applicable provisions stipulated in this Agreement.

**15. POTENTIAL SUBCONTRACTOR(S):** Nothing contained in this Agreement or otherwise shall create any contractual relation between CDFW, and any of Grantee's subcontractor(s) and no subcontract shall relieve Grantee of its responsibilities and obligations hereunder. Grantee agrees to be as fully responsible to CDFW for the acts and omissions of its subcontractor(s) and of persons directly employed or indirectly employed by any of them as it is for the acts and omissions of persons directly employed by Grantee. Grantee's obligation to pay its subcontractor(s) is an independent obligation from CDFW's obligation to make payments to Grantee. As a result, CDFW shall have no obligation to pay or to enforce the payment of any monies to any of Grantee's subcontractors.



**CALIFORNIA DEPARTMENT OF FISH AND WILDLIFE**  
**EXHIBIT 1b – NON-PUBLIC ENTITIES GENERAL GRANT PROVISIONS**

**Q2410512**  
**Smith River Alliance**

**16. TRAVEL AND PER DIEM:** If the reimbursement of travel or per diem costs are authorized by this Agreement, such costs shall be reasonable and not exceed those amounts identified in the California Department of Human Resources travel reimbursement guidelines. No travel outside the State of California shall be reimbursed unless prior written authorization is obtained from the CDFW Grant Manager.

**17. LIABILITY INSURANCE:** Unless otherwise specified in the Agreement, upon submitting a signed Agreement to CDFW, Grantee shall also furnish to CDFW either proof of self-insurance or a certificate of insurance stating that there is liability insurance presently in effect for Grantee of not less than \$1,000,000 per occurrence for bodily injury and property damage liability combined. Grantee agrees to make the entire insurance policy available to CDFW upon request.

The certificate of insurance will include provisions a, b, and c, in their entirety:

- a. The insurer will not cancel the insured's coverage without thirty (30) days prior written notice to CDFW;
- b. The State and CDFW and their officers, agents, employees, and servants are included as additional insured, insofar as the operations under this Agreement are concerned; and
- c. CDFW will not be responsible for any premiums or assessments on the policy.

Grantee agrees that the liability insurance herein provided for, shall be in effect at all times during the term of this Agreement. In the event said insurance coverage expires at any time or times during the term of this Agreement, Grantee agrees to provide, prior to said expiration date, a new certificate of insurance evidencing insurance coverage as provided for herein for not less than the remainder of the term of this Agreement, or for a period of not less than one (1) year. New certificates of insurance are subject to the approval of the CDFW, and Grantee agrees that no work or services shall be performed prior to CDFW giving such approval. In the event Grantee fails to keep in effect, at all times, insurance coverage as herein provided, CDFW may, in addition to any other remedies it may have, terminate this Agreement upon occurrence of such event.

CDFW will not provide for, nor compensate Grantee for any insurance premiums or costs for any type or amount of insurance. The insurance required above, shall cover all Grantee supplied personnel and equipment used in the performance of this Agreement. If subcontractors performing work for Grantee under this Agreement cannot provide to Grantee either proof of self-insurance or a certificate of insurance stating that the subcontractor has liability insurance of not less than \$1,000,000 per occurrence for bodily injury or property damage liability combines, then Grantee's liability insurance shall provide such coverage for the subcontractor.

**18. GRANTEE STAFF REQUIREMENTS:** Grantee represents that it has or shall secure at its own expense, all staff required to perform the services described in this Agreement. Such personnel shall not be employees of or have any contractual relationship with CDFW or any other governmental entity.



**CALIFORNIA DEPARTMENT OF FISH AND WILDLIFE**

**EXHIBIT 1b – NON-PUBLIC ENTITIES GENERAL GRANT PROVISIONS**

**Q2410512**

**Smith River Alliance**

**19. EQUIPMENT PURCHASES:** For purposes of this Agreement, “**Equipment**” means tangible personal property having a useful life of four years, and “**Major Equipment**” means Equipment with a unit cost of \$5,000 or more. The unit cost includes the purchase price plus all costs to acquire, install, and prepare the equipment for its intended use. Grantee may purchase Major Equipment under this Agreement only when a specific type Major Equipment is listed in the Budget Details and Funding Summary section of this Agreement. This restriction on the purchase of Major Equipment does not include the lease or rental of Major Equipment. Grantee shall own all Equipment purchased under this Agreement; CDFW does not claim title or ownership to such Equipment. Grantee shall keep, and make available to CDFW upon CDFW’s request, appropriate records of all Equipment purchased with Grant Funds. Equipment purchased by Grantee outside the term of this Agreement is not eligible for reimbursement by CDFW under this Agreement.

When Grantee submits an invoice to CDFW for reimbursement of Major Equipment purchase costs, that invoice must include a receipt listing the purchase price of the Major Equipment and the serial number and model number of the Major Equipment. That invoice must also include the location, including street address, where the Major Equipment will be used during the term of this Agreement.

**20. GRANTEE’S PROCUREMENT OF GOODS AND/OR SERVICES:** Grantee’s process for procuring goods or services to carry out the Project under this Agreement must reasonably ensure that Grantee is making sound business decisions.

**21. DRUG-FREE WORKPLACE CERTIFICATION:** Grantee will comply with the requirements of the Drug-Free Workplace Act of 1990 (Government Code, Section 8350 et seq.) and will provide a drug-free workplace by taking the following actions:

- a. Publish a statement notifying employees that unlawful manufacture, distribution, dispensation, possession, or use of a controlled substance is prohibited and specifying actions to be taken against employees for violations.
- b. Establish a Drug-Free Awareness Program to inform employees about all of the following:
  1. the dangers of drug abuse in the workplace;
  2. the person's or organization's policy of maintaining a drug-free workplace;
  3. any available counseling, rehabilitation, and employee assistance programs; and,
  4. penalties that may be imposed upon employees for drug abuse violations.
- c. Every employee who works on the proposed Agreement will:
  1. receive a copy of the company's drug-free policy statement; and
  2. agree to abide by the terms of the company's statement as a condition of employment on the Agreement.

Failure to comply with these requirements may result in suspension of disbursements under this Agreement or termination of the Agreement or both, and Grantee may be ineligible for award of any future State agreements if CDFW determines that any of the following has occurred: (1) Grantee has made false certification or (2) Grantee has violated the certification by failing to carry out the requirements as noted above.



**CALIFORNIA DEPARTMENT OF FISH AND WILDLIFE**

**EXHIBIT 1b – NON-PUBLIC ENTITIES GENERAL GRANT PROVISIONS**

**Q2410512**

**Smith River Alliance**

**22. UNION ORGANIZING:** Grantee acknowledges the applicability to this Agreement of Government Code Sections 16645 through 16649, and certifies that:

- a. No Grant Funds disbursed pursuant to this Agreement will be used to assist, promote, or deter union organizing;
- b. Grantee shall account for Grant Funds disbursed for a specific expenditure pursuant to this Agreement to show those funds were allocated to that expenditure;
- c. Grantee shall, where Grant Funds are not designated as described in Section 22(b) above, allocate, on a pro-rata basis, all disbursements that support the grant program; and
- d. If Grantee makes expenditures to assist, promote, or deter union organizing, Grantee will maintain records sufficient to show that no Grant Funds were used for those expenditures and shall provide those records to the Attorney General upon request.

**23. GOVERNING LAW:** This Agreement is governed by and shall be interpreted in accordance with the laws of the State of California.



**CALIFORNIA DEPARTMENT OF FISH AND WILDLIFE  
EXHIBIT 2 – FEDERAL GRANT PROVISIONS**

**Grant Agreement Number:** Q2410512

**Grantee Name:** Smith River Alliance

1. **UTILIZATION OF SMALL, MINORITY, AND WOMEN’S BUSINESSES:** The Grantee agrees that affirmative steps will be taken to assure that qualified small, minority and women-owned businesses are used when possible as sources of supplies, construction, and services in the performance of grant-assisted Agreements and subcontracts. Affirmative steps taken shall include the following:
  - a. Include qualified small, minority and women-owned businesses on solicitation lists;
  - b. Assuring that small, minority and women-owned businesses are solicited whenever they are potential sources;
  - c. Dividing total requirements, when economically feasible, into smaller tasks or quantities to permit maximum participation of small, minority and women-owned businesses;
  - d. Establishing delivery schedules, where the requirements of the work permit, which will encourage participation by small, minority and women-owned businesses;
  - e. Using the services and assistance of the Small Business Administration, the Minority Business Development Agency of the United States Department of Commerce, and the State Office of Small Business and Disabled Veteran Business Enterprise Certification; and
  - f. If the Grantee awards subcontracts, requiring the subcontractor(s) to take the affirmative steps in paragraphs A through E of this section.
  
2. **DISCLOSURE REQUIREMENTS:** Any document or written report prepared in whole, or in part, pursuant to this Agreement shall contain a disclosure statement indicating that the document, or written report, was prepared through Agreement with California Department of Fish and Wildlife (CDFW). The disclosure statement shall include the Agreement number and dollar amount of all Agreements and subcontracts relating to the preparation of such documents or written reports. The disclosure statement shall be contained in a separate section of the document or written report.
  
3. **COMPLIANCE WITH FEDERAL REGULATIONS:** The Grantee understands that CDFW is obligated, in accordance with its assistance Agreement with the Federal Government, to comply with the provisions of federal regulations contained in the Uniform Guidance 2 Code of Federal Regulations (CFR) 200, and any conditions in this grant Agreement, and any amendments thereto. In order to ensure that CDFW can meet these obligations, the Grantee warrants, represents, and agrees that it and its subcontractors, employees, and representatives will comply with 1) all applicable provisions of 2 CFR 200; and 2) all general and special conditions contained in this Agreement. If requesting reimbursement for Indirect Cost Rate (ICR), a copy of the approved negotiated ICR must be submitted.
  
4. **COPYRIGHTS:** The Grantee agrees to, and does hereby grant to the Federal Government, a royalty-free nonexclusive and irrevocable license to reproduce, publish, or otherwise use, and to authorize others to use, for Federal Government purposes:



**CALIFORNIA DEPARTMENT OF FISH AND WILDLIFE  
EXHIBIT 2 – FEDERAL GRANT PROVISIONS**

**Grant Agreement Number:**

**Grantee Name:**

- a. The copyright in any work developed under this Agreement; and
- b. Any rights of copyright which the Grantee purchases, in whole or in part, with funds provided by this Agreement.

**5. STANDARDS FOR FINANCIAL MANAGEMENT SYSTEM:** The Grantee and all subcontractors shall maintain fiscal control and accounting procedures which are sufficient to:

- a. Permit preparation of reports required by 2 CFR 200 and statutes authorizing this grant.
- b. Permit tracing of funds to a level of expenditures adequate to establish that such funds have not been used in violation of the restrictions and prohibitions of applicable statutes.

A requirement to this effect shall be placed in all subcontracts related to performance of work under this Agreement.

**6. APPLICABLE COST PRINCIPLES:** The cost principles for this Agreement are applicable as set forth below by the Uniform Administrative Requirements, Cost Principles, and Audit Requirements for Federal Awards (2 CFR Part 200) and the Contract Costs Principles and Procedures (48 CFR Part 31):

- a. 2 CFR Part 200 Subparts E and F – Cost Principles and Audit Requirements;
- b. 48 CFR Part 31 Subpart 31.7 – Contracts with Nonprofit Organizations

Funds provided under this Agreement shall not be used for payment of salaries to individual consultants retained by the Grantee, or any subcontractors in excess of the rate for Level 4, of the Federal Executive Schedule. The limit expressed herein does not include transportation and subsistence costs for necessary travel for work required under this Agreement.

**7. CONTINGENT FUNDING:** It is mutually understood between the Parties that this Agreement may have been written before ascertaining the availability of congressional appropriation of funds for the mutual benefit of both Parties in order to avoid program and fiscal delays which would occur if this Agreement were executed after that determination was made.

This Agreement is valid and enforceable only if sufficient funds are made available to CDFW by the United States Government for the fiscal year(s) covered by this Agreement for the purposes of this program. In addition, this Agreement is subject to any additional



## CALIFORNIA DEPARTMENT OF FISH AND WILDLIFE EXHIBIT 2 – FEDERAL GRANT PROVISIONS

**Grant Agreement Number:**

**Grantee Name:**

restrictions, limitations, or conditions enacted by the Congress of any statute enacted by the Congress which may affect the provisions, terms, or funding of this Agreement in any manner.

It is mutually agreed that if the Congress does not appropriate sufficient funds for this Agreement, CDFW has the option to terminate this Agreement under the termination clause, or to amend this Agreement to reflect any reduction of funds.

CDFW has the option to invalidate this Agreement under the 30-day cancellation clause, or to amend this Agreement to reflect any reduction in funds.

8. **ENVIRONMENTAL QUALITY:** The Grantee and subcontractors shall comply with all applicable standards, orders, or requirements issued under Section 306 of the Clean Air Act, Title 42 U.S.C. 1857(h), Section 508 of the Clean Air Act, Title 33 U.S.C. 1368 Executive Order 11738 and, Title 40 CFR part 15.

The Grantee shall comply with mandatory standards and policies related to energy efficiency, which are contained in the State Energy Conservation Plan issued in compliance with the Conservation Act (Publ. L. 94-163).

9. **RECYCLED PAPER:** The Grantee agrees to use recycled paper for all reports which are prepared as a part of this Agreement and delivered to CDFW. This requirement does not apply to reports which are prepared on forms supplied by the Federal Government. This requirement applies even when the cost of recycled paper is higher than that of virgin paper.

10. **SINGLE AUDIT ACT:** To the extent applicable, the Grantee shall be subject to, and shall comply with, the provisions and requirements of the Single Audit Act of 1984 (Pub. L 98-502) and implementing policies, procedures and guidelines, including applicable circulars issued by the Federal OMB.

11. **FEDERAL ASSURANCES:** It is further agreed that by signing this Agreement, the Grantee is subject to Title VI of the Civil Rights Act of 1964, Section 504 of the Rehabilitation Act of 1973, Title II of the Americans with Disabilities Act of 1990, the Age Discrimination Act of 1975, Title IX of the Education Amendments of 1972, and offers all persons the opportunity to participate in programs or activities regardless of race, color, national origin, age, sex, or disability. Further, it is agreed that no individual will be turned away from or otherwise denied access to or benefit from any program or activity that is directly associated with a program of CDFW on the basis of race, color, national origin, age, sex (in education activities) or disability.



## CALIFORNIA DEPARTMENT OF FISH AND WILDLIFE EXHIBIT 2 – FEDERAL GRANT PROVISIONS

Grant Agreement Number:

Grantee Name:

### **12. COMPLIANCE WITH FEDERAL FUNDING ACCOUNTABILITY AND TRANSPARENCY**

**ACT 2006 (FFATA):** As a recipient of a federal contract, grant or other federal funds, CDFW is required under the Federal Funding Accountability and Transparency Act of 2006 (FFATA) to report certain information about CDFW's contractors, grantees, and sub-recipients of that federal funding. The Grantee, as a sub-recipient of federal funds, agrees to provide CDFW with data required under FFATA, unless exempt under the act. Grantee shall complete the FFATA Certification form (DFW 868) and submit it as instructed, on or before execution of this agreement. If not exempt, the Grantee shall create a registration, or update its data if already registered, on the federal System for Award Management (SAM) at [www.sam.gov](http://www.sam.gov). A Data Universal Numbering System number is required for the SAM registration, and must be included on the FFATA Certification form, unless exempted per the certification. Grantee agrees to update its SAM registration, and notify CDFW if there is a material change to its SAM data, or its exemption status changes.

### **13. TELECOMMUNICATIONS AND VIDEO SURVEILLANCE SERVICES OR EQUIPMENT:**

Recipients of a federal contract, grant or other federal funds, are prohibited to procure/obtain, and extend, re-new and/or enter into a new contract to procure equipment, services, or systems that uses *covered telecommunications* equipment or services as a substantial or essential component of any system, or as critical technology as part of any system. *Covered telecommunications* equipment is equipment produced by Huawei Technologies Company or ZTE Corporation (or any subsidiary or affiliate of such entities). For the purpose of public safety, security of government facilities, physical surveillance of critical infrastructure and other nation security purposes, video surveillance and telecommunications equipment produced by Hytera Communications Corporation, Hangzhou Hikvision Digital Technology Company, or Dahura Technology Company (or any subsidiary or affiliate of such entities) is prohibited. 2 CFR 200.216.

### **14. BUILD AMERICA, BUY AMERICA ACT:** The Build America, Buy America (BABA) Act, enacted as part of the Bipartisan Infrastructure Law (BIL) on November 15, 2021, requires that all federally funded infrastructure projects awarded after May 14, 2022, use domestic sources of iron, steel, manufactured products, and construction materials produced in the United States. Infrastructure consists of public infrastructure projects and includes, at a minimum, the structures, facilities, and equipment for roads, highways, and bridges; public transportation; dams, ports, harbors, and other maritime facilities; intercity passenger and freight railroads; freight and intermodal facilities; airports; water systems, including drinking water and wastewater systems; electrical transmission facilities and systems; utilities; broadband infrastructure; buildings and real property. Infrastructure also consists of structures, facilities, and equipment that generate, transport, and distribute energy, including electric vehicle (EV) charging.



**CALIFORNIA DEPARTMENT OF FISH AND WILDLIFE  
EXHIBIT 2 – FEDERAL GRANT PROVISIONS**

**Grant Agreement Number:**

**Grantee Name:**

Pursuant to Section 70914(c) of the BABA Act, CDFW may waive the Buy America preference where CDFW finds that:

- a. Applying the domestic content procurement preference would be inconsistent with the public interest (a “public interest waiver”);
- b. Types of iron, steel, manufactured products, or construction materials are not produced in the United States in sufficient and reasonably available quantities or of a satisfactory quality (a “nonavailability waiver”); or
- c. Inclusion of iron, steel, manufactured products, or construction materials produced in the United States will increase the cost of the overall project by more than 25 percent (an “unreasonable cost waiver”).

Absent a waiver, all iron, steel, manufactured products, and construction materials permanently incorporated into an infrastructure project subject to the BABA requirements must be produced in the United States, with the exception of select construction materials (cement and cementitious materials; aggregates such as stone, sand, or gravel; or aggregate binding agents or additives), which are specifically excepted by the BABA statute.



## **CALIFORNIA DEPARTMENT OF FISH AND WILDLIFE EXHIBIT 3 – NOTICE OF ECONOMIC SANCTIONS**

**Grant Agreement Number:** Q2410512

**Grantee Name:** Smith River Alliance

Grantee and its subcontractor(s), collectively referred to as “Grantee”, shall follow Federal, State, and local orders, guidelines and directives, and CDFW policies related to any Executive Order (EO) issued by the Governor of the State of California regarding economic sanctions.

### **Executive Order N-6-22 – Russia Sanctions**

On March 4, 2022, Governor Gavin Newsom issued Executive Order [N-6-22](#) (the EO) regarding Economic Sanctions against Russia and Russian entities and individuals. “Economic Sanctions” refers to sanctions imposed by the U.S. government in response to Russia’s actions in Ukraine, as well as any sanctions imposed under state law. The EO directs state agencies to terminate grants with, and to refrain from entering any new grants with, individuals or entities that are determined to be a target of Economic Sanctions. Accordingly, should the State determine Grantee is a target of Economic Sanctions or is conducting prohibited transactions with sanctioned individuals or entities, that shall be grounds for termination of this agreement. The State shall provide Grantee advance written notice of such termination, allowing Grantee at least 30 calendar days to provide a written response. Termination shall be at the sole discretion of the State.

---

## **Appendix 2**

### **Davis Bacon Act Wage Determination**

(A) General Decision Number: CA20260004 01/02/2026; Heavy and Highway Construction; Del Norte, Humboldt, Lake and Mendocino Counties in California.

---

"General Decision Number: CA20260004 01/02/2026

Superseded General Decision Number: CA20250004

State: California

Construction Types: Heavy (Heavy and Dredging) and Highway

Counties: Del Norte, Humboldt, Lake and Mendocino Counties in California.

DREDGING PROJECTS (does not include hopper dredge work); HEAVY CONSTRUCTION PROJECTS (does not include water well drilling); AND HIGHWAY CONSTRUCTION PROJECTS

Modification Number 0 Publication Date 01/02/2026

ASBE0016-005 01/01/2024

	Rates	Fringes
Asbestos Workers/Insulator (Includes the application of all insulating materials, Protective Coverings, Coatings, and Finishes to all types of mechanical systems)		
(1) Mendocino County.....	\$ 64.56	25.07
(2) Del Norte, Humboldt, Lake Counties.....	\$ 64.56	25.07

-----  
ASBE0016-006 05/01/2025

	Rates	Fringes
Asbestos Removal worker/hazardous material handler (Includes preparation, wetting, stripping, removal, scrapping, vacuuming, bagging and disposing of all insulation materials from mechanical systems, whether they contain asbestos or not)....	\$ 35.31	12.75

-----  
BRCA0003-001 08/01/2024

	Rates	Fringes
MARBLE FINISHER.....	\$ 42.06	19.80

-----  
BRCA0003-003 08/01/2024

	Rates	Fringes
MARBLE MASON.....	\$ 61.72	30.31

-----  
BRCA0003-006 05/01/2024

	Rates	Fringes
BRICKLAYER.....	\$ 57.02	28.50

SPECIALTY PAY:

(A) Underground work such as tunnel work, sewer work, manholes, catch basins, sewer pipes and telephone conduit shall be paid \$1.25 per hour above the regular rate. Work in direct contact with raw sewage shall receive \$1.25 per hour in addition to the above.

(B) Operating a saw or grinder shall receive \$1.25 per hour above the regular rate.

(C) Guniting nozzle person shall receive \$1.25 per hour above the regular rate.

-----  
BRCA0003-008 07/01/2024

	Rates	Fringes
TERRAZZO FINISHER.....	\$ 44.93	20.98
TERRAZZO WORKER/SETTER.....	\$ 60.58	29.79

-----  
BRCA0003-013 04/01/2024

	Rates	Fringes
TILE FINISHER		
Del Norte & Humboldt Counties.....	\$ 37.75	19.28
Lake & Mendocino Counties...	\$ 35.78	19.23
TILE LAYER		
Del Norte & Humboldt Counties.....	\$ 59.92	22.62
Lake & Mendocino Counties...	\$ 56.79	22.54

-----  
CARP0034-001 07/01/2021

	Rates	Fringes
Diver		
Assistant Tender, ROV		
Tender/Technician.....	\$ 54.10	34.69
Diver standby.....	\$ 60.51	34.69
Diver Tender.....	\$ 59.51	34.69
Diver wet.....	\$ 103.62	34.69
Manifold Operator (mixed gas).....	\$ 64.51	34.69
Manifold Operator (Standby).....	\$ 59.51	34.69

DEPTH PAY (Surface Diving):

050 to 100 ft	\$2.00 per foot
101 to 150 ft	\$3.00 per foot
151 to 220 ft	\$4.00 per foot
221 ft.-deeper	\$5.00 per foot

SATURATION DIVING:

The standby rate shall apply until saturation starts. The saturation diving rate applies when divers are under pressure continuously until work task and decompression are complete. The diver rate shall be paid for all saturation hours.

DIVING IN ENCLOSURES:

Where it is necessary for Divers to enter pipes or tunnels,

or other enclosures where there is no vertical ascent, the following premium shall be paid: Distance traveled from entrance 26 feet to 300 feet: \$1.00 per foot. When it is necessary for a diver to enter any pipe, tunnel or other enclosure less than 48" in height, the premium will be \$1.00 per foot.

WORK IN COMBINATION OF CLASSIFICATIONS:

Employees working in any combination of classifications within the diving crew (except dive supervisor) in a shift are paid in the classification with the highest rate for that shift.

-----  
 CARP0034-003 07/01/2021

	Rates	Fringes
Piledriver.....	\$ 54.10	34.69

-----  
 CARP0751-002 07/01/2021

Del Norte, Humboldt, Lake and Mendocino Counties

	Rates	Fringes
Carpenters		
Bridge Builder/Highway		
Carpenter.....	\$ 54.85	31.49
Hardwood Floorlayer,		
Shingler, Power Saw		
Operator, Steel Scaffold &		
Steel Shoring Erector, Saw		
Filer.....	\$ 47.77	31.49
Journeyman Carpenter.....	\$ 47.62	31.49
Millwright.....	\$ 50.12	33.08

-----  
 ELEC0551-001 06/01/2024

LAKE AND MENDOCINO COUNTIES

	Rates	Fringes
ELECTRICIAN.....	\$ 59.17	32.04

TUNNEL WORK: Add \$0.50 per hour.

-----  
 ELEC0551-002 06/01/2024

DEL NORTE AND HUMBOLDT COUNTIES

	Rates	Fringes
Electricians:.....	\$ 59.17	32.04

TUNNEL WORK: Add \$0.50 per hour.

-----  
 ELEC1245-002 01/01/2025

HUMBOLDT, LAKE AND MENDOCINO COUNTIES

	Rates	Fringes
LINE CONSTRUCTION		
(1) Lineman; Cable splicer..	\$ 70.16	24.71

(2) Equipment specialist (operates crawler tractors, commercial motor vehicles, backhoes, trenchers, cranes (50 tons and below), overhead & underground distribution line equipment).....	\$ 53.30	22.26
(3) Groundman.....	\$ 40.76	21.76
(4) Powderman.....	\$ 51.87	18.79

HOLIDAYS: New Year's Day, M.L. King Day, Memorial Day,  
Independence Day, Labor Day, Veterans Day, Thanksgiving Day  
and day after Thanksgiving, Christmas Day

-----  
ENGI0003-014 06/30/2025

""AREA 1"" WAGE RATES ARE LISTED BELOW

""AREA 2"" RECEIVES AN ADDITIONAL \$2.00 PER HOUR ABOVE AREA 1  
RATES.

SEE AREA DEFINITIONS BELOW

	Rates	Fringes
OPERATOR: Power Equipment (AREA 1:)		
GROUP 1.....	\$ 66.96	32.53
GROUP 2.....	\$ 65.43	32.53
GROUP 3.....	\$ 63.95	32.53
GROUP 4.....	\$ 62.57	32.53
GROUP 5.....	\$ 61.30	32.53
GROUP 6.....	\$ 59.98	32.53
GROUP 7.....	\$ 58.84	32.53
GROUP 8.....	\$ 57.70	32.53
GROUP 8-A.....	\$ 55.49	32.53
OPERATOR: Power Equipment (Cranes and Attachments - AREA 1:)		
GROUP 1		
Cranes.....	\$ 68.59	32.53
Oiler.....	\$ 43.79	31.15
Truck crane oiler.....	\$ 46.08	31.15
GROUP 2		
Cranes.....	\$ 66.08	32.53
Oiler.....	\$ 42.83	31.15
Truck crane oiler.....	\$ 45.07	31.15
GROUP 3		
Cranes.....	\$ 64.34	32.53
Hydraulic.....	\$ 44.44	31.15
Oiler.....	\$ 42.55	31.15
Truck crane oiler.....	\$ 44.83	31.15
GROUP 4		
Cranes.....	\$ 61.30	32.53
OPERATOR: Power Equipment (Piledriving - AREA 1:)		
GROUP 1		
Lifting devices.....	\$ 52.64	31.15
Oiler.....	\$ 43.38	31.15
Truck Crane Oiler.....	\$ 45.66	31.15
GROUP 2		
Lifting devices.....	\$ 50.82	31.15

Oiler.....	\$ 43.11	31.15
Truck Crane Oiler.....	\$ 45.41	31.15
GROUP 3		
Lifting devices.....	\$ 49.14	31.15
Oiler.....	\$ 42.89	31.15
Truck Crane Oiler.....	\$ 45.12	31.15
GROUP 4		
Lifting devices.....	\$ 47.37	31.15
GROUP 5		
Lifting devices.....	\$ 44.73	31.15
GROUP 6		
Lifting devices.....	\$ 42.50	31.15
OPERATOR: Power Equipment (Steel Erection - AREA 1:)		
GROUP 1		
Cranes.....	\$ 68.81	32.53
Oiler.....	\$ 43.72	31.15
Truck Crane Oiler.....	\$ 45.95	31.15
GROUP 2		
Cranes.....	\$ 67.04	32.53
Oiler.....	\$ 43.45	31.15
Truck Crane Oiler.....	\$ 45.73	31.15
GROUP 3		
Cranes.....	\$ 65.56	32.53
Hydraulic.....	\$ 60.61	32.53
Oiler.....	\$ 43.23	31.15
Truck Crane Oiler.....	\$ 45.46	31.15
GROUP 4		
Cranes.....	\$ 63.54	32.53
GROUP 5		
Cranes.....	\$ 62.24	32.53
OPERATOR: Power Equipment (Tunnel and Underground Work - AREA 1:)		
SHAFTS, STOPES, RAISES:		
GROUP 1.....	\$ 63.06	32.53
GROUP 1-A.....	\$ 65.53	32.53
GROUP 2.....	\$ 61.80	32.53
GROUP 3.....	\$ 60.47	32.53
GROUP 4.....	\$ 59.33	32.53
GROUP 5.....	\$ 58.19	32.53
UNDERGROUND:		
GROUP 1.....	\$ 62.96	32.53
GROUP 1-A.....	\$ 65.43	32.53
GROUP 2.....	\$ 61.70	32.53
GROUP 3.....	\$ 60.37	32.53
GROUP 4.....	\$ 59.23	32.53
GROUP 5.....	\$ 58.09	32.53

FOOTNOTE: Work suspended by ropes or cables, or work on a Yo-Yo Cat: \$.60 per hour additional.

#### POWER EQUIPMENT OPERATOR CLASSIFICATIONS

GROUP 1: Operator of helicopter (when used in erection work); Hydraulic excavator, 7 cu. yds. and over; Power shovels, over 7 cu. yds.

GROUP 2: Highline cableway; Hydraulic excavator, 3-1/2 cu. yds. up to 7 cu. yds.; Licensed construction work boat operator, on site; Power blade operator (finish); Power shovels, over 1 cu. yd. up to and including 7 cu. yds. m.r.c.

GROUP 3: Asphalt milling machine; Cable backhoe; Combination backhoe and loader over 3/4 cu. yds.; Continuous flight tie back machine assistant to engineer or mechanic; Crane mounted continuous flight tie back machine, tonnage to apply; Crane mounted drill attachment, tonnage to apply; Dozer, slope brd; Gradall; Hydraulic excavator, up to 3 1/2 cu. yds.; Loader 4 cu. yds. and over; Long reach excavator; Multiple engine scraper (when used as push pull); Power shovels, up to and including 1 cu. yd.; Pre-stress wire wrapping machine; Side boom cat, 572 or larger; Track loader 4 cu. yds. and over; Wheel excavator (up to and including 750 cu. yds. per hour)

GROUP 4: Asphalt plant engineer/box person; Chicago boom; Combination backhoe and loader up to and including 3/4 cu. yd.; Concrete batch plant (wet or dry); Dozer and/or push cat; Pull-type elevating loader; Gradesetter, grade checker (GPS, mechanical or otherwise); Grooving and grinding machine; Heading shield operator; Heavy-duty drilling equipment, Hughes, LDH, Watson 3000 or similar; Heavy-duty repairperson and/or welder; Lime spreader; Loader under 4 cu. yds.; Lubrication and service engineer (mobile and grease rack); Mechanical finishers or spreader machine (asphalt, Barber-Greene and similar); Miller Formless M-9000 slope paver or similar; Portable crushing and screening plants; Power blade support; Roller operator, asphalt; Rubber-tired scraper, self-loading (paddle-wheels, etc.); Rubber-tired earthmoving equipment (scrapers); Slip form paver (concrete); Small tractor with drag; Soil stabilizer (P & H or equal); Spider plow and spider puller; Tubex pile rig; Unlicensed construction work boat operator, on site; Timber skidder; Track loader up to 4 yds.; Tractor-drawn scraper; Tractor, compressor drill combination; Welder; Woods-Mixer (and other similar Pugmill equipment)

GROUP 5: Cast-in-place pipe laying machine; Combination slusher and motor operator; Concrete conveyor or concrete pump, truck or equipment mounted; Concrete conveyor, building site; Concrete pump or pumpcrete gun; Drilling equipment, Watson 2000, Texoma 700 or similar; Drilling and boring machinery, horizontal (not to apply to waterliners, wagon drills or jackhammers); Concrete mixer/all; Person and/or material hoist; Mechanical finishers (concrete) (Clary, Johnson, Bidwell Bridge Deck or similar types); Mechanical burm, curb and/or curb and gutter machine, concrete or asphalt; Mine or shaft hoist; Portable crusher; Power jumbo operator (setting slip-forms, etc., in tunnels); Screed (automatic or manual); Self-propelled compactor with dozer; Tractor with boom D6 or smaller; Trenching machine, maximum digging capacity over 5 ft. depth; Vermeer T-600B rock cutter or similar

GROUP 6: Armor-Coater (or similar); Ballast jack tamper; Boom-type backfilling machine; Assistant plant engineer; Bridge and/or gantry crane; Chemical grouting machine, truck-mounted; Chip spreading machine operator; Concrete saw (self-propelled unit on streets, highways, airports and canals); Deck engineer; Drilling equipment Texoma 600, Hughes 200 Series or similar up to and including 30 ft. m.r.c.; Drill doctor; Helicopter radio operator; Hydro-hammer or similar; Line master; Skidsteer loader, Bobcat larger than 743 series or similar (with attachments); Locomotive; Lull hi-lift or similar; Oiler, truck mounted equipment; Pavement breaker, truck-mounted,

with compressor combination; Paving fabric installation and/or laying machine; Pipe bending machine (pipelines only); Pipe wrapping machine (tractor propelled and supported); Screed (except asphaltic concrete paving); Self-propelled pipeline wrapping machine; Tractor; Self-loading chipper; Concrete barrier moving machine

GROUP 7: Ballast regulator; Boom truck or dual-purpose A-frame truck, non-rotating - under 15 tons; Cargy lift or similar; Combination slurry mixer and/or cleaner; Drilling equipment, 20 ft. and under m.r.c.; Firetender (hot plant); Grouting machine operator; Highline cableway signalperson; Stationary belt loader (Kolman or similar); Lift slab machine (Vagtborg and similar types); Maginnes internal full slab vibrator; Material hoist (1 drum); Mechanical trench shield; Pavement breaker with or without compressor combination); Pipe cleaning machine (tractor propelled and supported); Post driver; Roller (except asphalt); Chip Seal; Self-propelled automatically applied concrete curing machine (on streets, highways, airports and canals); Self-propelled compactor (without dozer); Signalperson; Slip-form pumps (lifting device for concrete forms); Tie spacer; Tower mobile; Trenching machine, maximum digging capacity up to and including 5 ft. depth; Truck-type loader

GROUP 8: Bit sharpener; Boiler tender; Box operator; Brakeperson; Combination mixer and compressor (shotcrete/gunite); Compressor operator; Deckhand; Fire tender; Forklift (under 20 ft.); Generator; Gunite/shotcrete equipment operator; Hydraulic monitor; Ken seal machine (or similar); Mixermobile; Oiler; Pump operator; Refrigeration plant; Reservoir-debris tug (self-propelled floating); Ross Carrier (construction site); Rotomist operator; Self-propelled tape machine; Shuttlecar; Self-propelled power sweeper operator (includes vacuum sweeper); Slusher operator; Surface heater; Switchperson; Tar pot firetender; Tugger hoist, single drum; Vacuum cooling plant; Welding machine (powered other than by electricity)

GROUP 8-A: Elevator operator; Skidsteer loader-Bobcat 743 series or smaller, and similar (without attachments); Mini excavator under 25 H.P. (backhoe-trencher); Tub grinder wood chipper

---

#### ALL CRANES AND ATTACHMENTS

GROUP 1: Clamshell and dragline over 7 cu. yds.; Crane, over 100 tons; Derrick, over 100 tons; Derrick barge pedestal-mounted, over 100 tons; Self-propelled boom-type lifting device, over 100 tons

GROUP 2: Clamshell and dragline over 1 cu. yd. up to and including 7 cu. yds.; Crane, over 45 tons up to and including 100 tons; Derrick barge, 100 tons and under; Self-propelled boom-type lifting device, over 45 tons; Tower crane

GROUP 3: Clamshell and dragline up to and including 1 cu. yd.; Cranes 45 tons and under; Self-propelled boom-type lifting device 45 tons and under;

GROUP 4: Boom Truck or dual purpose A-frame truck,

non-rotating over 15 tons; Truck-mounted rotating telescopic boom type lifting device, Manitex or similar (boom truck) over 15 tons; Truck-mounted rotating telescopic boom type lifting device, Manitex or similar (boom truck) - under 15 tons;

---

#### PILEDRIVERS

GROUP 1: Derrick barge pedestal mounted over 100 tons; Clamshell over 7 cu. yds.; Self-propelled boom-type lifting device over 100 tons; Truck crane or crawler, land or barge mounted over 100 tons

GROUP 2: Derrick barge pedestal mounted 45 tons to and including 100 tons; Clamshell up to and including 7 cu. yds.; Self-propelled boom-type lifting device over 45 tons; Truck crane or crawler, land or barge mounted, over 45 tons up to and including 100 tons; Fundex F-12 hydraulic pile rig

GROUP 3: Derrick barge pedestal mounted under 45 tons; Self-propelled boom-type lifting device 45 tons and under; Skid/scow piledriver, any tonnage; Truck crane or crawler, land or barge mounted 45 tons and under

GROUP 4: Assistant operator in lieu of assistant to engineer; Forklift, 10 tons and over; Heavy-duty repairperson/welder

GROUP 5: Deck engineer

GROUP 6: Deckhand; Fire tender

---

#### STEEL ERECTORS

GROUP 1: Crane over 100 tons; Derrick over 100 tons; Self-propelled boom-type lifting device over 100 tons

GROUP 2: Crane over 45 tons to 100 tons; Derrick under 100 tons; Self-propelled boom-type lifting device over 45 tons to 100 tons; Tower crane

GROUP 3: Crane, 45 tons and under; Self-propelled boom-type lifting device, 45 tons and under

GROUP 4: Chicago boom; Forklift, 10 tons and over; Heavy-duty repair person/welder

GROUP 5: Boom cat

---

#### TUNNEL AND UNDERGROUND WORK

GROUP 1-A: Tunnel bore machine operator, 20' diameter or more

GROUP 1: Heading shield operator; Heavy-duty repairperson; Mucking machine (rubber tired, rail or track type); Raised bore operator (tunnels); Tunnel mole bore operator

GROUP 2: Combination slusher and motor operator; Concrete

pump or pumpcrete gun; Power jumbo operator

GROUP 3: Drill doctor; Mine or shaft hoist

GROUP 4: Combination slurry mixer cleaner; Grouting Machine operator; Motorman

GROUP 5: Bit Sharpener; Brakeman; Combination mixer and compressor (gunite); Compressor operator; Oiler; Pump operator; Slusher operator

-----  
AREA DESCRIPTIONS:

POWER EQUIPMENT OPERATORS, CRANES AND ATTACHMENTS, TUNNEL AND UNDERGROUND [These areas do not apply to Piledrivers and Steel Erectors]

AREA 1: DEL NORTE, HUMBOLDT, LAKE, MENDOCINO

AREA 2 -NOTED BELOW

THE REMAINING COUNTIES ARE SPLIT BETWEEN AREA 1 AND AREA 2 AS NOTED BELOW:

DEL NORTE COUNTY:

Area 1: Extreme Southwest corner

Area 2: Remainder

HUMBOLDT COUNTY:

Area 1: Except Eastern and Southwestern parts

Area 2: Remainder

LAKE COUNTY:

Area 1: Southern part

Area 2: Remainder

MENDOCINO COUNTY:

Area 1: Central and Southeastern Parts

Area 2: Remainder

-----  
ENGI0003-019 06/30/2025

SEE AREA DESCRIPTIONS BELOW

	Rates	Fringes
OPERATOR: Power Equipment (LANDSCAPE WORK ONLY)		
GROUP 1		
AREA 1.....	\$ 55.85	28.56
AREA 2.....	\$ 57.85	28.56
GROUP 2		
AREA 1.....	\$ 52.25	28.56
AREA 2.....	\$ 54.25	28.56
GROUP 3		
AREA 1.....	\$ 47.64	28.56
AREA 2.....	\$ 49.64	28.56

GROUP DESCRIPTIONS:

GROUP 1: Landscape Finish Grade Operator: All finish grade work regardless of equipment used, and all equipment with a rating more than 65 HP.

GROUP 2: Landscape Operator up to 65 HP: All equipment with a manufacturer's rating of 65 HP or less except equipment covered by Group 1 or Group 3. The following equipment shall be included except when used for finish work as long as manufacturer's rating is 65 HP or less: A-Frame and Winch Truck, Backhoe, Forklift, Hydragraphic Seeder Machine, Roller, Rubber-Tired and Track Earthmoving Equipment, Skiploader, Straw Blowers, and Trencher 31 HP up to 65 HP.

GROUP 3: Landscae Utility Operator: Small Rubber-Tired Tractor, Trencher Under 31 HP.

AREA DESCRIPTIONS:

AREA 1: ALAMEDA, BUTTE, CONTRA COSTA, KINGS, MARIN, MERCED, NAPA, SACRAMENTO, SAN BENITO, SAN FRANCISCO, SAN JOAQUIN, SAN MATEO, SANTA CLARA, SANTA CRUZ, SOLANO, STANISLAUS, SUTTER, YOLO, AND YUBA COUNTIES

AREA 2 - MODOC COUNTY

THE REMAINING COUNTIES ARE SPLIT BETWEEN AREA 1 AND AREA 2 AS NOTED BELOW:

ALPINE COUNTY:

Area 1: Northernmost part  
Area 2: Remainder

CALAVERAS COUNTY:

Area 1: Except Eastern part  
Area 2: Eastern part

COLUSA COUNTY:

Area 1: Eastern part  
Area 2: Remainder

DEL NORTE COUNTY:

Area 1: Extreme Southwestern corner  
Area 2: Remainder

ELDORADO COUNTY:

Area 1: North Central part  
Area 2: Remainder

FRESNO COUNTY

Area 1: Except Eastern part  
Area 2: Eastern part

GLENN COUNTY:

Area 1: Eastern part  
Area 2: Remainder

HUMBOLDT COUNTY:

Area 1: Except Eastern and Southwestern parts  
Area 2: Remainder

LAKE COUNTY:

Area 1: Southern part  
Area 2: Remainder

LASSEN COUNTY:

Area 1: Western part along the Southern portion of border with Shasta County  
Area 2: Remainder

MADERA COUNTY

Area 1: Remainder

Area 2: Eastern part

MARIPOSA COUNTY

Area 1: Remainder

Area 2: Eastern part

MENDOCINO COUNTY:

Area 1: Central and Southeastern parts

Area 2: Remainder

MONTEREY COUNTY

Area 1: Remainder

Area 2: Southwestern part

NEVADA COUNTY:

Area 1: All but the Northern portion along the border of  
Sierra County

Area 2: Remainder

PLACER COUNTY:

Area 1: All but the Central portion

Area 2: Remainder

PLUMAS COUNTY:

Area 1: Western portion

Area 2: Remainder

SHASTA COUNTY:

Area 1: All but the Northeastern corner

Area 2: Remainder

SIERRA COUNTY:

Area 1: Western part

Area 2: Remainder

SISKIYOU COUNTY:

Area 1: Central part

Area 2: Remainder

SONOMA COUNTY:

Area 1: All but the Northwestern corner

Area 2: Reaminder

TEHAMA COUNTY:

Area 1: All but the Western border with mendocino & Trinity  
Counties

Area 2: Remainder

TRINITY COUNTY:

Area 1: East Central part and the Northeaster border with  
Shasta County

Area 2: Remainder

TULARE COUNTY;

Area 1: Remainder

Area 2: Eastern part

TUOLUMNE COUNTY:

Area 1: Remainder

Area 2: Eastern Part

-----

IRON0377-004 01/01/2025

DEL NORTE COUNTY

	Rates	Fringes
Ironworkers:		
Fence Erector.....	\$ 45.78	26.51
Ornamental, Reinforcing and Structural.....	\$ 43.75	34.45

PREMIUM PAY:

\$6.00 additional per hour at the following locations:

China Lake Naval Test Station, Chocolate Mountains Naval Reserve-Niland, Edwards AFB, Fort Irwin Military Station, Fort Irwin Training Center-Goldstone, San Clemente Island, San Nicholas Island, Susanville Federal Prison, 29 Palms - Marine Corps, U.S. Marine Base - Barstow, U.S. Naval Air Facility - Sealey, Vandenberg AFB

\$4.00 additional per hour at the following locations:

Army Defense Language Institute - Monterey, Fallon Air Base, Naval Post Graduate School - Monterey, Yermo Marine Corps Logistics Center

\$2.00 additional per hour at the following locations:

Port Hueneme, Port Mugu, U.S. Coast Guard Station - Two Rock

-----  
IRON0377-005 01/01/2025

HUMBOLDT, LAKE and MENDOCINO COUNTIES

	Rates	Fringes
Ironworkers:		
Fence Erector.....	\$ 45.78	26.51
Ornamental, Reinforcing and Structural.....	\$ 50.70	35.15

PREMIUM PAY:

\$6.00 additional per hour at the following locations:

China Lake Naval Test Station, Chocolate Mountains Naval Reserve-Niland, Edwards AFB, Fort Irwin Military Station, Fort Irwin Training Center-Goldstone, San Clemente Island, San Nicholas Island, Susanville Federal Prison, 29 Palms - Marine Corps, U.S. Marine Base - Barstow, U.S. Naval Air Facility - Sealey, Vandenberg AFB

\$4.00 additional per hour at the following locations:

Army Defense Language Institute - Monterey, Fallon Air Base, Naval Post Graduate School - Monterey, Yermo Marine Corps Logistics Center

\$2.00 additional per hour at the following locations:

Port Hueneme, Port Mugu, U.S. Coast Guard Station - Two Rock

-----  
\* LAB00067-006 06/30/2025

AREA ""1"" - ALAMEDA, CONTRA COSTA, SAN FRANCISCO, SAN MATEO AND  
SANTA CLARA COUNTIES

AREA ""2"" - CALAVERAS, FRESNO, KINGS, MADERA, MARIPOSA,  
MERCED, MONTEREY, SAN BENITO, SAN JOAQUIN, STANISLAUS, AND  
TUOLUMNE COUNTIES

	Rates	Fringes
LABORER (ASBESTOS/MOLD/LEAD LABORER)		
Area 1.....	\$ 39.15	30.03
Area 2.....	\$ 38.15	30.03

ASBESTOS REMOVAL-SCOPE OF WORK: Site mobilization; initial  
site clean-up; site preparation; removal of  
asbestos-containing materials from walls and ceilings; or  
from pipes, boilers and mechanical systems only if they are  
being scrapped; encapsulation, enclosure and disposal of  
asbestos-containing materials by hand or with equipment or  
machinery; scaffolding; fabrication of temporary wooden  
barriers; and assembly of decontamination stations.

-----  
LAB00261-006 07/01/2023

MARIN COUNTY

	Rates	Fringes
LABORER		
Mason Tender-Brick.....	\$ 37.54	25.55

FOOTNOTE: Refractory work where heat-protective clothing is  
required: \$2.00 per hour additional.

-----  
LAB00324-003 07/01/2023

DEL NORTE, HUMBOLDT, LAKE, AND MENDOCINO COUNTIES

	Rates	Fringes
LABORER (TRAFFIC CONTROL/LANE CLOSURE)		
Escort Driver, Flag Person..	\$ 36.26	27.30
Traffic Control Person I....	\$ 36.56	27.30
Traffic Control Person II...	\$ 34.06	27.30

TRAFFIC CONTROL PERSON I: Layout of traffic control, crash  
cushions, construction area and roadside signage.

TRAFFIC CONTROL PERSON II: Installation and removal of  
temporary/permanent signs, markers, delineators and crash  
cushions.

-----  
LAB00324-005 06/26/2023

	Rates	Fringes
Laborers: (CONSTRUCTION CRAFT LABORERS)		
Construction Specialist		
Group.....	\$ 36.20	27.30
GROUP 1.....	\$ 35.50	27.30
GROUP 1-a.....	\$ 35.72	27.30
GROUP 1-c.....	\$ 35.55	27.30
GROUP 1-e.....	\$ 36.05	27.30
GROUP 1-f.....	\$ 36.08	27.30
GROUP 2.....	\$ 35.35	27.30
GROUP 3.....	\$ 35.25	27.30
GROUP 4.....	\$ 28.94	27.30

See groups 1-b and 1-d under laborer classifications

Laborers: (GUNITE)		
GROUP 1.....	\$ 36.46	27.30
GROUP 2.....	\$ 35.96	27.30
GROUP 3.....	\$ 35.37	27.30
GROUP 4.....	\$ 35.25	27.30

Laborers: (WRECKING)		
GROUP 1.....	\$ 35.50	27.30
GROUP 2.....	\$ 35.35	27.30

Landscape Laborer (Gardeners,  
Horticultural & Landscape  
Laborers)

Establishment Warranty		
Period.....	\$ 28.94	27.30
New Construction.....	\$ 35.25	27.30

#### FOOTNOTES:

Laborers working off or with or from bos'n chairs, swinging scaffolds, belts (not applicable to workers entitled to receive the wage rate set forth in Group 1-a): \$0.25 per hour additional.

#### LABORER CLASSIFICATIONS

CONSTRUCTION SPECIALIST GROUP: Asphalt ironer and raker; Chainsaw; Laser beam in connection with laborers' work; Masonry and plasterer tender; Cast-in-place manhole form setter; Pressure pipelayer; Davis trencher - 300 or similar type (and all small trenchers); Blaster; Diamond driller; Multiple unit drill; Hydraulic drill

GROUP 1: Asphalt spreader boxes (all types); Barko, Wacker and similar type tampers; Buggymobile; Caulker, bander, pipewrapper, conduit layer, plastic pipelayer; Certified hazardous waste worker; Compactors of all types; Concrete and magnesite mixer, 1/2 yd. and under; Concrete pan work; Concrete sander; Concrete saw; Cribber and/or shoring; Cut granite curb setter; Dri-pak-it machine; Faller, logloader and bucket; Form raiser, slip forms; Green cutter; Headerboard, Hubsetter, aligner, by any method; High pressure blow pipe (1-1/2" or over, 100 lbs. pressure/over); Hydro seeder and similar ype; Jackhammer operator; Jacking of pipe over 12 inches; Jackson and similar type compactor; Kettle tender, pot and worker applying asphalt, lay-kold, creosote, lime, caustic and similar type materials (applying means applying, dipping or handling of such materials); Lagging, sheeting, whaling, bracing, trenchjacking, lagging hammer; Magnesite, epoxyresin, fiberglass, mastic worker (wet or dry); No joint pipe and stripping of same, including repair of voids; Pavement breaker and spader, including tool grinder;

Perma curb; Pipelayer (including grade checking in connection with pipelaying); Precast-manhole setter; Pressure pipe tester; Post hole digger, air, gas and electric; Power broom sweeper; Power tampers of all types (except as shown in Group 2); Ram set gun and stud gun; Riprap stonepaver and rock-slinger, including placing of sacked concrete and/or sand (wet or dry) and gabions and similar type; Rotary scarifier or multiple head concrete chipping scarifier; Roto and Ditch Witch; Rototiller; Sandblaster, pot, gun, nozzle operators; Signalling and rigging; Tank cleaner; Tree climber; Turbo blaster; Vibrascreed, bull float in connection with laborers' work; Vibrator

GROUP 1-a: Joy drill model TWM-2A; Gardner-Denver model DH143 and similar type drills; Track driller; Jack leg driller; Wagon driller; Mechanical drillers, all types regardless of type or method of power; Mechanical pipe layers, all types regardless of type or method of power; Blaster and powder; All work of loading, placing and blasting of all powder and explosives of whatever type regardless of method used for such loading and placing; High scalers (including drilling of same); Tree topper; Bit grinder

GROUP 1-b: Sewer cleaners shall receive \$4.00 per day above Group 1 wage rates. "Sewer cleaner" means any worker who handles or comes in contact with raw sewage in small diameter sewers. Those who work inside recently active, large diameter sewers, and all recently active sewer manholes, shall receive \$5.00 per day above Group 1 wage rates.

GROUP 1-c: Burning and welding in connection with laborers' work; Synthetic thermoplastics and similar type welding

GROUP 1-d: Maintenance and repair track and road beds (underground structures). All employees performing work covered herein shall receive \$ .25 per hour above their regular rate for all work performed on underground structures not specifically covered herein. This paragraph shall not be construed to apply to work below ground level in open cut. It shall apply to cut and cover work of subway construction after the temporary cover has been placed.

GROUP 1-e: Work on and/or in bell hole footings and shafts thereof, and work on and in deep footings. (A deep footing is a hole 15 feet or more in depth.) In the event the depth of the footing is unknown at the commencement of excavation, and the final depth exceeds 15 feet, the deep footing wage rate would apply to all employees for each and every day worked on or in the excavation of the footing from the date of inception.

GROUP 1-f: Wire winding machine in connection with guniting or shot crete

GROUP 2: Asphalt shoveler; Cement dumper and handling dry cement or gypsum; Choke-setter and rigger (clearing work); Concrete bucket dumper and chute; Concrete chipping and grinding; Concrete laborer (wet or dry); Driller tender, chuck tender, nipper; Guinea chaser (stake), grout crew; High pressure nozzle, adductor; Hydraulic monitor (over 100 lbs. pressure); Loading and unloading, carrying and hauling of all rods and materials for use in reinforcing concrete

construction; Pittsburgh chipper and similar type brush shredders; Sloper; Single foot, hand-held, pneumatic tamper; All pneumatic, air, gas and electric tools not listed in Groups 1 through 1-f; Jacking of pipe - under 12 inches

GROUP 3: Construction laborers, including bridge and general laborer; Dump, load spotter; Flag person; Fire watcher; Fence erector; Guardrail erector; Gardener, horticultural and landscape laborer; Jetting; Limber, brush loader and piler; Pavement marker (button setter); Maintenance, repair track and road beds; Streetcar and railroad construction track laborer; Temporary air and water lines, Victaulic or similar; Tool room attendant (jobsite only)

GROUP 4: All clean-up work of debris, grounds and building including but not limited to: street cleaner; cleaning and washing windows; brick cleaner (jobsite only); material cleaner (jobsite only). The classification "material cleaner" is to be utilized under the following conditions:

A: at demolition site for the salvage of the material.

B: at the conclusion of a job where the material is to be salvaged and stocked to be reused on another job.

C: for the cleaning of salvage material at the jobsite or temporary jobsite yard.

The material cleaner classification should not be used in the performance of "form stripping, cleaning and oiling and moving to the next point of erection".

GUNITE LABORER CLASSIFICATIONS

GROUP 1: Structural Nozzleman

GROUP 2: Nozzleman, Gunman, Potman, Groundman

GROUP 3: Reboundman

GROUP 4: Gunite laborer

WRECKING WORK LABORER CLASSIFICATIONS

GROUP 1: Skilled wrecker (removing and salvaging of sash, windows and materials)

GROUP 2: Semi-skilled wrecker (salvaging of other building materials)

-----  
LAB00324-007 06/26/2023

DEL NORTE, HUMBOLDT, LAKE, AND MENDOCINO COUNTIES

	Rates	Fringes
Tunnel and Shaft Laborers:		
GROUP 1.....	\$ 45.89	27.72
GROUP 2.....	\$ 45.66	27.72
GROUP 3.....	\$ 45.41	27.72
GROUP 4.....	\$ 44.96	27.72
GROUP 5.....	\$ 44.42	27.72
Shotcrete Specialist.....	\$ 46.41	27.72

TUNNEL AND SHAFT CLASSIFICATIONS

GROUP 1: Diamond driller; Groundmen; Gunite and shotcrete

nozzlemen

GROUP 2: Rodmen; Shaft work & raise (below actual or excavated ground level)

GROUP 3: Bit grinder; Blaster, driller, powdermen, heading; Cherry pickermen - where car is lifted; Concrete finisher in tunnel; Concrete screedman; Grout pumpman and potman; Gunitite & shotcrete gunman & potman; Headermen; High pressure nozzleman; Miner - tunnel, including top and bottom man on shaft and raise work; Nipper; Nozzleman on slick line; Sandblaster - potman, Robotic Shotcrete Placer, Segment Erector, Tunnel Muck Hauler, Steel Form raiser and setter; Timberman, retimberman (wood or steel or substitute materials therefore); Tugger (for tunnel laborer work); Cable tender; Chuck tender; Powderman - primer house

GROUP 4: Vibrator operator, pavement breaker; Bull gang - muckers, trackmen; Concrete crew - includes rodding and spreading, Dumpmen (any method)

GROUP 5: Grout crew; Reboundman; Swamper/ Brakeman

-----  
LAB00324-009 07/01/2023

DEL NORTE, HUMBOLDT, LAKE, MENDOCINO, NAPA, SOLANO, AND SONOMA COUNTIES

	Rates	Fringes
LABORER		
Mason Tender-Brick.....	\$ 36.84	26.24

FOOTNOTE: Refractory work where heat-protective clothing is required: \$2.00 per hour additional.

-----  
PAIN0016-021 01/01/2025

LAKE AND MENDOCINO COUNTIES

	Rates	Fringes
Painters:.....	\$ 53.38	28.04

-----  
PAIN1034-001 06/01/1993

DEL NORTE AND HUMBOLDT COUNTIES

	Rates	Fringes
Painters:		
Brush & Roller.....	\$ 13.35	2.94
Sandblaster, spray, structural steel & swing stage.....	\$ 13.60	2.94

-----  
PAIN1176-001 07/01/2022

HIGHWAY IMPROVEMENT

	Rates	Fringes
--	-------	---------

Parking Lot Striping/Highway

Marking:

GROUP 1.....	\$ 40.83	17.62
GROUP 2.....	\$ 34.71	17.62
GROUP 3.....	\$ 35.11	17.62

CLASSIFICATIONS

GROUP 1: Striper: Layout and application of painted traffic stripes and marking; hot thermo plastic; tape, traffic stripes and markings

GROUP 2: Gamecourt & Playground Installer

GROUP 3: Protective Coating, Pavement Sealing

-----  
PLAS0300-005 07/01/2016

	Rates	Fringes
CEMENT MASON/CONCRETE FINISHER....	\$ 32.15	23.27

-----  
PLUM0038-004 07/01/2025

LAKE AND MENDOCINO COUNTIES

	Rates	Fringes
Landscape/Irrigation Fitter (Underground/Utility Fitter).....	\$ 77.35	36.53
PLUMBER		
Work on wooden frame structures 5 stories or less excluding high-rise buildings and commercial work such as hospitals, prisons, hotels, schools, casinos, wastewater treatment plants, and research facilities as well as refrigeration pipefitting, service and repair work - MARKET		
RECOVERY RATE.....	\$ 69.70	46.38
All other work - NEW CONSTRUCTION RATE.....	\$ 91.00	49.40

-----  
PLUM0355-005 07/01/2025

DEL NORTE AND HUMBOLDT COUNTIES:

	Rates	Fringes
Underground Utility Worker /Landscape Fitter.....	\$ 36.01	18.50

-----  
SHEE0104-016 06/29/2020

	Rates	Fringes
SHEET METAL WORKER		
Mechanical contracts \$200,000 or less.....	\$ 55.92	45.29
All other work.....	\$ 64.06	46.83

	Rates	Fringes
Truck drivers:		
GROUP 1.....	\$ 43.26	34.28
GROUP 2.....	\$ 43.56	34.28
GROUP 3.....	\$ 43.86	34.28
GROUP 4.....	\$ 44.21	34.28
GROUP 5.....	\$ 44.56	34.28

FOOTNOTES:

Articulated dump truck; Bulk cement spreader (with or without auger); Dumpcrete truck; Skid truck (debris box); Dry pre-batch concrete mix trucks; Dumpster or similar type; Slurry truck: Use dump truck yardage rate.  
 Heater planer; Asphalt burner; Scarifier burner; Industrial lift truck (mechanical tailgate); Utility and clean-up truck: Use appropriate rate for the power unit or the equipment utilized.

TRUCK DRIVER CLASSIFICATIONS

GROUP 1: Dump trucks, under 6 yds.; Single unit flat rack (2-axle unit); Nipper truck (when flat rack truck is used appropriate flat rack shall apply); Concrete pump truck (when flat rack truck is used appropriate flat rack shall apply); Concrete pump machine; Fork lift and lift jitneys; Fuel and/or grease truck driver or fuel person; Snow buggy; Steam cleaning; Bus or personhaul driver; Escort or pilot car driver; Pickup truck; Teamster oiler/greaser and/or serviceperson; Hook tender (including loading and unloading); Team driver; Tool room attendant (refineries)

GROUP 2: Dump trucks, 6 yds. and under 8 yds.; Transit mixers, through 10 yds.; Water trucks, under 7,000 gals.; Jetting trucks, under 7,000 gals.; Single-unit flat rack (3-axle unit); Highbed heavy duty transport; Scissor truck; Rubber-tired muck car (not self-loaded); Rubber-tired truck jumbo; Winch truck and "A" frame drivers; Combination winch truck with hoist; Road oil truck or bootperson; Buggymobile; Ross, Hyster and similar straddle carriers; Small rubber-tired tractor

GROUP 3: Dump trucks, 8 yds. and including 24 yds.; Transit mixers, over 10 yds.; Water trucks, 7,000 gals. and over; Jetting trucks, 7,000 gals. and over; Vacuum trucks under 7500 gals. Trucks towing tilt bed or flat bed pull trailers; Lowbed heavy duty transport; Heavy duty transport tiller person; Self-propelled street sweeper with self-contained refuse bin; Boom truck - hydro-lift or Swedish type extension or retracting crane; P.B. or similar type self-loading truck; Tire repairperson; Combination bootperson and road oiler; Dry distribution truck (A bootperson when employed on such equipment, shall receive the rate specified for the classification of road oil trucks or bootperson); Ammonia nitrate distributor, driver and mixer; Snow Go and/or plow

GROUP 4: Dump trucks, over 25 yds. and under 65 yds.; Water pulls - DW 10's, 20's, 21's and other similar equipment when pulling Aqua/pak or water tank trailers; Helicopter pilots (when transporting men and materials); Lowbedk Heavy

Duty Transport up to including 7 axles; DW10's, 20's, 21's and other similar Cat type, Terra Cobra, LeTourneau Pulls, Tournorocker, Euclid and similar type equipment when pulling fuel and/or grease tank trailers or other miscellaneous trailers; Vacuum Trucks 7500 gals and over and truck repairman

GROUP 5: Dump trucks, 65 yds. and over; Holland hauler; Low bed Heavy Duty Transport over 7 axles

-----  
WELDERS - Receive rate prescribed for craft performing operation to which welding is incidental.

=====  
Note: Executive Order (EO) 13706, Establishing Paid Sick Leave for Federal Contractors applies to all contracts subject to the Davis-Bacon Act for which the contract is awarded (and any solicitation was issued) on or after January 1, 2017. If this contract is covered by the EO, the contractor must provide employees with 1 hour of paid sick leave for every 30 hours they work, up to 56 hours of paid sick leave each year. Employees must be permitted to use paid sick leave for their own illness, injury or other health-related needs, including preventive care; to assist a family member (or person who is like family to the employee) who is ill, injured, or has other health-related needs, including preventive care; or for reasons resulting from, or to assist a family member (or person who is like family to the employee) who is a victim of, domestic violence, sexual assault, or stalking. Additional information on contractor requirements and worker protections under the EO is available at <https://www.dol.gov/agencies/whd/government-contracts>.

Note: Executive Order 13658 generally applies to contracts subject to the Davis-Bacon Act that were awarded on or between January 1, 2015 and January 29, 2022, and that have not been renewed or extended on or after January 30, 2022. Executive Order 13658 does not apply to contracts subject only to the Davis-Bacon Related Acts regardless of when they were awarded. If a contract is subject to Executive Order 13658, the contractor must pay all covered workers at least \$13.30 per hour (or the applicable wage rate listed on this wage determination, if it is higher) for all hours spent performing on the contract in 2025. The applicable Executive Order minimum wage rate will be adjusted annually. Additional information on contractor requirements and worker protections under Executive Order 13658 is available at [www.dol.gov/whd/govcontracts](http://www.dol.gov/whd/govcontracts).

Unlisted classifications needed for work not included within the scope of the classifications listed may be added after award only as provided in the labor standards contract clauses (29CFR 5.5 (a) (1) (iii)).

-----  
The body of each wage determination lists the classifications and wage rates that have been found to be prevailing for the type(s) of construction and geographic area covered by the wage determination. The classifications are listed in alphabetical order under rate identifiers indicating whether the particular

rate is a union rate (current union negotiated rate), a survey rate, a weighted union average rate, a state adopted rate, or a supplemental classification rate.

#### Union Rate Identifiers

A four-letter identifier beginning with characters other than ""SU"", ""UAVG"", ?SA?, or ?SC? denotes that a union rate was prevailing for that classification in the survey. Example: PLUM0198-005 07/01/2024. PLUM is an identifier of the union whose collectively bargained rate prevailed in the survey for this classification, which in this example would be Plumbers. 0198 indicates the local union number or district council number where applicable, i.e., Plumbers Local 0198. The next number, 005 in the example, is an internal number used in processing the wage determination. The date, 07/01/2024 in the example, is the effective date of the most current negotiated rate.

Union prevailing wage rates are updated to reflect all changes over time that are reported to WHD in the rates in the collective bargaining agreement (CBA) governing the classification.

#### Union Average Rate Identifiers

The UAVG identifier indicates that no single rate prevailed for those classifications, but that 100% of the data reported for the classifications reflected union rates. EXAMPLE: UAVG-OH-0010 01/01/2024. UAVG indicates that the rate is a weighted union average rate. OH indicates the State of Ohio. The next number, 0010 in the example, is an internal number used in producing the wage determination. The date, 01/01/2024 in the example, indicates the date the wage determination was updated to reflect the most current union average rate.

A UAVG rate will be updated once a year, usually in January, to reflect a weighted average of the current rates in the collective bargaining agreements on which the rate is based.

#### Survey Rate Identifiers

The ""SU"" identifier indicates that either a single non-union rate prevailed (as defined in 29 CFR 1.2) for this classification in the survey or that the rate was derived by computing a weighted average rate based on all the rates reported in the survey for that classification. As a weighted average rate includes all rates reported in the survey, it may include both union and non-union rates. Example: SUFL2022-007 6/27/2024. SU indicates the rate is a single non-union prevailing rate or a weighted average of survey data for that classification. FL indicates the State of Florida. 2022 is the year of the survey on which these classifications and rates are based. The next number, 007 in the example, is an internal number used in producing the wage determination. The date, 6/27/2024 in the example, indicates the survey completion date for the classifications and rates under that identifier.

?SU? wage rates typically remain in effect until a new survey is conducted. However, the Wage and Hour Division (WHD) has the discretion to update such rates under 29 CFR 1.6(c)(1).

#### State Adopted Rate Identifiers

The ""SA"" identifier indicates that the classifications and

prevailing wage rates set by a state (or local) government were adopted under 29 C.F.R 1.3(g)-(h). Example: SAME2023-007 01/03/2024. SA reflects that the rates are state adopted. ME refers to the State of Maine. 2023 is the year during which the state completed the survey on which the listed classifications and rates are based. The next number, 007 in the example, is an internal number used in producing the wage determination. The date, 01/03/2024 in the example, reflects the date on which the classifications and rates under the ?SA? identifier took effect under state law in the state from which the rates were adopted.

-----  
WAGE DETERMINATION APPEALS PROCESS

1) Has there been an initial decision in the matter? This can be:

- a) a survey underlying a wage determination
- b) an existing published wage determination
- c) an initial WHD letter setting forth a position on a wage determination matter
- d) an initial conformance (additional classification and rate) determination

On survey related matters, initial contact, including requests for summaries of surveys, should be directed to the WHD Branch of Wage Surveys. Requests can be submitted via email to [davisbaconinfo@dol.gov](mailto:davisbaconinfo@dol.gov) or by mail to:

Branch of Wage Surveys  
Wage and Hour Division  
U.S. Department of Labor  
200 Constitution Avenue, N.W.  
Washington, DC 20210

Regarding any other wage determination matter such as conformance decisions, requests for initial decisions should be directed to the WHD Branch of Construction Wage Determinations. Requests can be submitted via email to [BCWD-Office@dol.gov](mailto:BCWD-Office@dol.gov) or by mail to:

Branch of Construction Wage Determinations  
Wage and Hour Division  
U.S. Department of Labor  
200 Constitution Avenue, N.W.  
Washington, DC 20210

2) If an initial decision has been issued, then any interested party (those affected by the action) that disagrees with the decision can request review and reconsideration from the Wage and Hour Administrator (See 29 CFR Part 1.8 and 29 CFR Part 7). Requests for review and reconsideration can be submitted via email to [dba.reconsideration@dol.gov](mailto:dba.reconsideration@dol.gov) or by mail to:

Wage and Hour Administrator  
U.S. Department of Labor  
200 Constitution Avenue, N.W.  
Washington, DC 20210

The request should be accompanied by a full statement of the interested party's position and any information (wage payment data, project description, area practice material, etc.) that the requestor considers relevant to the issue.

3) If the decision of the Administrator is not favorable, an interested party may appeal directly to the Administrative Review Board (formerly the Wage Appeals Board). Write to:

Administrative Review Board  
U.S. Department of Labor  
200 Constitution Avenue, N.W.  
Washington, DC 20210.

=====

END OF GENERAL DECISION

"

---

## **Appendix 3**

### **Permits**

- (1) California Department of Fish and Wildlife: Mitigated Negative Declaration, SCH # 2024100483, Appendix B Mitigation Measures Monitoring Reporting Program 2024.
- (2) PacifiCorp Non-exclusive Temporary Access Permit, for PacifiCorp Parcel ID: CADN-0011, SAP Contract No.:27161.

## APPENDIX B

### MITIGATION MEASURES, MONITORING AND REPORTING PROGRAM FOR THE 2024 FISHERIES RESTORATION GRANT PROGRAM'S MITIGATED NEGATIVE DECLARATION PROJECT

#### SECTION 1: MITIGATION

General mitigation measures are implemented for all action items. Specific mitigation measures are identified for the various species found at or near the project site. A CDFW grant manager is assigned to each action item and is responsible for ensuring the general and specific mitigation measures are implemented.

##### I. AESTHETICS

No specific mitigation measures are required to protect aesthetics.

##### II. AGRICULTURE RESOURCES

No specific mitigation measures are required to protect agricultural resources.

##### III. AIR QUALITY

No specific mitigation measures are required to protect air quality.

##### IV. BIOLOGICAL RESOURCES

###### A. General Measures for Protection of Biological Resources

1. **Timing.** To avoid impacts to aquatic habitat the activities carried out in the restoration program typically occur during the summer dry season where flows are low, or streams are dry.
2. Work around streams is restricted to the period of June 15 through November 1 or the first significant rainfall, whichever comes first. Actual project start and end dates, within this timeframe, are at the discretion of the Department of Fish and Wildlife (i.e., on the Shasta River, projects must be completed between July 1 and September 15 to avoid impacts to immigrating and emigrating salmonids). This is to take advantage of low stream flow and avoid the spawning and egg/alevin incubation period of salmon and steelhead.
3. Upslope work generally occurs during the same period as stream work. Road decommissioning and other sediment reduction activities are dependent on soil moisture content. Non jurisdictional upslope projects do not have seasonal restrictions in the Incidental Take Statement, but work may be further restricted at some sites to allow soils to dry out adequately. In some areas equipment access and effectiveness is constrained by wet conditions.
4. The approved work window for individual work sites will be further constrained as necessary to avoid the nesting or breeding seasons of birds and terrestrial animals. At most sites with potential for raptor (including Northern Spotted Owls) and migratory bird nesting, if work is conditioned to start after July 9, potential impacts will be avoided, and no surveys will be required. For work sites that might contain nesting Marbled Murrelets, the starting date will be September 16 in the absence of surveys. The work window at individual work sites could be advanced if surveys determine that nesting birds will not be impacted.

5. For restoration work that may affect swallow nesting habitat (such as removal or modification of bridges, culverts or other structures that show evidence of past swallow nesting activities), construction shall occur after August 31 to avoid the swallow nesting period. Suitable nesting habitat shall be netted prior to the breeding season to prevent nesting. Netting shall be installed before any nesting activity begins, generally prior to March 1. Swallows shall be excluded from areas where construction activities cause nest damage or abandonment.
6. All project activities shall be confined to daylight hours.
7. Projects shall not disturb or dewater more than 1,000 feet of contiguous stream reach.
8. During all activities at project work sites, all trash that may attract predators shall be properly contained, removed from the work site, and disposed of regularly. Following construction, all trash and construction debris shall be removed from work areas.
9. Staging/storage areas for equipment, materials, fuels, lubricants, and solvents, will be located outside of the stream's high-water channel and associated riparian area where it cannot enter the stream channel. Stationary equipment such as motors, pumps, generators, compressors, and welders located within the dry portion of the stream channel or adjacent to the stream, will be positioned over drip-pans. Vehicles will be moved out of the normal high-water area of the stream prior to refueling and lubricating. The grantee shall ensure that contamination of habitat does not occur during such operations. Prior to the onset of work, CDFW shall ensure that the grantee has prepared a plan to allow a prompt and effective response to any accidental spills. All workers shall be informed of the importance of preventing spills and of the appropriate measures to take should a spill occur.
10. The number of access routes, number and size of staging areas, and the total area of the work site activity shall be limited to the minimum necessary to complete the restoration action while minimizing riparian disturbance without affecting less stable areas, which may increase the risk of channel instability. Existing roads shall be used to access work sites as much as practicable.
11. The access and work area limits shall be identified with brightly colored flagging or fencing. Flagging and fencing shall be maintained in good repair for the duration of project activities. All areas beyond the identified work area limits shall not be disturbed.
12. Any construction debris shall be prevented from falling into the stream channel. Any material that does fall into a stream during construction shall be immediately removed in a manner that has minimal impact to the streambed and water quality.
13. Where feasible, the construction shall occur from the bank, or on a temporary pad underlain with filter fabric.
14. Any work within the stream channel shall be performed in isolation from the flowing stream and erosion protection measures shall be in place before work begins.
  - a. Prior to dewatering, the best means to bypass flow through the work area to minimize disturbance to the channel and avoid direct mortality of fish and other aquatic invertebrates shall be determined.

- b. If there is any flow when work will be done, the grantee shall construct coffer dams upstream and downstream of the excavation site and divert all flow from upstream of the upstream dam to downstream of the downstream dam.
  - c. No heavy equipment shall operate in the live stream, except as may be necessary to construct coffer dams to divert stream flow and isolate the work site.
  - d. Cofferdams may be constructed with clean river run gravel or sandbags and may be sealed with sheet plastic. Upon project completion, sandbags and any sheet plastic shall be removed from the stream. Clean river run gravel may be left in the stream channel, provided it does not impede stream flow or fish passage and conforms to natural channel morphology without significant disturbance to natural substrate.
  - e. Dewatering shall be coordinated with a qualified fisheries biologist to perform fish and wildlife relocation activities.
  - f. The length of the dewatered stream channel and the duration of the dewatering shall be kept to a minimum and shall be expected to be less than 1,000 contiguous feet.
  - g. When bypassing stream flow around work area, stream flow below the construction site shall be maintained similar to the unimpeded flow at all times.
  - h. The work area shall be periodically pumped dry of seepage. Pumps shall be placed in flat areas, away from the stream channel. Pumps shall be secured by tying off to a tree or staked in place to prevent movement by vibration. Pump intakes shall be covered with 1/8-inch mesh to prevent entrainment of fish or amphibians that failed to be removed. Pump intakes shall be periodically checked for impingement of fish or amphibians and shall be relocated according to the approved measured outlined for each species below.
  - i. If necessary, flow shall be diverted around the work site, either by pump or by gravity flow, the suction end of the intake pipe shall be fitted with fish screens meeting CDFW and NOAA criteria to prevent entrainment or impingement of small fish. Any turbid water pumped from the work site itself to maintain it in a dewatered state shall be disposed of in an upland location where it will not drain directly into any stream channel.
  - j. Fish shall be excluded from the work area by blocking the stream channel above and below the work area with fine-meshed net or screen. Mesh shall be no greater than 1/8-inch diameter. The bottom edge of the net or screen shall be completely secured to the channel bed to prevent fish from reentering the work area. Exclusion screening shall be placed in areas of low water velocity to minimize fish impingement. Screens shall be regularly checked and cleaned of debris to permit free flow of water.
15. Where the disturbance to construct coffer dams to isolate the work site would be greater than to complete the action (for example, placement of a single boulder cluster), the action shall be carried out without dewatering and fish relocation. Furthermore, measures shall be put in place immediately downstream of the work site to capture suspended sediment. This may include installation of silt catchment fences across the stream, or placement of a filter berm of clean river gravel. Silt fences and other non-native materials will be removed from the stream following completion of the activity. Gravel berms may be left in the stream channel provided it does not impede stream flow or fish

passage and conforms to natural channel morphology without significant disturbance to natural substrate.

16. Best management practices associated with fish screens and measures to minimize effects to salmonids associated with fish screen construction, maintenance, and repair are presented below:
- a. Screening projects shall only take place on diversions with a capacity of 60 cfs or less. Screening larger diversions shall require separate consultation. Fish screens shall be operated and maintained in compliance with current law, including Fish and Game Code, and CDFW fish screening criteria.
  - b. Notwithstanding Fish and Game Code Section 6027, fish screens and bypass pipes or channels shall be in-place and maintained in working order at all times while water is being diverted.
  - c. If a screen site is dewatered for repairs or maintenance when targeted fish species are likely to be present, measures shall be taken to minimize harm and mortality to targeted species resulting from fish relocation and dewatering activities. The responsible party shall notify CDFW before the project site is de-watered and streamflow diverted. The notification shall provide a reasonable time for personnel to supervise the implementation of a water diversion plan and oversee the safe removal and relocation of salmonids and other fish life from the project area. If the project requires site dewatering and fish relocation, the responsible party shall implement the dewatering and relocation measures as described in this document to minimize harm and mortality to listed species.
  - d. If a fish screen is removed for cleaning or repair, measures shall be undertaken to ensure juvenile fish are not passively entrained into the diversion canal. The area shall be isolated, cleared of fish, and dewatered prior to screen maintenance or replacement. If dewatering the work area is infeasible, then the area in front of the screen shall be cleared of fish utilizing a seine net that remains in place until the project is complete. In the case of a damaged screen, a replacement screen shall be installed immediately, or the diversion shut down until a screen is in place.
  - e. Fish screens shall be inspected and maintained regularly (not less than two times per week) to ensure that they are functioning as designed and meet CDFW fish screening criteria. During the diversion season, screens shall be visually inspected while in operation to ensure they are performing properly. Outside the diversion season when the screening structure is dewatered, the screen and associated diversion structure shall be more thoroughly evaluated.
  - f. Existing roads shall be used to access screen sites with vehicles and/or equipment whenever possible. If it is necessary to create access to a screen site for repairs or maintenance, access points shall be identified at stable stream bank locations that minimize riparian disturbance.
  - g. Sediment and debris removal at a screen site shall take place as often as needed to ensure that screening criteria are met. Sediment and debris shall be removed and disposed of at a location where it will not re-enter the water course.
  - h. Stationary equipment used in performing screen maintenance and repairs, such as motors, pumps, generators, and welders, located within or adjacent to a stream shall be positioned over drip pans.

- i. Equipment which is used to maintain and/or repair fish screens shall be in good condition and checked and maintained on a daily basis to prevent leaks of materials that could be deleterious to aquatic life, wildlife, or riparian habitat.
  - j. To the extent possible repairs to a fish screen or screen site shall be made during a period of time when the target species of fish are not likely to be present (for example, in a seasonal creek, repair work should be performed when the stream is dry).
  - k. Equipment used to maintain and/or repair fish screens shall not operate in a flowing stream except as may be necessary to construct coffer dams to divert stream flow and isolate the work site.
  - l. Turbid water which is generated by screen maintenance or repair activities shall be discharged to an area where it will not re-enter the stream. If the CDFW determines that turbidity/siltation levels resulting from screen maintenance or repair activities constitute a threat to aquatic life, all activities associated with the turbidity/siltation shall cease until effective CDFW-approved sediment control devices are installed and/or abatement procedures are implemented.
17. Any equipment entering the active stream (for example, in the process of installing a coffer dam) shall be preceded by an individual on foot to displace wildlife and prevent them from being crushed.
  18. If any non-special status wildlife are encountered during the course of construction, said wildlife shall be allowed to leave the construction area unharmed, and shall be flushed, hazed, or herded in a safe direction away from the project site. "Special status wildlife" is defined as any species that meets the definition of "endangered, rare, or threatened species" in § 15380, Article 20 in Title 14 of the California Code of Regulations, also known as the "CEQA Guidelines".
  19. Any red tree vole nests encountered at a work site shall be flagged and avoided during construction.
  20. For any work sites containing western pond turtles, salamanders, foothill yellow-legged frogs, California red-legged frogs, or tailed frogs, the grantee shall provide to the CDFW grant manager for review and approval, a list of the exclusion measures that will be used at their work site to prevent take or injury to any individual pond turtles, salamanders, or frogs that could occur on the site. The grantee shall ensure that the approved exclusion measures are in place prior to construction. Any turtles or frogs found within the exclusion zone shall be moved to a safe location upstream or downstream of the work site, prior to construction.
  21. All habitat improvements shall be done in accordance with techniques in the California Salmonid Stream Habitat Restoration Manual or other approved guidelines and manuals for salmon and steelhead habitat restoration. The most current version of the manual is available at: <https://nrm.dfg.ca.gov/FileHandler.ashx?DocumentID=22610&inline> and other approved guidelines and manuals are available at: <http://nrm.dfg.ca.gov/FileHandler.ashx?DocumentID=183423>.
  22. The grantee shall have dependable radio or phone communication on-site to be able to report any accidents or fire that might occur.
  23. Installation of bridges, culverts, or other structures shall be done so that water flow is not impaired and upstream and downstream passage of fish is assured at all times. Bottoms of temporary culverts shall be placed at or below stream channel grade.

24. Temporary fill shall be removed in its entirety prior to close of work-window.

**B. Specific Measures for Endangered, Rare, or Threatened Species That Could Occur at Specific Work Sites**

*Rare Plants*

The work sites for the 2024 FRGP MND project are within the range of a variety of rare plant species. The plant species found on a State or Federal special status list that might be associated with the 2024 FRGP MND project, was determined from a search of CDFW’s Natural Diversity Database. Because of the large number of widely scattered work sites proposed, it is not feasible to survey individual work sites in advance and still be able to implement the restoration projects, due to time limits on the availability of restoration funds. Lists of special status plant species that might occur at individual work sites are presented in Appendix A. Experience with grant projects from previous years has shown that the potential for adverse impacts on rare plants at salmonid restoration work sites is very low. Before a Notice to Proceed is given to the grantee to begin implementation work, all botanical surveys following the “Protocols for Surveying and Evaluating Impacts to Special Status Native Plant Populations and Sensitive Natural Communities” shall be completed and produced to a project’s CDFW grant manager. In order to avoid impacts to rare plants during the 2024 FRGP MND project, the following mitigation measures will be implemented:

1. A qualified biological consultant shall survey all work sites for rare plants prior to any ground disturbing activities. Rare plant surveys will be conducted following the “Protocols for Surveying and Evaluating Impacts to Special Status Native Plant Populations and Sensitive Natural Communities” (CDFW, 2018). These guidelines are available in Appendix C or on the web at: [https://www.wildlife.ca.gov/Conservation/Plants\\_](https://www.wildlife.ca.gov/Conservation/Plants_)
2. If any special status plant species are identified at a work site, CDFW shall require one or more of the following protective measures to be implemented before work can proceed:
  - I. Fencing to prevent accidental disturbance of rare plants during construction,
  - II. On-site monitoring by a qualified biologist during construction to assure that rare plants are not disturbed, or
  - III. Redesign of proposed work to avoid disturbance of rare plants.

Butterfly	Host Plant
Mission Blue Butterfly ( <i>Icaricia icarioides missionensis</i> ) - Endangered	Silver Bush Lupine ( <i>Lupinus albifrons</i> )
San Bruno Elfin Butterfly ( <i>Callophrys mossii bayensis</i> ) - Endangered	Stonecrop ( <i>Sedum spathulifolium</i> )
Callippe Silverspot Butterfly ( <i>Speyeria callippe callippe</i> ) - Endangered	Johnny Jump Up ( <i>Viola pedunculata</i> )

3. Plant surveys will also include any host plants for butterflies identified as occurring in the area either in the CNDDDB or the official species list. These host plants are as follows for each butterfly:

Myrtle’s Silverspot ( <i>Speyeria zerene myrtleae</i> ) - Endangered	Hookedspur Violet ( <i>Viola adunca</i> )
Bay Checkerspot Butterfly ( <i>Euphydryas editha bayensis</i> ) - Threatened	Native Plantain ( <i>Plantago erecta</i> )
Smith’s Blue Butterfly ( <i>Euphilotes enptes smithi</i> )-Endangered	Buckwheat ( <i>Eriogonum latifolium</i> ) and Seacliff Buckwheat ( <i>Eriogonum parvifolium</i> )

4. If any host plant species are identified at a work site, CDFW shall require one or more of the following protective measures to be implemented before work can proceed:

- Fencing to prevent accidental disturbance of larval host plants during construction,
- On-site monitoring by a qualified biologist during construction to assure that larval host plants are not disturbed, and
- Redesign of proposed work to avoid disturbance of larval host plants.
- If it becomes impossible to implement the project at a work site without impacts to larval host plants, then activity at that work site shall not proceed. If it becomes impossible to implement the project at a work site without potentially significant impacts to rare plants, then activity at that work site shall be discontinued.
- CDFW shall ensure that the grantee or responsible party is aware of these site-specific conditions, and shall inspect the work site before, during, and after completion of the action item.

*Arroyo Toad (Anaxyrus californicus)*

Arroyo Toad has been listed as federally endangered since 1995. Historically Arroyo Toad was abundant from Monterey to San Diego and northern Baja California. Due to loss of habitat and predation from the non-native American Bullfrog (*Litholbates castesbeianus*) the species currently only occupies 65% of its historic range. Two (2) of the 15 projects proposed as part of the 2024 FRGP MND project occurs within the range of arroyo toad. Activities proposed for the sites (1732319 – Ventura River Arundo Removal & Riparian Restoration - South Santa Ana Site (HR), 1732240 - Maria Ygnacio Creek Fish Passage Implementation Project--UPRR Crossing) (Appendix A) will not remove, degrade, or downgrade suitable arroyo toad habitat. Precautions will still be taken to avoid potentially significant impacts to the arroyo toad while using heavy equipment. The potential for impacts to arroyo toads will be mitigated by complying with the terms and conditions set forth in this section. Measures for minimization and avoidance of incidental take of arroyo toads must be developed on a site and project-specific basis. CDFW shall implement the additional following measures to minimize adverse effects to the arroyo toad and its habitat:

1. The proponent shall retain a biologist who is familiar with arroyo toads to monitor all construction activities and assist the proponent in the implementation of the monitoring program. This person will be approved by the USFWS prior to the onset of ground-disturbing activities. The authorized biologist will be present during all dewatering and relocation efforts.
2. Prior to the onset of construction activities, the proponent shall provide all personnel who will be present on work areas within or adjacent to the project area the following information:
  - i. A detailed description of the arroyo toad's physical characteristics and life history, including color photographs.
  - ii. The protection the arroyo toad receives under the Endangered Species Act and possible legal action that may be incurred for violation of the act.
  - iii. The protective measures being implemented to conserve the arroyo toad and other species during construction activities associated with the proposed project; and
  - iv. A point of contact if arroyo toads are observed.
3. All trash that may attract predators of the arroyo toad, e.g., food scraps, will be removed from work sites or completely secured at the end of each workday.
4. USFWS-approved biologist(s) who handle arroyo toads shall ensure that their activities do not transmit diseases. To ensure that diseases are not conveyed between work sites by the USFWS-approved biologist, the fieldwork code of practice developed by the Declining Amphibian Populations Task Force (<http://www.fws.gov/ventura/docs/species/protocols/DAFTA.pdf>) shall be followed at all times.
5. A USFWS-approved biologist shall survey the project site at least two weeks before the onset of activities. If arroyo toads are found in the project area and these individuals are likely to be killed or injured by work activities, the USFWS-approved biologist will allow sufficient time to move them from the site before work activities resume. Only USFWS-approved biologists will participate in activities with the capture, handling, and monitoring of arroyo toads.
6. Before any project-related activities, the approved biologist must identify appropriate areas to receive arroyo toads' adults and tadpoles from the project areas. These areas must be in proximity to the capture site, contain suitable habitat, not be affected by project activities, and be free of exotic predatory species (e.g., bullfrogs, crayfish) to the best of the approved biologist's knowledge.
7. A USFWS-approved biologist shall be present at the work site until such time as removal of arroyo toads, instruction of workers, and habitat disturbance has been completed. The USFWS-approved biologist shall have the authority to halt any action that might result in impacts that exceed the levels anticipated by the USACE and USFWS during review of the proposed action. If work is stopped, the USACE and the USFWS shall be notified immediately by the USFWS-approved biologist or on-site biological monitor.
8. If arroyo toads are found during construction and these individuals are likely to be killed or injured by work activities, the USFWS-approved biologists must be allowed sufficient time to move them from the site before work activities resume. The USFWS-approved biologist must relocate the arroyo toads the shortest distance possible to one of the predetermined areas. The USFWS-approved biologist must maintain detailed records of any individuals that are moved (e.g., size, coloration, any distinguishing features, photographs (digital preferred) to assist in determining whether translocated

animals are returning to the point of capture. Only arroyo toads that are at risk of injury or death by project activities may be moved.

9. If a work site is to be temporarily dewatered by pumping, intakes shall be completely screened with wire mesh not larger than 0.125-inch to prevent arroyo toads from entering the pump system. Water shall be released or pumped downstream at an appropriate rate to maintain down stream flows during construction activities and eliminate the possibility of ponded water. Upon completion of construction activities, any barriers to flow shall be removed in a manner that would allow flow to resume with the least disturbance to the substrate.
10. Ponded areas shall be monitored for arroyo toads that may become entrapped. Any entrapped arroyo toad shall be relocated to a pre-determined receiving area by a USFWS-approved biologist.
11. A USFWS-approved biologist will permanently remove, exotic species, such as bullfrogs (*Rana catesbiana*), centrarchid fishes, and non-native crayfish from the project area to the maximum extent possible. The biologist will have the responsibility to ensure that their activities are in compliance with the Fish and Game Code.
12. The CDFW or USACE shall report any observation of arroyo toad incidental take associated with the implementation of the Restoration Program projects in accordance with RGP-78. The USFWS and the USACE must review the circumstances surrounding the incident to determine whether any patterns of repeated authorized or unauthorized activities are occurring that may indicate that additional protective measures are required. If, after completion of the review, the USACE and the USFWS agree that additional protective measures are required and can be implemented within the existing scope of the action, the USACE must require the CDFW to implement the agreed-upon measures within a reasonable time frame; if the corrective actions cannot be implemented with the scope of the existing action, the USACE and USFWS will determine whether re-initiation of consultation is appropriate.
13. Despite term and condition “I)” of this section (above), the USACE must immediately re-initiate formal consultation with the USFWS, pursuant to 7(a) (2) of the Endangered Species Act, if arroyo toads are taken within the action area at or in excess of the incidental take anticipated in the Incidental Take Statement section of the U.S. Fish and Wildlife biological opinion (file no. 2008-F-0441), whether by project or by year.
14. If these mitigation measures cannot be implemented or the project activities proposed at a specific work site cannot be modified to prevent or avoid potential impacts to arroyo toads or their habitat, then project activity at that work site shall be discontinued.

#### *California Freshwater Shrimp (Syncaris pacifica)*

California Freshwater Shrimp was State and Federally listed as endangered starting in 1980 and 1988, respectively. The California Freshwater Shrimp is found in low elevation, low gradient, freshwater streams in Marin, Napa, and Sonoma counties. Two (2) of the 15 projects proposed as part of the 2024 FRGP MND project occurs within the range of California freshwater shrimp (CFS). Activities proposed for the site (1732323 – Walker Creek Process-Based Restoration Demonstration Project, 1732240 – Maria Ygnacio Creek Fish Passage Implementation Project--UPRR Crossing) (Appendix A) will not remove, degrade, or downgrade suitable California Freshwater Shrimp habitat. CDFW shall implement all of the mandatory terms and conditions associated with incidental take authorized by the U.S. Fish and Wildlife Service (USFWS), Biological Opinion (file no. 08ESMF00-2016-F-0874) to

avoid any potential impact to habitat within project sites. Additionally, CDFW proposes to implement the following measures to minimize adverse effects to the CFS and its habitat if found onsite:

1. Project activities in potential shrimp habitat shall be restricted to the period between July 1 and November 1.
2. At least 15 days prior to the onset of activities, CDFW shall submit the name(s) and credentials of biologists who will conduct activities specified in the following measures to the USFWS. The grantee shall implement any additional conservation measures requested by CDFW and/or the USFWS.
3. CDFW shall be notified at least one week in advance of the date on which work will start in the stream, so that a qualified CDFW biologist can monitor activities at the work site. All work in the stream shall be stopped immediately if it is determined by CDFW that the work has the potential to adversely impact shrimp or its habitat. Work shall not recommence until CDFW is satisfied that there will be no impact on the shrimp.
4. Where appropriate, a USFWS-approved CDFW biologist will survey each site for shrimp before allowing work to proceed and prior to issuance of a Streambed Alteration Agreement. All overhanging vegetation, undercut banks, and tree roots will be surveyed with a butterfly net or fish net.
5. Prior to the onset of work at a work site that may contain shrimp, the USFWS-approved CDFW biologist shall conduct a training session for all construction personnel. At a minimum the training shall include a description of the shrimp and its habitat, the importance of the shrimp and its habitat, the general measures that are being implemented to conserve the shrimp as they relate to the work site, and the work site boundaries where construction may occur.
6. Only USFWS-approved biologists shall participate in the capture, handling, and monitoring of shrimp. CDFW shall report annually on the number of captures, release and injuries/mortality and agrees to modify capture/release strategy with USFWS staff as needed to prevent adverse effects.
7. In site locations where shrimp are present, CDFW will require the grantee to implement the mitigation measures listed:
  - i. Equipment work shall be performed only in riffle, shallow run, or dry habitats, avoiding low velocity pool, and run habitats occupied by shrimp, unless shrimp are relocated according to the protocol described below. "Shallow" run habitat is defined as a run with a maximum water depth, at any point, less than 12-inches, and without undercut banks or vegetation overhanging into the water.
  - ii. Hand placement of logs or rocks shall be permitted in pool or run habitat in stream reaches where shrimp are known to be present, only if the placement will not adversely affect shrimp or their habitat.
  - iii. Care shall be taken during placement or movement of materials in the stream to prevent any damage to undercut stream banks and to minimize damage to any streamside vegetation. Streamside vegetation overhanging into pools or runs shall not be removed, trimmed, or otherwise modified.
  - iv. No log or rock weirs (including vortex rock weirs), or check dams shall be constructed that would span the full width of the low flow stream channel. Vegetation shall be

incorporated with any structures involving rocks or logs to enhance migration potential for shrimp.

- v. No dumping of dead trees, yard waste or brush shall occur in shrimp streams, which may result in oxygen depletion of aquatic systems.
8. If in the opinion of the USFWS-approved biologist, adverse effects to shrimp would be further minimized by moving shrimp away from the project site, the following procedure shall be used:
  - i. A second survey shall be conducted within 24 hours of any construction activity and shrimp shall be relocated to the nearest suitable habitat. Shrimp shall be moved while in the net or placed in buckets containing stream water. Stress and temperature monitoring of shrimp shall be performed by the USFWS-approved biologist. Numbers of shrimp and any mortalities or injuries shall be identified and recorded. Shrimp habitat is defined as reaches in low elevation (less than 116 m) and low gradient (less than one percent) streams where banks are structurally diverse with undercut banks, exposed fine root systems, overhanging woody debris or overhanging vegetation.
  - ii. When no other habitat exists on a landowner's property, the shrimp shall be held in suitable containers with site water and released as soon as possible. Containers shall be placed in the shade.
9. If moving the shrimp out of the work area cannot be accomplished, and other avoidance measures have been deemed inappropriate, CDFW shall drop activities at the work site from the project.
10. A USFWS-approved CDFW biologist shall be present at the work site until such time as all removal of shrimp, instruction of workers, and habitat disturbance associated with the restoration project have been completed. The USFWS-approved biologist shall have the authority to halt any action that might result in the loss of any shrimp or its habitat. If work is stopped, the USFWS-approved biologist shall immediately notify CDFW and the USFWS.
11. If a work site is temporarily dewatered by pumping, intakes shall be completely screened with wire mesh no larger than 0.2-inch to prevent shrimp from entering the pump system. Water shall be released or pumped downstream at an appropriate rate to maintain downstream flows during construction. Upon completion of construction activities, any barriers to flow shall be removed in a manner that would allow flow with the least disturbance to the substrate.
12. A USFWS-approved biologist shall permanently remove from within the project work site, any individuals of exotic species, such as bullfrogs, centrarchid fishes, and non-native crayfish, to the maximum extent possible. The grantee shall have the responsibility that such removals are done in compliance with the California Department of Fish and Wildlife.
13. Invasive non-native vegetation that provides shrimp habitat and is removed as a result of Program activities shall be replaced with native vegetation that provides comparable habitat for the shrimp. Re-vegetated sites shall be irrigated as necessary until vegetation is established. Re-vegetated sites shall be monitored until shading and cover achieves 80% of pre-project shading and cover and for a minimum of five years.

### *California Red-Legged Frog (Rana draytonii)*

California Red-Legged frog was listed as federally threatened as of 1996. More than 90% of the California Red-Legged frog's habitat has been lost due to urban and agriculture development. Historically the frog was found from southern Mendocino county, inland to Shasta county, and south to Baja California, Mexico. Six (6) of the 15 projects proposed as part of the 2024 FRGP MND project occur within the range of the California red-legged frog (CRLF). Activities proposed for the sites (1732280 -- Soda Creek Fish Passage and Habitat Enhancement Project, 1732246 -- Windler Floodplain Habitat Enhancement, 1732261 -- Robinson Creek Instream Habitat Enhancement, 1732323 -- Walker Creek Process-Based Restoration Demonstration Project, 1732319 -- Ventura River Arundo Removal & Riparian Restoration - South Santa Ana Site (HR), 1732240 -- Maria Ygnacio Creek Fish Passage Implementation Project--UPRR Crossing) (Appendix A) will not remove, degrade, or downgrade suitable CRLF habitat. Precautions will still be taken to avoid potentially significant impacts to the CRLF while using heavy equipment. The potential for impacts to CRLF will be mitigated by complying with all of the mandatory terms and conditions associated with incidental take authorized by the USFWS, Biological Opinion to avoid any potential impact to habitat within project sites. Additionally, CDFW proposes to implement the following measures to minimize adverse effects to the CRLF and its habitat:

1. Project activities in potential red-legged frog habitat shall be restricted to the period between July 1 and October 15.
2. At least 15 days prior to the onset of project activities, CDFW shall submit the names(s) and credentials of biologists who would conduct activities specified in the following measures. No project activities shall begin until CDFW has received written approval from the USFWS that the biologist(s) is qualified to conduct the work.
3. USFWS-approved biologist(s) who handle red-legged frogs shall ensure that their activities do not transmit diseases. To ensure that diseases are not conveyed between work sites by the USFWS-approved biologist, the fieldwork code of practice developed by the Declining Amphibian Populations Task Force (<http://www.fws.gov/ventura/docs/species/protocols/DAFTA.pdf>) shall be followed at all times.
4. A CDFW monitoring plan shall be developed to determine the level of incidental take of red-legged frogs associated with the Restoration Program funded activities in the area. The monitoring plan must include a standardized mechanism to report any observations of dead or injured red-legged frogs to the appropriate USACE and USFWS offices.
5. A USFWS-approved biologist shall survey the project site at least two weeks before the onset of activities. If red-legged frogs are found in the project area and these individuals are likely to be killed or injured by work activities, the USFWS-approved biologist will allow sufficient time to move them from the site before work activities resume. Only USFWS-approved biologists will participate in activities with the capture, handling, and monitoring of red-legged frogs.
6. Before any project-related activities, the approved biologist must identify appropriate areas to receive red-legged frog adults and tadpoles from the project areas. These areas must be in proximity to the capture site, contain suitable habitat, not be affected by project activities, and be free of exotic predatory species (e.g., bullfrogs and crayfish) to the best of the approved biologist's knowledge.

7. Prior to the onset of project activities, a USFWS-approved biologist shall conduct a training session for all construction personnel. At a minimum, the training shall include a description of the red-legged frog and its habitat, the importance of the red-legged frog and its habitat, the general measures that are being implemented to conserve the red-legged frog as they relate to the project, and the boundaries within which the project may be accomplished. Brochures, books, and briefings may be used in the training session, provided that a qualified person is on hand to answer any questions.
8. A USFWS-approved biologist shall be present at the work site until such time as removal of red-legged frogs, instruction of workers, and habitat disturbance has been completed. The USFWS-approved biologist shall have the authority to halt any action that might result in impacts that exceed the levels anticipated by the USACE and USFWS during review of the proposed action. If work is stopped, the USACE and the USFWS shall be notified immediately by the USFWS-approved biologist or on-site biological monitor.
9. If red-legged frogs are found and these individuals are likely to be killed or injured by work activities, the USFWS-approved biologists must be allowed sufficient time to move them from the site before work activities resume. The USFWS-approved biologist must relocate the red-legged frogs the shortest distance possible to one of the predetermined areas. The USFWS-approved biologist must maintain detailed records of any individuals that are moved (e.g., size, coloration, any distinguishing features, photographs (digital preferred) to assist in determining whether translocated animals are returning to the point of capture. Only red-legged frogs that are at risk of injury or death by project activities may be moved.
10. If a work site is to be temporarily dewatered by pumping, intakes shall be completely screened with wire mesh not larger than 0.125-inch to prevent red-legged frogs from entering the pump system. Water shall be released or pumped downstream at an appropriate rate to maintain down stream flows during construction activities and eliminate the possibility of ponded water. Upon completion of construction activities, any barriers to flow shall be removed in a manner that would allow flow to resume with the least disturbance to the substrate.
11. Ponded areas shall be monitored for red-legged frogs that may become entrapped. Any entrapped red-legged frog shall be relocated to a pre-determined receiving area by a USFWS-approved biologist.
12. A USFWS-approved biologist will permanently remove from the project area, any individuals of exotic species, such as bullfrogs (*Rana catesbiana*), centrarchid fishes, and non-native crayfish to the maximum extent possible. The biologist will have the responsibility to ensure that their activities are in compliance with the Fish and Game Code.
13. The CDFW or USACE shall report any observation of the incidental take of red-legged frogs associated with the implementation of the Restoration Program projects in accordance with RGP78. The USFWS and the USACE must review the circumstances surrounding the incident to determine whether any patterns of repeated authorized or unauthorized activities are occurring that may indicate that additional protective measures are required. If, after completion of the review, the USACE and the USFWS agree that additional protective measures are required and can be implemented within the existing scope of the action, the USACE must require the CDFW to implement the agreed-upon measures within a reasonable time frame; if the corrective actions cannot be implemented within the scope of the existing action, the USACE and USFWS will determine whether re-initiation of consultation is appropriate.

14. Despite term and condition “i)” of this section (above), the USACE must immediately re-initiate formal consultation with the USFWS, pursuant to 7(a) (2) of the Endangered Species Act, if red-legged frogs are taken within the action area at or in excess of the incidental take anticipated in the Incidental Take Statement section of the U.S, Fish and Wildlife biological opinion (file no. 2008-F-0441), whether by project or by year.
15. If these mitigation measures cannot be implemented or the project activities proposed at a specific work site cannot be modified to prevent or avoid potential impacts to CRLF or its habitat, then project activity at that work site shall be discontinued.

### *California Tiger Salamander (Ambystoma californiense)*

The California Tiger Salamander is listed as state threatened throughout its range and is listed as federally endangered or threatened for specific distinct populations. Six populations of the salamander are categorized in California including: Sonoma county, Santa Barbera County, The Bay Area, Central Valley, Southern San Joaquin Valley, and the Central Coast Range. The segments listed as federally endangered are located in Sonoma county, Santa Barbara County, and Central California. One (1) of the 15 proposed projects in the 2024 FRGP MND project are within the range of the California tiger salamander. Impacts to the species, however, are unlikely in the project site (1732323 -- Walker Creek Process-Based Restoration Demonstration Project) (Appendix A), due to implementation projects occurring in or near stream and riparian corridors. California tiger salamanders primarily use ponds and vernal pools for breeding and grassland habitat for estivation, both of which are not usually in proximity to anadromous fish-bearing streams. If it is determined that an individual project could adversely affect Central California or Sonoma County California tiger salamanders or their critical habitat, the project proponents will consult with the Sacramento Fish and Wildlife Office to determine appropriate avoidance and minimization measures and determine if additional consultation is needed.

### *Foothill Yellow-Legged Frog (Rana boylei)*

The Foothill Yellow-Legged Frog CESA status varies by clade; listing of the Northwest/North Coast clade is not warranted. The Feather River DPS is state threatened and federally proposed-threatened. The north Sierra DPS is state threatened, the Central Coast DPS is state endangered and federally proposed- threatened. The South Sierra DPS and South Coast DPS are both state endangered and federally proposed- endangered. All the proposed 15 projects proposed as part of the 2024 FRGP MND project occur within the range of FYLF habitat. However, all except two projects are within the range of the North Coast DPS, and therefore are not threatened or endangered. Activities proposed for the two project sites (1732319 -- Ventura River Arundo Removal & Riparian Restoration - South Santa Ana Site (HR), 1732240 -- Maria Ygnacio Creek Fish Passage Implementation Project--UPRR Crossing) (Appendix A) will not remove, degrade, or downgrade suitable FYLF habitat. Precautions will still be taken to avoid potentially significant impacts to the FYLF while using heavy equipment. The potential for impacts to FYLF will be mitigated by complying with all of the mandatory terms and conditions associated with incidental take authorized by the USFWS, Biological Opinion to avoid any potential impact to habitat within project sites. Precautions may still be taken in other project sites to avoid potentially significant impacts to the FYLF while using heavy equipment. The potential for impacts to FYLFs will be mitigated by complying with the terms and conditions set forth in this section. Measures for minimization and avoidance of incidental take of FYLF must be developed on a site and project-specific basis. CDFW's [Considerations for Conserving the Foothill Yellow-Legged Frog](#) (May 2018) provides guidance and examples of avoidance and minimization measures, invasive non-native control and eradication, and a riparian enhancement plan for the species. CDFW shall implement the additional following measures to minimize adverse effects to the FYLF and its habitat:

1. Prior to start of work, all permits necessary to survey, handle, and relocate FYLFs shall be obtained. All best management practices, special conditions, mitigation, and avoidance measures of any take permit obtained shall be complied with.
2. Within 3-5 days prior to entering or working near stream/riparian habitat within the foothill yellow-legged frog range, a qualified biologist shall examine the project site to determine the

presence and/or the potential for presence of FYLF adults, juveniles, tadpoles, or egg masses within the project area and 300 feet upstream and downstream.

3. The biologist must be able to recognize all potential age classes of FYLFs relative to other amphibians in the project area.
4. The CDFW approved biologist(s) shall ensure that their activities do not transmit diseases. To ensure that diseases are not conveyed between work sites by the approved biologist, the fieldwork code of practice developed by the Declining Amphibian Populations Task Force (<http://www.fws.gov/ventura/docs/species/protocols/DAFTA.pdf>) shall be followed at all times.
5. If any life stage of FYLFs are found, the biologist must consult with CDFW immediately by either telephone, facsimile, or e-mail, and provide a short description of existing conditions and observations, and a list of all species observed during the examination.
6. Site-specific mitigation measures to avoid or minimize take and to avoid or minimize disturbance to FYLF habitat shall be developed and approved by the CDFW. Work shall not commence until the CDFW has provided written approval of the proposed mitigation measures and any permit to relocate FYLFs have been obtained
7. The approved biologist will dispatch and remove from the project area, any individuals of exotic species, such as bullfrogs (*Lithobates catesbeianus*), centrarchid fishes, and non-native crayfish to the maximum extent possible. The biologist will have the responsibility to ensure that their activities are in compliance with the Fish and Game Code.
8. If these mitigation measures cannot be implemented or the project activities proposed at a specific work site cannot be modified to prevent or avoid potential impacts to FYLF or its habitat, then project activity at that work site shall be discontinued.

#### *Least Bell's Vireo (Vireo bellii pusillus)*

The Least Bell's Vireo is listed as state and federally endangered in 1980 and 1986, respectively. Least Bell's Vireo is believed or known to occur in the following counties: Imperial, Inyo, Kern, Los Angeles, Monterey, Orange, Riverside, Sacramento, San Benito, San Diego, San Joaquin, San Luis Obispo, Santa Barbara, Santa Clara, Santa Cruz, Stanislaus, Tulare, Ventura, and Yolo. Two (2) of the 15 projects proposed as part of the 2024 FRGP MND project are within the range of the Least Bell's Vireo. Activities proposed for the project sites (1732319 – Ventura River Arundo Removal & Riparian Restoration - South Santa Ana Site (HR), 1732240 – Maria Ygnacio Creek Fish Passage Implementation Project--UPRR Crossing) will not remove, degrade, or downgrade suitable Least Bell's Vireo habitat or result in direct injury or mortality. The potential does exist however for noise from heavy equipment work and the harvesting of willow branches for revegetation at these sites to disrupt Least Bell's Vireo nesting. To avoid this potential impact, the following mitigation measures will be implemented:

1. Work shall not begin within one quarter mile of any site with known or potential habitat for the Least Bell's Vireo until after September 15.
2. Harvest of willow branches at any site with potential habitat for the Least Bell's Vireo will not occur between March 1 and September 15.

3. The work window at individual work sites may be modified, if protocol surveys determine that nesting birds do not occur within 0.25-miles of the site during the breeding season.
4. CDFW shall ensure that the grantee or responsible party is aware of this site-specific condition, and will inspect the work site before, during, and after completion of the action item.
5. If for some reason these mitigation measures cannot be implemented or the project actions proposed at a specific work site cannot be modified to prevent or avoid potential impacts to Least Bell's Vireo or their habitat, then activity at that work site will be discontinued.

#### *Marbled Murrelet (Brachyrampus marmoratus)*

Marbled Murrelet is listed as state endangered and federally threatened as of 1992. Marbled Murrelet is a sea bird located along the northern pacific coast and bays. Nesting habitats include mountains near the coast. Most of the foraging is done in shallow water and is sometimes found in lakes near the coast. Marbled Murrelet has experienced serious population declines in recent years. Five (5) of the 15 projects proposed as part of the 2024 FRGP MND project are in potentially suitable habitat for the Marbled Murrelet. Activities proposed for the sites (1732224 – Chamberlain Creek Fish Passage Implementation Project, 1732280 - Soda Creek Fish Passage and Habitat Enhancement Project, 1732261 - Robinson Creek Instream Habitat Enhancement, 1732240 – Maria Ygnacio Creek Fish Passage Implementation Project--UPRR Crossing, 1732364 - Eel River Arundo Eradication Phase 4) (Appendix A) will not remove, degrade, or downgrade suitable Marbled Murrelet habitat. As a result, direct injury or mortality of Marbled Murrelets is not an issue. The potential exists for noise from heavy equipment work at these sites to disrupt Marbled Murrelet nesting. To avoid this potential impact, the following mitigation measures shall be implemented:

1. Restoration work in areas considered by the Arcata and Ventura USFWS offices shall not be conducted within 0.25-mile of occupied or un-surveyed suitable Marbled Murrelet habitat between March 24 and September 15. Restoration work in areas considered by the Sacramento USFWS Office shall not be conducted within 0.25-mile of any occupied or un-surveyed suitable Marbled Murrelet habitat between November 1 and September 15.
2. The work window at individual work sites near suitable habitat may be modified, if protocol surveys determine that habitat quality is low, and occupancy is very unlikely.
3. If these mitigation measures cannot be implemented or the project actions proposed at a specific work site cannot be modified to prevent or avoid potential adverse effects to Marbled Murrelet or their habitat, then activity at that work site shall be discontinued.
4. For projects contained in streams and watersheds included in a USFWS Habitat Conservation Plan the mitigation measures contained within those Habitat Conservation Plans shall be followed.

#### *Western Yellow-Billed Cuckoo*

Two (2) of the 15 projects proposed as part of the 2024 FRGP MND project are in potentially suitable habitat for the Western Yellow-Billed Cuckoo. Activities proposed for the sites (1732319 – Ventura River Arundo Removal & Riparian Restoration - South Santa Ana Site (HR), 1732240 – Maria Ygnacio Creek Fish Passage Implementation Project--UPRR Crossing) (Appendix A) will not remove, degrade, or downgrade suitable western yellow-billed cuckoo habitat or result in direct injury or mortality.

Effects to western yellow-billed cuckoos from project activities could include noise disturbances during the breeding season, and disturbance from harvesting of revegetation material. Noise from heavy equipment has the potential to cause nesting birds to abandon nests, and harvesting revegetation material could reduce habitat quality during the breeding season. Limiting this type of work to the fall and winter months would reduce the potential adverse effects.

Projects may affect yellow-billed cuckoo, but it is not likely to adversely affect yellow-billed cuckoo. The following measures will be applied based on the low likelihood of disturbance to yellow-billed cuckoo.

1. Program activities that occur in known suitable breeding habitat (contiguous riparian habitat covering 50 acres or more) will not be conducted from June 1 to August 31.
2. If protocol surveys determine that no nesting western yellow-billed cuckoos occur within 0.25 mile of a specific project site, project activities at that site may commence prior to August 31.
3. Project activities will not remove or degrade suitable habitat for western yellow-billed cuckoo.

### *Northern Spotted Owl (Strix occidentalis caurina)*

Nine (9) of the 15 proposed projects under FRGP occur within the range of Northern Spotted Owl. Activities proposed for the sites (1732224 – Chamberlain Creek Fish Passage Implementation Project, 1732280 – Soda Creek Fish Passage and Habitat Enhancement Project, 1732234 – North Fork Elk River Channel Instream Habitat Restoration Project, 1732281 – South Fork Usal Creek Log Jam-boree, 1732307 – Albion River Instream Coho Habitat Enhancement Project, 1732398 – Sebbas Creek Off-Channel Project, 1732400 – Huckleberry Creek Coho Refugia Project, 1732364 – Eel River Arundo Eradication Phase 4, 1732290 – North Fork Elk River Upslope Watershed Restoration Project) (Appendix A) will not remove, degrade, or downgrade suitable Northern Spotted owl habitat or result in direct injury or mortality. The potential exists for noise from heavy equipment work at these sites to disrupt Northern Spotted Owl nesting. To avoid this potential effect, the following mitigation measures will be implemented:

1. Work with heavy equipment at any site within 0.25 miles of suitable habitat for the Northern Spotted Owl shall not occur from November 1 to July 31 for projects in areas under the jurisdiction of the Sacramento USFWS Office and from November 1 to July 9 for projects in areas under the jurisdiction of the Arcata USFWS Office.
2. The work window at individual work sites may be advanced prior to July 9 or July 31 (corresponding to the different time constraints of the Sacramento and Arcata USFWS office), if protocol surveys determine that suitable habitat is unoccupied.
3. If these mitigation measures cannot be implemented or the project actions proposed at a specific work site cannot be modified to prevent or avoid potential impacts to northern spotted owls or their habitat, then activity at that work site shall be discontinued and CDFW must reinitiate consultation with USFWS.
4. For projects contained within streams and watersheds included in a USFWS Habitat Conservation Plan the mitigation measures contained within those Habitat Conservation Plans shall be followed.

### *Point Arena Mountain Beaver (Aplodontia rufa nigra)*

Of the 15 projects proposed in the 2024 FRGP MND project, one (1) is within the range of the Point Arena Mountain Beaver. Activities proposed for the site (1732280 - Soda Creek Fish Passage and Habitat Enhancement Project) (Appendix A) will not remove, degrade, or downgrade suitable Point Arena Mountain Beaver habitat or result in direct injury or mortality. To avoid this potential effect, the following mitigation measures will be implemented:

1. Within 500 feet of occupied habitat during the breeding season from December 15 through June 15 the following restrictions are in place:
  - a. Action and related activities shall be greater than 100 feet from occupied habitat
  - b. Noise-generating activities shall be limited to the use of hand tools and light power-tools (e.g., chainsaw, axe, etc.).
  - c. No tools shall be used that require an air compressor.
  - d. No power tools shall be operated while in direct contact with the ground.

### *San Francisco Garter Snake (Thamnophis sirtalis tetrataenia)*

Of the 15 projects proposed in the 2024 FRGP MND project, none are within the range of the San Francisco Garter Snake. Precautions shall be required at these sites to avoid the potential for take of garter snakes while using heavy equipment. The potential for impacts to San Francisco garter snakes will be mitigated by complying with all of the mandatory terms and conditions associated with incidental take authorized by the Service, Biological Opinions. CDFW shall implement the following measures to minimize adverse effects to the San Francisco garter snake and its habitat:

1. A USFWS approved biologist will conduct preconstruction surveys and monitor for San Francisco garter snakes prior to implementation of project activities. If San Francisco garter snakes are identified at a project site, work will be halted. If the identified animal(s) do not leave the project area of their own volition, the USFWS and CDFW will be contacted to determine appropriate actions. Only Service-approved biologists will participate in activities associated with the capture, handling, or relocation of San Francisco garter snakes.
2. Exclusion fencing shall be established around staging areas and soil stockpile areas. Exclusion fencing shall include escape funnels and the lower edge of the fence shall be buried at least for (4) inches to prevent burrowing animals from tunneling under the fence. Exclusion fence posts will be placed on the inside to prevent snakes from being able to climb into the project site.
3. The USFWS approved biologist will conduct daily inspections of the project work area, staging area, and the perimeter of any exclusion fencing prior to the commencement of construction activities. Upon completion equipment or materials may be moved onto the work site and project activities may commence with a USFWS approved monitor.
4. The exclusion fencing will remain in operating conditions for the duration of the project. The biological monitor shall daily inspect the integrity of the exclusion fencing to ensure there are no gaps, tears, or damage. Maintenance of the fencing shall be conducted as needed. Any necessary repairs to the fencing shall be completed within 24 hours of the initial observance of the damage.
5. A USFWS approved biological monitor will be on-site while project activities are being conducted. The monitor will walk in from of equipment to ensure San Francisco garter snakes are not crushed.
6. Vegetation removed shall be kept within the exclusion fencing or placed into a disposal vehicle and removed from the project site. Vegetation will not be piled on the ground outside fencing unless it is later transferred, piece by piece, under the direct supervision of the USFWS-approved biologist.
7. Soil will not be stockpiled unless it is on a paved surface or an area where burrows are absent. The USFWS- approved biologist will approve such locations within the defined work area.
8. If San Francisco garter snakes are found on site, the construction contractor shall stop work and contact the Service immediately and allow the San Francisco garter snakes to leave on its own volition.
9. Prior to work, all burrows will be flagged and avoided to prevent their collapse.

10. All workers will check stockpiled construction materials, and under equipment to be moved for presence of wildlife sheltering within them prior to use.
11. Any vehicle parked on site for more than 15 minutes will be inspected before it is moved to ensure that San Francisco garter snakes have not moved under the vehicle.
12. The USFWS-approved biological monitor shall have the responsibility and authority of stopping the project if any crews or personnel are not complying with the above measures.

*Southwestern Willow Flycatcher (Empidonax traillii extimus)*

Of the 15 projects proposed in the 2024 FRGP MND project, two (2) are within the range of the Southwestern Willow Flycatcher. Activities proposed for the sites (1732319 – Ventura River Arundo Removal & Riparian Restoration - South Santa Ana Site (HR), 1732240 – Maria Ygnacio Creek Fish Passage Implementation Project--UPRR Crossing) (Appendix A) will not remove, degrade, or downgrade suitable Southwestern Willow Flycatcher habitat or result in direct injury or mortality; however, the potential exists for the noise from heavy equipment work or harvesting of re-vegetation material at these sites to disrupt Southwestern Willow Flycatcher nesting if present. To avoid this potential impact, the following mitigation measures shall be implemented:

1. Heavy equipment work shall not begin within one quarter mile of any site with known or potential habitat for the Southwestern Willow Flycatcher until after September 15.
2. Prior to any work in areas where riparian habitat is present, a qualified biologist shall do a habitat assessment and determine whether the area within 500-feet of the project site is suitable for nesting by Southwestern Willow Flycatchers. If not, work may proceed without further surveys. If the biologist determines that the area is suitable, a qualified biologist must monitor before and during the project to determine the status of the Southwestern Willow Flycatchers within 500-feet of the project site.
3. The work window at individual work sites may be modified, if protocol surveys determine that nesting birds do not occur within 0.25-miles of the site during the breeding season.
4. Harvest of willow branches at any site with potential habitat for the Southwestern Willow Flycatcher shall not occur between May 1 and September 15.
5. No more than 1/3 of any willow plant shall be harvested annually. Care shall be taken during harvest not to trample or over harvest the willow sources.
6. If any Southwestern Willow Flycatchers are observed nesting within 500-feet of the project activities, work shall cease temporarily until it is determined that either the birds are not nesting, or young have fledged.
7. CDFW shall ensure that the grantee or responsible party is aware of this site-specific condition, and shall inspect the work site pre-, during, and post-completion of the action item.

If these mitigation measures cannot be implemented or the project actions proposed at a specific work site cannot be modified to prevent or avoid potential impacts to Southwestern Willow Flycatcher or their habitat, then activity at that work shall be discontinued.

### *Little Willow Flycatcher (Empidonax traillii brewsteri)*

Of the 15 projects proposed in the 2024 FRGP MND project, one (1) is within the range of the Little Willow Flycatcher. Activities proposed for the site (1732343 – Middle Stotenburg Creek Coho Habitat Enhancement Project, Riparian Restoration) (Appendix A) will not remove, degrade, or downgrade suitable Little Willow Flycatcher habitat or result in direct injury or mortality. The potential exists for the noise from heavy equipment work or harvesting of re-vegetation material at these sites to disrupt Little Willow Flycatcher nesting if present. To avoid this potential impact, the following mitigation measures shall be implemented:

1. Heavy equipment work shall not begin within one quarter mile of any site with known or potential habitat for the Little Willow Flycatcher until after September 15.
2. Prior to any work in areas where riparian habitat is present, a qualified biologist shall do a habitat assessment and determine whether the area within 500-feet of the project site is suitable for nesting by Little Willow Flycatchers. If not, work may proceed without further surveys. If the biologist determines that the area is suitable, a qualified biologist must monitor before and during the project to determine the status of the Little Willow Flycatchers within 500-feet of the project site.
3. The work window at individual work sites may be modified, if protocol surveys determine that nesting birds do not occur within 0.25-miles of the site during the breeding season.
4. Harvest of willow branches at any site with potential habitat for the Little Willow Flycatcher shall not occur between May 1 and September 15.
5. No more than 1/3 of any willow plant shall be harvested annually. Care shall be taken during harvest not to trample or over harvest the willow sources.
6. If any Little Willow Flycatchers are observed nesting within 500-feet of the project activities, work shall cease temporarily until it is determined that either the birds are not nesting, or young have fledged.
7. CDFW shall ensure that the grantee or responsible party is aware of this site-specific condition, and shall inspect the work site pre-, during, and post-completion of the action item.

If these mitigation measures cannot be implemented or the project actions proposed at a specific work site cannot be modified to prevent or avoid potential impacts to Little Willow Flycatcher or their habitat, then activity at that work shall be discontinued.

### *Chinook Salmon (Oncorhynchus tshawytscha), Coho Salmon (Oncorhynchus kisutch), Steelhead Trout (Oncorhynchus mykiss), and Coast Cutthroat Trout (Oncorhynchus clarkii clarkii)*

While all of the work proposed under this program will enhance habitat for one or more of these species, all of the projects proposed as part of the 2024 FRGP MND project could involve instream work in their habitat (Appendix A). In order to avoid any potential for negative impacts to these species, the following measures will be implemented:

1. Project work within the wetted stream shall be limited to the period between June 15 and November 1, or the first significant rainfall, or whichever comes first. This is to take advantage of low stream flows and to avoid the spawning and egg/alevin incubation period of salmon and steelhead. Actual project start and end dates, within this timeframe, are at the discretion of the Department of Fish and Wildlife

(i.e., on the Shasta River projects must be completed between July 1 and September 15 to avoid impacts to immigrating and emigrating salmonids). Whenever possible, the work period at individual sites shall be further limited to entirely avoid periods when salmonids are present (for example, in a seasonal creek, work will be confined to the period when the stream is dry).

2. Suitable large woody debris removed from fish passage barriers that is not used for habitat enhancement, shall be left within the riparian zone to provide a source for future recruitment of wood into the stream, reduce surface erosion, contribute to amounts of organic debris in the soil, encourage fungi, provide immediate cover for small terrestrial species and to speed recovery of native vegetation.
3. A maximum of 1,000 contiguous feet of that stream reach may be dewatered at any given time. Other sections of stream within the same project area may be dewatered in up to 1,000 contiguous foot increments, as long as listed fish that were handled during the initial dewatering event are not handled during subsequent dewatering events during the same year. To avoid handling the same fish multiple times during sequenced dewatering events, fish must be relocated to suitable habitat conditions outside of the zone that could be dewatered during that season. In addition, for each dewatering and relocation event, sufficient field staff must be available to efficiently move and care for relocated fish. The fish relocation plan submitted prior to the event must describe this sufficiency.
4. Staging/storage areas for equipment, materials, fuels, lubricants, and solvents, will be located outside of the stream's high-water channel and associated riparian area where it cannot enter the stream channel. Stationary equipment such as motors, pumps, generators, compressors, and welders located within the dry portion of the stream channel or adjacent to the stream, will be positioned over drip-pans. Vehicles will be moved out of the normal high-water area of the stream prior to refueling and lubricating. Prior to the onset of work, CDFW shall ensure that the grantee has prepared a plan to allow a prompt and effective response to any accidental spills.
5. The number of access routes and footpaths, number and size of staging areas, and the total area of the work site activity shall be limited to the minimum necessary. All access routes, footpaths, and staging areas created during the project shall be replanted with native vegetation.
6. Any construction debris shall be prevented from falling into the stream channel. Any material that does fall into a stream during construction shall be immediately removed in a manner that has minimal impact to the streambed and water quality.
7. Prior to dewatering a construction site, fish and amphibian species shall be captured and relocated by CDFW personnel (or designated agents). The following measures shall be taken to minimize harm and mortality to listed salmonids resulting from fish relocation and dewatering activities:
8. Fish relocation and dewatering activities shall only occur between June 15 and November 1 of each year and shall be performed by a qualified fisheries biologist.
9. Fish relocation shall be performed by a qualified fisheries biologist, with all necessary State and Federal permits. Captured fish shall be moved to the nearest appropriate site outside of the work area. A record shall be maintained of all fish rescued and moved. The record shall include the date of capture and relocation, the method of capture, the location of the relocation site in relation to the project site,

and the number and species of fish captured and relocated. The record shall be provided to CDFW within two weeks of the completion of the work season or project, whichever comes first.

10. Electrofishing shall be conducted by properly trained personnel following NOAA *Guidelines for Electrofishing Waters Containing Salmonids Listed under the Endangered Species Act*, June 2000.
11. Prior to capturing fish, the most appropriate release location(s) shall be determined. The following shall be determined:
  - i. Temperature: Water temperature shall be similar as the capture location.
  - ii. Habitat: There shall be ample habitat for the captured fish.
  - iii. Exclusions from work site: There shall be a low likelihood for the fish to reenter the work site or become impinged on exclusion net or screen.
12. The most efficient method for capturing fish shall be determined by the biologist. Complex stream habitat generally requires the use of electrofishing equipment, whereas in outlet pools, fish may be concentrated by pumping-down the pool and then seining or dip netting fish.
13. Handling of salmonids shall be minimized. However, when handling is necessary, always wet hands or nets prior to touching fish.
14. Temporarily hold fish in cool, shaded, aerated water in a container with a lid. Provide aeration with a battery-powered external bubbler. Protect fish from jostling and noise and do not remove fish from this container until time of release.
15. Air and water temperatures shall be measured periodically. A thermometer shall be placed in holding containers and, if necessary, periodically conduct partial water changes to maintain a stable water temperature. If water temperature reaches or exceeds 18°C, fish shall be released, and rescue operations ceased.
16. Overcrowding in containers shall be avoided by having at least two containers and segregating young-of-year (YOY) fish from larger age-classes to avoid predation. Larger amphibians, such as Pacific giant salamanders, shall be placed in the container with larger fish. If fish are abundant, the capturing of fish and amphibians shall cease periodically and shall be released at the predetermined locations.
17. Species and year-class of fish shall be visually estimated at time of release. The number of fish captured shall be counted and recorded. Anesthetization or measuring fish shall be avoided.
18. If feasible, initial fish relocation efforts shall be performed several days prior to the start of construction. This provides the fisheries biologist an opportunity to return to the work area and perform additional electrofishing passes immediately prior to construction. In many instances, additional fish will be captured that eluded the previous day's efforts.
19. If mortality during relocation exceeds three percent, capturing efforts shall be stopped and the appropriate agencies shall be contacted immediately.
20. In regions of California with high summer temperatures, relocation activities shall be performed in the morning when the temperatures are cooler.

21. CDFW shall minimize the amount of wetted stream channel that is dewatered at each individual project site to the fullest extent possible.
22. Additional measures to minimize injury and mortality of salmonids during fish relocation and dewatering activities shall be implemented as described in Volume II, Part IX, pages 52 and 53 of the *California Salmonid Stream Habitat Restoration Manual*.
23. If these mitigation measures cannot be implemented, or the project actions proposed at a specific work site cannot be modified to prevent or avoid potential impacts to anadromous salmonids or their habitat, then activity at that work site shall be discontinued.

*Crotch's Bumble Bee (Bombus crotchii), Franklin's Bumble Bee (Bombus franklini), Suckley's Cuckoo Bumble Bee (Bombus suckleyi), and Western Bumble Bee (Bombus occidentalis)*

Thirteen (13) of the 15 work sites proposed as part of the 2024 FRGP MND project are listed on the corresponding species lists as in potentially suitable habitat for one or more of these species. The project site activities (1732224 – Chamberlain Creek Fish Passage Implementation Project, 1732240 – Maria Ygnacio Creek Fish Passage Implementation Project—UPRR Crossing, 1732246 - Windler Floodplain Habitat Enhancement, 1732261 - Robinson Creek Instream Habitat Enhancement, 1732280 - Soda Creek Fish Passage and Habitat Enhancement Project, 1732281 - South Fork Usal Creek Log Jam-boree, 1732307 - Albion River Instream Coho Habitat Enhancement Project, 1732319 - Ventura River Arundo Removal & Riparian Restoration - South Santa Ana Site (HR), 1732323 - Walker Creek Process-Based Restoration Demonstration Project, 1732343 - Middle Stotenburg Creek Coho Habitat Enhancement Project, Riparian Restoration, 1732364 - Eel River Arundo Eradication Phase 4, 1732398 - Sebbas Creek Off-Channel Project, 1732400 - Huckleberry Creek Coho Refugia Project) (Appendix A) will not significantly degrade existing bumble bee habitat; however, the potential exists for project work to disrupt bumble bee nesting and foraging if present. To avoid this potential effect, the following mitigation measures will be implemented:

1. Prior to the initiation of ground disturbing activities, a qualified biologist shall do a habitat assessment evaluating the likelihood of bumble bees occurring within and adjacent to the project area, and results should be submitted to CDFW. Multiple on-site surveys should be developed to detect foraging bumble bees and potential nesting sites (nesting surveys) each year that project activities will occur and results should be submitted to CDFW. The survey shall follow guidelines outlined in CDFW's June 2024 Survey Considerations for California Endangered Species Act Candidate Bumble Bee Species (<https://nrm.dfg.ca.gov/FileHandler.ashx?DocumentID=213150&inline>). In lieu of conducting surveys (e.g., if conducting a valid survey is not feasible), the potential presence of protected bumble bees in the project area would be assumed.
2. If no protected bumble bees are found during the multiple rounds of focused surveys, but the habitat assessment identified suitable nesting, foraging, or overwintering habitat within the project site, a qualified biologist should be onsite during vegetation or ground disturbing activities that take place during any of the Queen and Gyne Flight Period and Colony Active Period. If protected bumble bees are observed, site-specific measures to avoid take shall be determined by the biologist, or CDFW shall be consulted with to obtain an Incidental Take Permit (ITP) if take of protected bumble bees may occur during project activities. Even if surveys from a particular project site failed to detect bumble bees one year, a full round of surveys shall be performed each year that project activities will occur or assume presence.

3. The removal of any native or non-native flowering vegetation should occur prior to bloom and before the active period for Bumble bee colonies (April through August). If project activities cannot be avoided during the active period or prior to the blooming period, and vegetation is removed, flowering vegetation shall be removed in a patched manner, leaving areas of floral resources as refugia, or shall wait until bloom has ceased.
4. The disturbance or removal of vegetation shall be kept to the minimum necessary to complete project activities. Vegetation marked for protection may only be trimmed with hand tools to the extent necessary to gain access to the project area. If mowing is planned, mower blade heights shall be set no lower than four inches, unless otherwise approved by CDFW in writing.
5. The application of herbicides will be limited during the bumble bee flight and nesting season (March through September) as feasible. When herbicide applications cannot be avoided during project activities, treatments will be conducted in a patchy pattern to retain floral resources and provide refuge for bumble bees, where feasible.
6. If active bumble bee nests are observed in the surveyed area or during project activities, work will be halted and the qualified biologist shall be contacted for approval to delineate a 50-foot no-activity buffer around the nest until the nest senesces, as determined by the qualified biologist. Delineation methods may include posted signs, posting stakes, flags, and/or rope or cord, and fencing as necessary to minimize the disturbance of the nest. The nest location shall be recorded with a GPS (including datum and horizontal accuracy in feet) and the qualified biologist shall report the nest location to the CDFW within 24 hours of finding the nest.
7. CDFW shall ensure that the grantee or responsible party is aware of this site-specific condition, and shall inspect the work site pre-, during, and post-completion of the action item.

If these mitigation measures cannot be implemented or the project actions proposed at a specific work site cannot be modified to prevent or avoid potential impacts to Bumble Bees or their habitat, then activity at that work shall be discontinued.

#### *Tidewater Goby (*Eucyclogobius newberryi*)*

Three (3) of the 15 work sites proposed as part of the 2024 FRGP MND project are listed on the corresponding species lists as in potentially suitable habitat for tidewater goby. Activities proposed for the project sites (1732323 – Walker Creek Process-Based Restoration Demonstration Project, 1732319 – Ventura River Arundo Removal & Riparian Restoration - South Santa Ana Site (HR), 1732240 – Maria Ygnacio Creek Fish Passage Implementation Project--UPRR Crossing) (Appendix A) will not remove, degrade, or downgrade suitable tidewater goby habitat. Work under FRGP will enhance habitat for tidewater goby. To avoid any potential for negative impacts to this species, the following measures will be implemented:

1. Construction activities at stream crossings will only occur between June 15 and October 31 to avoid or minimize adversely affecting tidewater goby and to minimize soil compaction and sediment transport.
2. Equipment will not be operated directly within tidal waters or stream channels of flowing streams.

3. Work will be done during low tide when no water or fish are present, to temporarily prevent tidewater goby from gaining access to the vicinity of the work area. If water is present, the work area will be seined, and a fish barrier installed to isolate the work area. At this time, gobies are susceptible to being injured or crushed by workers while they are entangled in or being removed from netting. In order to minimize potentially adverse effects to gobies, all translocation/removal of tidewater gobies will be conducted by qualified biologists under a scientific recovery permit pursuant to section 10(a)(1)(A) of the Act.
4. The temporary fish barrier will be removed after work is completed.
5. Silt fences will be deployed at culvert removal areas to prevent any sediment from flowing into the creek or wetted channels. If the silt fences are not adequately containing sediment, construction activity will cease until remedial measures are implemented that prevents sediment from entering the waters below.
6. All exposed surfaces will be slash-packed with native vegetation and planted with willow sprigging when the work has been completed.
7. Construction materials, debris, or waste will not be placed or stored where it may be allowed to enter into or be placed where it may be washed by rainfall into waters of the U.S./State.
8. Turbid water will be contained and prevented from being transported in amounts that are deleterious to fish, or in amounts that could violate state pollution laws. Silt fences or water diversion structures will be used to contain sediment. If sediment is not being contained adequately, as determined by visual observation, the activity will cease.
9. Designated areas will be used for equipment refueling. If equipment must be washed, washing will occur where wash water cannot flow into wetlands or waters of the U.S./State.
10. Best Management Practices (BMPs) will be implemented to prevent entry of storm water runoff into the project site, the entrainment of excavated contaminated materials leaving the site, and to prevent the entry of polluted storm water runoff into coastal waters during the transportation and storage of excavated materials.

#### *Pacific Lamprey (*Entosphenus tridentatus*)*

Nine (9) of the 15 work sites proposed as part of the 2024 FRGP MND project (1732224 - Chamberlain Creek Fish Passage Implementation Project, 1732246 – Windler Floodplain Habitat Enhancement, 1732281 – South Fork Usal Creek Log Jam-boree, 1732307 – Albion River Instream Coho Habitat Enhancement Project, 1732398 – Sebbas Creek Off-Channel Project, 1732400 - Huckleberry Creek Coho Refugia Project, 1732364 – Eel River Arundo Eradication Phase 4, 1732343 – Middle Stotenburg Creek Coho Habitat Enhancement Project, Riparian Restoration, 1732290 – North Fork Elk River Upslope Watershed Restoration Project) (Appendix A) are located in potential suitable habitat for the Pacific lamprey. While most the activities proposed will require instream in their habitat the following documents by the Pacific Lamprey Conservation Initiative and their minimization measures shall be implemented and followed by project proponents in order to avoid any potential for negative impacts to the species:

1. [Best Management Guidelines for Native Lampreys During In-water Work Living document, Original Version 1.0](#) (May 2020)

2. [Practical guidelines for Incorporating Adult Pacific Lamprey at Fishways](#) (June 2017)
3. [Best Management Practices to Minimize Adverse Effects to Pacific Lamprey](#) (April 2010)

#### *Riparian and re-vegetation*

1. Planting of seedlings shall begin after December 1, or when sufficient rainfall has occurred to ensure the best chance of survival of the seedlings, but in no case after April 1.
2. Any disturbed banks shall be fully restored upon completion of construction. Revegetation shall be done using native species. Planting techniques can include seed casting, hydroseeding, or live planting methods using the techniques in Volume II, Part XI of the *California Salmonid Stream Habitat Restoration Manual*.
3. Disturbed and compacted areas shall be re-vegetated with native plant species. The species shall be comprised of a diverse community structure that mimics the native riparian corridor. Planting ratio shall be 2:1 (two plants to every one removed).
4. Unless otherwise specified, the standard for success is 80 percent survival of plantings or 80 percent ground cover for broadcast planting of seed after a period of three years.
5. To ensure that the spread or introduction of invasive exotic plants shall be avoided to the maximum extent possible, equipment shall be cleaned of all dirt, mud, and plant material prior to entering a work site. When possible, invasive exotic plants at the work site shall be removed. Areas disturbed by project activities will be restored and planted with native plants.
6. Mulching and seeding shall be done on all exposed soil which may deliver sediment to a stream. Soils exposed by project operations shall be mulched to prevent sediment runoff and transport. Mulches shall be applied so that not less than 90% of the disturbed areas are covered. All mulches, except hydro-mulch, shall be applied in a layer not less than two (2) inches deep. Where feasible, all mulches shall be kneaded or tracked-in with track marks parallel to the contour, and tackified as necessary to prevent excessive movement. All exposed soils and fills, including the downstream face of the road prism adjacent to the outlet of culverts, shall be reseeded with a mix of native grasses common to the area, free from seeds of noxious or invasive weed species, and applied at a rate which will ensure establishment.
7. If erosion control mats are used in re-vegetation, they shall be made of material that decomposes. Erosion control mats made of nylon plastic, or other non-decomposing material shall not be used.
8. CDFW shall retain as many trees and brush as feasible, emphasizing shade producing and bank stabilizing trees and brush to minimize impacts to the riparian corridor.
9. If riparian vegetation is to be removed with chainsaws, the grantee shall use saws that operate with vegetable-based bar oil when possible.
10. Disturbed and decompact areas shall be re-vegetated with native species specific to the project location that comprise a diverse community of woody and herbaceous species.

## **V.CULTURAL RESOURCES**

Ground-disturbance will be required to implement the project at certain locations that, despite efforts to identify cultural resources, have the potential to affect these resources. The procedure for a programmatic evaluation of archeological resources is provided in Appendix E. Potential for inadvertent impacts will be avoided through implementation of the following mitigation measures:

1. The Grantee shall contract with an archaeologist(s) or other historic preservation professional that meets The Secretary of the Interior's Professional Qualifications Standards (36 CFR Part 61, and 48 FR 44716) to complete cultural resource surveys at any sites with the potential to be impacted prior to any ground disturbing activities. This work may be augmented with the aid of a Native American cultural resources specialist that is culturally affiliated with the project area. Cultural and paleontological resource surveys shall be conducted using standard protocols to meet CEQA Guideline requirements. Paleontological survey protocols are listed in Appendix D.
2. If cultural and/or paleontological resource sites are identified at a project location, CDFW will require one or more of the following protective measures to be implemented before work can proceed: a) fencing to prevent accidental disturbance of cultural resources during construction, b) on-site monitoring by cultural and/or paleontological resource professionals during construction to assure that cultural resources are not disturbed, c) redesign of proposed work to avoid disturbance of cultural resources.
3. The Grantee shall report any previously unknown historic, archeological, and paleontological remains discovered at a project location to CDFW for reporting to the USACE as required in the FRGP Regional General Permits.
4. CDFW shall ensure that the grantee or responsible party is aware of these site-specific conditions, and shall inspect the work site before, during, and after completion of the action item.
5. Inadvertent Discovery of Cultural Resources - If cultural resources, such as lithic debitage, ground stone, historic debris, building foundations, or bone, are discovered during ground-disturbance activities, work shall be stopped within 20 meters (66 feet) of the discovery, per the requirements of CEQA (January 1999 Revised Guidelines, Title 14 CCR § 15064.5 (f)). Work near the archaeological finds shall not resume until an archaeologist that meets the Secretary of the Interior's Standards and Guidelines suited to the discovery, has evaluated the materials, and offered recommendations for further action. Cultural materials not associated with human interments shall be documented and curated in place.
6. Inadvertent Discovery of Human Remains - If human remains are discovered during project construction, work shall stop at the discovery location, within 20 meters (66 feet), and any nearby area reasonably suspected to overlie adjacent to human remains (Public Resources Code, § 7050.5). The county coroner shall be contacted to determine if the cause of death must be investigated. If the coroner determines that the remains are of Native American origin, it is necessary to comply with state laws relating to the disposition of Native American burials, which fall within the jurisdiction of the Native American heritage Commission (NAHC) (Public Resources Code, § 5097). The coroner will contact the NAHC. The descendants or most likely descendants of the deceased will be contacted, and work shall not resume until they have made a recommendation to the landowner or the person responsible for the excavation work for means of treatment and disposition, with appropriate dignity, of the human remains and any associated grave goods, as provided in Public Resources Code, § 5097.98.

7. Procedures for treatment of an inadvertent discovery of human remains:
  - a. Immediately following discovery of known or potential human remains all ground-disturbing activities at the point of discovery shall be halted.
  - b. No material remains shall be removed from the discovery site, and a reasonable exclusion zone shall be cordoned off.
  - c. The CDFW Grant Manager and property owner shall be notified and the CDFW Grant Manager shall contact the county coroner.
  - d. The Grantee shall retain the services of a professional archaeologist to immediately examine the finds and assist the process.
  - e. All ground-disturbing construction activities in the discovery site exclusion area shall be suspended.
  - f. The discovery site shall be secured to protect the remains from desecration or disturbance, with 24-hour surveillance, if prudent.
  - g. Discovery of Native American remains is a very sensitive issue, and all project personnel shall hold any information about such a discovery in confidence and divulge it only on a need-to-know basis, as determined by the CDFW.
  - h. The coroner has two working days to examine the remains after being notified. If the remains are Native American, the coroner has 24 hours to notify the NAHC in Sacramento (telephone 916-373-3710).
  - i. The NAHC is responsible for identifying and immediately notifying the Most Likely Descendant (MLD) of the deceased Native American.
  - j. The MLD may, with the permission of the landowner, or their representative, inspect the site of the discovered Native American remains and may recommend to the landowner and CDFW Grant Manager means for treating or disposing, with appropriate dignity, the human remains and any associated grave goods. The descendants shall complete their inspection and make recommendations or preferences for treatment with 48 hours of being granted access to the site (Public Resource Code, § 5097.98(a)). The recommendation may include the scientific removal and non-destructive or destructive analysis of human remains and items associated with Native American burials.
  - k. Whenever the NAHC is unable to identify a MLD, or the MLD identified fails to make a recommendation, or the landowner or his/her authorized representative rejects the recommendation of the MLD and mediation between the parties by the NAHC fails to provide measures acceptable to the landowner, the landowner or his/her authorized representatives shall re-enter the human remains and associated grave offerings with appropriate dignity on the property in a location not subject to further subsurface disturbance in accordance with Public Resource Code, § 5097.98(e).
  - l. Following final treatment measures, the CDFW shall ensure that a report is prepared that describes the circumstances, nature and location of the discovery, its treatment, including

results of analysis (if permitted), and final disposition, including a confidential map showing the reburial location. Appended to the report shall be a formal record about the discovery site prepared to current California standards on DPR 523 form(s). CDFW shall ensure that report copies are distributed to the appropriate California Historic Information Center, NAHC, and MLD.

- m. Pursuant to RGP78 and in accordance with 36 C.F.R. § 800.13, in the event of any discovery during construction of human remains, archeological deposits, or any other type of historic property, the CDFW shall notify the USACE archeological staff (Steve Dibble at 213-452-3849 or John Killeen at 213-452-3861) within 24 hours. Construction work shall be suspended immediately and shall not resume until USACE re-authorizes project construction.
- n. If it becomes impossible to implement the project at a work site without disturbing cultural or paleontological resources, then activity at that work site shall be discontinued.

## **VI. ENERGY**

No specific mitigation measures are required to protect energy.

## **VII. GEOLOGY AND SOILS**

There is no potential for a significant adverse impact to geology and soils; implementation of the restoration project will contribute to an overall reduction in erosion and sedimentation. Existing roads will be used to access work sites. Ground disturbance at most work sites will be minimal, except for road improvements or decommissioning. Road improvements and decommissioning will involve moving large quantities of soil from road fills and stream crossings to restore historic land surface profiles and prevent chronic erosion and sediment delivery to streams. In order to avoid temporary increases in surface erosion, the following mitigation measures will be implemented:

1. CDFW will implement the following measures to minimize harm to listed salmonids resulting from culvert replacement activities and other instream construction work:
  - a. All stream crossing replacement or modification designs, involving fish passage, shall be reviewed, and approved by NOAA (and/or CDFW) engineers prior to onset of work.
  - b. If the stream in the project location was not passable to, or was not utilized by all life stages of, all covered salmonids prior to the existence of the road crossing, the project shall pass the life stages and covered salmonid species that historically did pass there. Retrofit culverts shall meet the fish passage criteria for the passage needs of the listed species and life stages historically passing through the site prior to the existence of the road crossing.
2. CDFW shall implement the following measures to minimize harm to listed salmonids resulting from road decommissioning activities:
  - a. Woody debris will be concentrated on finished slopes of decommissioned roads adjacent to stream crossings to reduce surface erosion; contribute to amounts of organic debris in the soil; encourage fungi; provide immediate cover for small terrestrial species; and to speed recovery of native forest vegetation.

- b. Work sites shall be winterized at the end of each day to minimize the eroding of unfinished excavations when significant rains are forecasted. Winterization procedures shall be supervised by a professional trained in erosion control techniques and involve taking necessary measures to minimize erosion on unfinished work surfaces. Winterization includes the following: grading unfinished surfaces to allow water to freely drain across them without causing water concentration or ponding; compacting unfinished surfaces where concentrated runoff may flow with an excavator bucket or similar tool, to minimize surface erosion and the formation of rills; and installation of culverts, silt fences, and other erosion control devices where necessary to convey concentrated water across unfinished surfaces, and trap exposed sediment before it leaves the work site.
3. Effective erosion control measures shall be in-place at all times during construction. Construction within the 5-year floodplain shall not begin until all temporary erosion controls (i.e., straw bales or silt fences that are effectively keyed-in) are in place down slope or down stream of project activities within the riparian area. Erosion control measures shall be maintained throughout the construction period. If continued erosion is likely to occur after construction is completed, then appropriate erosion prevention measures shall be implemented and maintained until erosion has subsided.
4. An adequate supply of erosion control materials (gravel, straw bales, shovels, etc.) shall be maintained onsite to facilitate a quick response to unanticipated storm events or emergencies.
5. Use erosion controls that protect and stabilize stockpiles and exposed soils to prevent movement of materials. Use devices such as plastic sheeting held down with rocks or sandbags over stockpiles, silt fences, or berms of hay bales, to minimize movement of exposed or stockpiled soils.
6. When needed, instream grade control structures shall be utilized to control channel scour, sediment routing, and headwall cutting.
7. Temporary stockpiling of excavated material shall be minimized. However, excavated material shall be stockpiled in areas where it cannot enter the stream channel. Available sites at or near the project location shall be determined prior to the start of construction. If feasible, topsoil shall be conserved for reuse at project location or use in other areas.
8. Upon project completion, all exposed soil present in and around the project site shall be stabilized within seven days. Soils exposed by project operations shall be mulched to prevent sediment runoff and transport. Mulches shall be applied so that not less than 90% of the disturbed areas are covered. All mulches, except hydro-mulch, shall be applied in a layer not less than two (2) inches deep. Where feasible, all mulches shall be kneaded or tracked-in with track marks parallel to the contour, and tackified as necessary to prevent excessive movement. All exposed soils and fills, including the downstream face of the road prism adjacent to the outlet of culverts, shall be reseeded with a mix of native grasses common to the area, free from seeds of noxious or invasive weed species, and applied at a rate which will ensure establishment.
9. Soil compaction shall be minimized by using equipment with a greater reach or that exerts less pressure per square inch on the ground, resulting in less overall area disturbed and less compaction of disturbed areas.
10. Disturbed soils shall be decompacted at project completion as heavy equipment exits the construction area.

11. At the completion of the project, soil compaction that is not an integral element of the design of a crossing should be de-compacted.

## **VIII. GREENHOUSE GAS EMISSIONS**

No specific mitigation measures are required. Re-vegetation practices will help offset the short term, less than significant, greenhouse gas emissions.

## **IX. HAZARDS AND HAZARDOUS MATERIALS**

The project will not create a significant hazard to the public or the environment. At work sites requiring the use of heavy equipment, there is a small risk of an accident upsetting the machine and releasing fuel, oil, and coolant, or of an accidental spark from equipment igniting a fire. The potential for these impacts will be reduced to a less than significant level through implementation of the following mitigation measures:

1. Heavy equipment that will be used in these activities will be in good condition and will be inspected for leakage of coolant and petroleum products and repaired, if necessary, before work is started.
2. When operating vehicles in wetted portions of the stream channel, or where wetland vegetation, riparian vegetation, or aquatic organisms may be destroyed, the responsible party shall, at a minimum, do the following:
  - a. Check and maintain on a daily basis any vehicles to prevent leaks of materials that, if introduced to water, could be deleterious to aquatic life, wildlife, or riparian habitat.
  - b. Take precautions to minimize the number of passes through the stream and to avoid increasing the turbidity of the water to a level that is deleterious to aquatic life; and
  - c. Allow the work area to “rest” to allow the water to clear after each individual pass of the vehicle that causes a plume of turbidity above background levels, resuming work only after the stream has reached the original background turbidity levels.
3. All equipment operators shall be trained in the procedures to be taken should an accident occur. Prior to the onset of work, CDFW shall ensure that the grantee has prepared a Spill Prevention/Response plan to help avoid spills and allow a prompt and effective response should an accidental spill occur. All workers shall be informed of the importance of preventing spills. Operators shall have spill clean-up supplies on site and be knowledgeable in their proper deployment.
4. All activities performed in or near a stream will have absorbent materials designed for spill containment and cleanup at the activity site for use in case of an accidental spill. In an event of a spill, work shall cease immediately. Clean-up of all spills shall begin immediately. The responsible party shall notify the State Office of Emergency Services at 1-800-852-7550 and the CDFW immediately after any spill occurs and shall consult with the CDFW regarding clean-up procedures.
5. All fueling and maintenance of vehicles and other equipment and staging areas shall occur at least 65 feet (20 meters) from any riparian habitat or water body and place fuel absorbent mats under pump while fueling. The USACE and the CDFW will ensure contamination of habitat does not occur during such operations. Prior to the onset of work, the CDFW will ensure that the grantee has prepared a plan

to allow a prompt and effective response to any accidental spills. All workers will be informed of the importance of preventing spills and of the appropriate measures to take should a spill occur.

6. Location of staging/storage areas for equipment, materials, fuels, lubricants, and solvents, will be located outside of the stream's high-water channel and associated riparian area. The number of access routes, number and size of staging areas, and the total area of the work site activity shall be limited to the minimum necessary to complete the restoration action. To avoid contamination of habitat during restoration activities, trash will be contained, removed, and disposed of throughout the project.
7. Petroleum products, fresh cement, and other deleterious materials shall not enter the stream channel.
8. Stationary equipment such as motors, pumps, generators, compressors, and welders, located within the dry portion of the stream channel or adjacent to the stream, will be positioned over drip-pans.
9. No debris, soil, silt, sand, bark, slash, spoils, sawdust, rubbish, cement, concrete, or washings thereof, asphalt, paint, or other coating material; oil or petroleum products; or other organic or earthen material from any construction or associated activity of whatever nature shall be allowed to enter into or placed where it may be washed by rainfall or runoff into, waters of the state. When operations are completed, any excess materials or debris shall be removed from the work area and disposed of in a lawful manner.
10. All internal combustion engines shall be fitted with spark arrestors.
11. The grantee shall have an appropriate fire extinguisher(s) and firefighting tools (shovel and axe at a minimum) present at all times when there is a risk of fire.
12. Vehicles shall not be parked in tall grass or any other location where heat from the exhaust system could ignite a fire.
13. The grantee shall follow any additional rules the landowner has for fire prevention.
14. The potential for mercury contamination is largely predicted by the presence of historic hydraulic gold mines and mercury (cinnabar) mines (California's Abandoned Mines: A Report on the Magnitude and Scope of the Issue in the State, DOC 2000). Therefore, only a few limited areas within the geographic scope of this grant program have any potential for gravels contaminated with elemental mercury, they are: Middle Klamath River, Salmon River, Scott River, and the Lower Middle and Upper Trinity River. Though studies by the USGS failed to find significant levels of methyl mercury near these mines.
  - a. Given the limited geographical potential for encountering mercury contamination (from historic mining) within the geographic scope, and the limited number of projects within these areas that will either disturb the channel bottom or import gravels for instream restoration; the following avoidance and mitigation measure will be adhered to: any gravel imported from offsite shall be from a source known to not contain historic hydraulic gold mine tailings, dredger tailings, or mercury mine waste or tailings.

## **X. HYDROLOGY AND WATER QUALITY**

1. Instream work shall be conducted during the period of lowest flow.

2. Before work is allowed to proceed at a site, CDFW shall inspect the site to assure that turbidity control measures are in place.
3. The wastewater from construction area shall be discharged to an upland location where it will not drain sediment-laden water back to stream channel.
4. For projects within the USACE San Francisco District, if instream work liberates a sediment wedge, 80% of the wedge shall be removed before the sediment is liberated. The required amount can be modified if NOAA or CDFW hydrologists or hydraulic engineers agree that removing a smaller amount will better protect and enhance fish habitat in the area of the project (e.g., leaving some sediment to replenish areas downstream that lack suitable substrate volume or quality).
5. To control erosion during and after project implementation, CDFW shall implement best management practices, as identified by the appropriate Regional Water Quality Control Board.
6. Sediment-laden water caused by construction activity shall be filtered before it leaves the right-of-way or enters the stream network or an aquatic resource area. Silt fences or other detention methods shall be installed as close as possible to culvert outlets to reduce the amount of sediment entering aquatic systems.
7. If CDFW determines that turbidity/siltation levels resulting from an activity or activities constitute a threat to aquatic life, all activities associated with the turbidity/siltation shall cease until effective CDFW approved sediment control devices are installed and/or abatement procedures are implemented.
8. Poured concrete shall be excluded from the wetted channel for a period of two weeks after it is poured. During that time, the poured concrete shall be kept moist, and runoff shall not be allowed to enter flowing stream. Commercial sealants shall be applied to the poured concrete surface where concrete cannot be excluded from the stream flow for two weeks. If sealant is used, water shall be excluded from the site until the sealant is dry.
9. Prior to use, all equipment shall be cleaned to remove external oil, grease, dirt, or mud. Wash sites shall be located in upland locations so that dirty wash water does not flow into the stream channel or adjacent wetlands.
10. Water conservation projects that include water storage tanks and a Forbearance Agreement, for the purpose of storing winter water for summer use, require registration of water use pursuant to the Water Code §1228.3, and require consultation with CDFW and compliance with all lawful conditions required by CDFW. Diversions to fill storage facilities during the winter and spring months shall be made pursuant to a Small Domestic Use Appropriation (SDU) filed with the State Water Resources Control Board (SWRCB). CDFW will review the appropriation of water to ensure fish and wildlife resources are protected. The following conditions shall then be applied:
  - a. Seasonal Restriction: No pumping is allowed when stream flow drops below 0.7 cubic feet per second (cfs) except as permitted by CDFW in the event of an emergency.
  - b. Bypass Flows: Pumping withdrawal rates shall not exceed 5% of stream flow. If CDFW determines that the streamflow monitoring data indicate that fisheries are not adequately protected, then the bypass flows are subject to revision by CDFW.
  - c. Cumulative Impacts: Pumping days shall be assigned to participating landowner(s) when stream flows drop below 1.0 cfs to prevent cumulative impacts from multiple pumps operating simultaneously.

- d. Pump Intake Screens: Pump intake screens shall comply with the "2000 California Department of Fish and Game Screening Criteria" \* for California streams that provide habitat for juvenile Coho Salmon, Chinook Salmon, and steelhead trout. The landowner shall be responsible for annual inspection and maintenance of screens. Additionally, the landowner shall be responsible for cleaning screens as needed to keep them free of debris and ensure that screen function complies with the criteria specifications.
- e. These conditions do not authorize incidental take of any species, removal of riparian vegetation, or bed, bank, or channel alteration.
- f. CDFW shall be granted access to inspect the pump system. Access is limited to the portion of the landowner's real property where the pump is located and those additional portions of the real property which must be traversed to gain access to the pump site. Landowners shall be given reasonable notice and any necessary arrangements will be made prior to requested access including a mutually-agreed-upon time and date. Notice may be given by mail or by telephone with the landowner or an authorized representative of the landowner. The landowner shall agree to cooperate in good faith to accommodate CDFW access.

---

\*Fish Screening Criteria are from "State of California Resources Agency Department of Fish and Game Fish Screening Criteria, June 19, 2000." The "approach velocity" shall be calculated according to Section 2C "Screens which are not Self Cleaning."

## **XI. LAND USE AND PLANNING**

No specific mitigation measures are required for land use and planning

## **XII. MINERAL RESOURCES**

No specific mitigation measures are required for mineral resources.

## **XIII. NOISE**

Personnel shall wear hearing protection while operating or working near noisy equipment (producing noise levels  $\geq 85$  dB, including chain saws, excavators, and back hoes). No other specific mitigation measures are required for noise.

## **XIV. POPULATION AND HOUSING**

No specific mitigation measures are required for population and housing.

## **XV. PUBLIC SERVICES**

No specific mitigation measures are required for public services.

## **XVI. RECREATION**

No specific mitigation measures are required for recreation.

## **XVII. TRANSPORTATION**

The project will not affect transportation/traffic, because erosion control and culvert replacement projects will occur in wildland/rural sites with very little use. There is a potential that culvert replacement at some work sites could temporarily interfere with emergency access. This potential impact will be avoided through implementation of the following mitigation measure at any sites where emergency access might be necessary:

- 1) During excavation for culvert replacement, the grantee shall provide a route for traffic around or through the construction site.

## **XVIII. TRIBAL CULTURAL RESOURCES**

Ground-disturbance will be required to implement the project at certain locations that, despite efforts to identify cultural resources, have the potential to affect these resources. The procedure for a programmatic evaluation of archeological resources is provided in Appendix E. Potential for inadvertent impacts will be avoided through implementation of the following mitigation measures:

1. The Grantee shall contract with an archaeologist(s) or other historic preservation professional that meets The Secretary of the Interior's Professional Qualifications Standards (36 CFR Part 61, and 48 FR 44716) to complete cultural resource surveys at any sites with the potential to be impacted prior to any ground disturbing activities. This work may be augmented with the aid of a Native American cultural resources specialist that is culturally affiliated with the project area. Cultural resource surveys shall be conducted using standard protocols to meet CEQA Guideline requirements.
2. If cultural resource sites are identified at a project location, CDFW will require one or more of the following protective measures to be implemented before work can proceed: a) fencing to prevent accidental disturbance of cultural resources during construction, b) on-site monitoring by cultural resource professionals during construction to assure that cultural resources are not disturbed, c) redesign of proposed work to avoid disturbance of cultural resources.
3. The Grantee shall report any previously unknown historic, archeological, and paleontological remains discovered at a project location to CDFW for reporting to the USACE as required in the RGP.
4. CDFW shall ensure that the grantee or responsible party is aware of these site-specific conditions, and shall inspect the work site before, during, and after completion of the action item.
5. Inadvertent Discovery of Cultural Resources - If cultural resources, such as lithic debitage, ground stone, historic debris, building foundations, or bone, are discovered during ground-disturbance activities, work shall be stopped within 20 meters (66 feet) of the discovery, per the requirements of CEQA (January 1999 Revised Guidelines, Title 14 CCR § 15064.5 (f)). Work near the archaeological finds shall not resume until an archaeologist that meets the Secretary of the Interior's Standards and Guidelines suited to the discovery, has evaluated the materials, and offered recommendations for further action. Cultural materials not associated with human interments shall be documented and curated in place.
6. Inadvertent Discovery of Human Remains - If human remains are discovered during project construction, work shall stop at the discovery location, within 20 meters (66 feet), and any nearby area reasonably suspected to overlie adjacent to human remains (Public Resources Code, § 7050.5). The county coroner shall be contacted to determine if the cause of death must be investigated. If the coroner determines that the remains are of Native American origin, it is necessary to comply with state

laws relating to the disposition of Native American burials, which fall within the jurisdiction of the Native American heritage Commission (NAHC) (Public Resources Code, § 5097). The coroner will contact the NAHC. The descendants or most likely descendants of the deceased will be contacted, and work shall not resume until they have made a recommendation to the landowner or the person responsible for the excavation work for means of treatment and disposition, with appropriate dignity, of the human remains and any associated grave goods, as provided in Public Resources Code, § 5097.98.

7. Procedures for treatment of an inadvertent discovery of human remains:
  - a. Immediately following discovery of known or potential human remains all ground-disturbing activities at the point of discovery shall be halted.
  - b. No material remains shall be removed from the discovery site, and a reasonable exclusion zone shall be cordoned off.
  - c. The CDFW Grant Manager and property owner shall be notified and the CDFW Grant Manager shall contact the county coroner.
  - d. The Grantee shall retain the services of a professional archaeologist to immediately examine the finds and assist the process.
  - e. All ground-disturbing construction activities in the discovery site exclusion area shall be suspended.
  - f. The discovery site shall be secured to protect the remains from desecration or disturbance, with 24-hour surveillance, if prudent.
  - g. Discovery of Native American remains is a very sensitive issue, and all project personnel shall hold any information about such a discovery in confidence and divulge it only on a need-to-know basis, as determined by the CDFW.
  - h. The coroner has two working days to examine the remains after being notified. If the remains are Native American, the coroner has 24 hours to notify the NAHC in Sacramento (telephone 916-653-4082).
  - i. The NAHC is responsible for identifying and immediately notifying the Most Likely Descendant (MLD) of the deceased Native American.
  - j. The MLD may, with the permission of the landowner, or their representative, inspect the site of the discovered Native American remains and may recommend to the landowner and CDFW Grant Manager means for treating or disposing, with appropriate dignity, the human remains and any associated grave goods. The descendants shall complete their inspection and make recommendations or preferences for treatment with 48 hours of being granted access to the site (Public Resource Code, § 5097.98(a)). The recommendation may include the scientific removal and non-destructive or destructive analysis of human remains and items associated with Native American burials.
  - k. Whenever the NAHC is unable to identify a MLD, or the MLD identified fails to make a recommendation, or the landowner or his/her authorized representative rejects the

recommendation of the MLD and mediation between the parties by the NAHC fails to provide measures acceptable to the landowner, the landowner or his/her authorized representatives shall re-inter the human remains and associated grave offerings with appropriate dignity on the property in a location not subject to further subsurface disturbance in accordance with Public Resource Code, § 5097.98(e).

- I. Following final treatment measures, the CDFW shall ensure that a report is prepared that describes the circumstances, nature and location of the discovery, its treatment, including results of analysis (if permitted), and final disposition, including a confidential map showing the reburial location. Appended to the report shall be a formal record about the discovery site prepared to current California standards on DPR 523 form(s). CDFW shall ensure that report copies are distributed to the appropriate California Historic Information Center, NAHC, and MLD.
8. Pursuant to RGP78 and in accordance with 36 C.F.R. § 800.13, in the event of any discovery during construction of human remains, archeological deposits, or any other type of historic property, the CDFW shall notify the appropriate USACE archeological staff within 24 hours. Construction work shall be suspended immediately and shall not resume until USACE re-authorizes project construction.
9. If it becomes impossible to implement the project at a work site without disturbing cultural resources, then activity at that work site shall be discontinued.

#### **XIX. UTILITIES AND SERVICE SYSTEMS**

No specific mitigation measures are required for utilities and service systems.

#### **XX. WILDFIRE**

No specific mitigation measures are required for wildfire due to majority of project activities being conducted within instream and riparian habitats. However, the projects will still implement minimization measures as an added safety precaution to further decrease any wildfire risks.

1. Project proponents using mechanized hand tools (e.g., chainsaws) shall have federal- and/or state-approved spark arrestors.
2. Project proponents shall require tree cutting crews to carry one fire extinguisher per chainsaw.
3. Project proponents shall require each vehicle to be equipped with one long-handled shovel and one axe or Pulaski.
4. Parking areas shall be designated and kept free of dry vegetation both before and during construction. Where heavy equipment or generators are used, fire extinguishers shall be made available on, or near such equipment.
5. Smoking shall only be permitted in designated areas that are barren or cleared to mineral soil at least three feet in diameter.

#### **SECTION 2: MONITORING AND REPORTING**

CDFW shall implement the following measures to ensure that individual restoration projects authorized annually through the RGP (RGP-12 and RGP-78) will minimize take of listed salmonids, monitor and report take of listed salmonids, and to obtain specific information to account for the effects and benefits of salmonid restoration projects authorized through the RGP.

1. CDFW shall provide USACE, NOAA, and USFWS notification of projects that are authorized through the RGP. The notification shall be submitted at least 90 days prior to project implementation and must contain specific project information including name of project, type of project, location of project including hydrologic unit code (HUC), creek, watershed, city or town, and county.
2. CDFW Grant Managers shall inspect the work site before, during, and after completion of the action item, to ensure that all necessary mitigation measures to avoid impacts are properly implemented.
3. CDFW shall perform implementation monitoring immediately after the restoration activity is completed to ensure that projects are completed as designed.
4. CDFW shall perform effectiveness/validation monitoring on at least 10 percent of restoration projects funded annually. A random sample, stratified by project type and region, shall be chosen from the pool of new restoration projects approved for funding each year. Pre-treatment monitoring shall be performed for newly selected projects, and post-treatment monitoring will be performed within three years following project completion.
5. Current monitoring forms and instructions used by CDFW for the implementation monitoring and effectiveness monitoring are found in the *California Salmonid Stream Habitat Restoration Manual*. CDFW shall submit a copy of the annual report, no later than March 1 annually to NOAA.
6. The CDFW annual report to NOAA shall include a summary of all restoration action items completed during the previous year. The annual report shall include a summary of the specific type and location of each project, stratified by individual project, 5<sup>th</sup> field HUC and affected species and evolutionary significant unit (ESU)/Distinct Population Segment (DPS). The report shall include the following project-specific summaries, stratified at the individual project, 5<sup>th</sup> field HUC, and ESU level:
  - a. A summary detailing fishes relocation activities; including the number and species of fish relocated and the number and species injured or killed. Any capture, injury, or mortality of adult salmonids or half-pounder steelhead shall be noted in the monitoring data and report. Any injuries or mortality from a fish relocation site that exceeds three percent of the affected listed species shall have an explanation describing why.
  - b. The number and type of instream structures implemented within the stream channel.
  - c. The length of stream bank (feet) stabilized or planted with riparian species.
  - d. The number of culverts replaced or repaired, including the number of miles of restored access to unoccupied salmonid habitat.
  - e. The distance (miles) of road decommissioned.
  - f. The distance (feet) of aquatic habitat disturbed at each project site.

7. CDFW shall incorporate project data into a format compatible with the CDFW/NOAA/Pacific Fisheries Management Council Geographic Information System (GIS) database, allowing scanned project-specific reports and documents to be linked graphically within the GIS database.
8. For counties within the jurisdiction of RGP-12, CDFW shall submit an annual report due by January 31 of each year of implemented projects to the U.S. Fish and Wildlife Service Office, 2800 Cottage Way, Sacramento, California 95825. The report must include:
  - a. A table documenting the number of California red-legged frogs killed, injured, and handled during each FRGP project that utilizes the USACE authorization.
  - b. A summary of how the terms and conditions of the biological opinions (file no. 08ESMF00-2016-F-0874) and the protective measures by the USACE and CDFW worked.
  - c. Any suggestions of how the protective measures could be revised to improve conservation of this species while facilitating compliance with the Endangered Species Act of 1973, as amended (16 U.S.C. 1531 *et seq.*) (Act).
9. For Santa Barbara County, CDFW shall submit an annual report due by February 28 (RGP-78) of each year of implemented projects to the U.S. Fish and Wildlife Service Office, 2493 Portola Road, Suite B, Ventura, California 93003. The report must include:
  - a. A table documenting the number of California red-legged frogs killed, injured, and handled during each FRGP project that utilizes the USACE authorization.
  - b. A summary of how the terms and conditions of the biological opinions (file no. 08EVEN00-2016-F-0093 and 2008-F-0441) and the protective measures by the USACE and CDFW worked.
  - c. Any suggestions of how these protective measures could be revised to improve conservation of this species while facilitating compliance with the Act.
10. CDFW shall submit annual reports on July 1 of each year to the 401 Program Managers of the State Water Resources Control Board and the appropriate Regional Water Quality Control Boards documenting work undertaken during the preceding year and identifying for all such work:
  - a. Project name and grant number.
  - b. Project purpose and brief description.
  - c. Name(s) of affected water body(ies).
  - d. Latitude/longitude in decimal degrees to at least four decimals.
  - e. For ongoing projects:
    - i. Project progress and schedule including initial ground disturbance, site clearing and grubbing, road construction, site construction, and the implementation status of construction storm water best management practices (BMPs).
      1. If construction has not started, provide estimated start date and reasons for delay.

- ii. Map showing general project progress.
  - iii. Mitigation for temporary impact status
    - 1. Planned date of initiation and map showing locations of mitigation for temporary impacts to waters of the state and all upland areas of temporary disturbance which could result in a discharge to waters of the state.
    - 2. If mitigation for temporary impacts has already commenced, provide a map and information concerning attainment of performance standards contained in the restoration plan.
  - iv. Restoration and enhancement status
    - 1. Planned date of initiation of vegetation installation.
    - 2. If installation is in progress, a map of what has been completed to date.
    - 3. If the restoration site has been installed, provide a final map and information concerning attainment of performance standards contained in the individual project specifications.
- f. For projects completed during the year:
- i. The type(s) of receiving (affected) water body(ies) (e.g., at minimum: river/streambed, lake/reservoir, ocean/estuary/bay, riparian area, or wetland type); and
  - ii. The total quantity in acres of each type of receiving water body temporarily impacted, and permanently impacted.
  - iii. Pre- and post-photo documentation of all restoration sites, including revegetation sites.
  - iv. A report establishing that the performance standards outlined in the individual project specifications have been met.
  - v. Final map of all restoration areas.
  - vi. A report establishing that the performance standards outlined in the restoration plan have been met for each project site upland areas and/or waters of temporary disturbance.
- g. For each water body type affected, the quantity of waters of the U.S. temporarily and permanently impacted. Fill/excavation discharges shall be reported in acres and fill/excavations discharges for channels, shorelines, riparian corridors, and other linear habitat shall also be reported in linear feet.
- h. Actual construction start and end-dates.
- i. Whether the project is on-going or completed.
- j. Copies of reports documenting the following monitoring activities:

- i. Post-project monitoring immediately after the activity is completed to ensure that projects are completed as designed; and
  - ii. Effectiveness monitoring on a random subset of 10% of the projects, within one to three years after project completion.
11. The Grantee shall notify CDFW so it can report any previously unknown historic archeological and paleontological remains discovered at a site to the USACE as required in the RGP. This information will also be provided to the Native American Heritage Commission, 915 Capitol Mall, Sacramento, CA 95814.
12. Pursuant to RGP-78, CDFW shall monitor and maintain the structures or work conducted at a given site for at least three years after construction to ensure the integrity of the structure and successful growth of the planted vegetation.
13. CDFW shall allow representatives of USACE to inspect the authorized activities at any time deemed necessary to ensure that they are being or have been accomplished with the terms and conditions of the RGP.
14. Pursuant to RGP-78, CDFW shall notify the USACE annually of the year's projects. If the USACE has not issued a Notice to Proceed (NTP) or identified any issues (verbal or written) within 60 days of receive the notifications, CDFW can proceed with project. The NTP may include site specific special conditions to avoid and minimize adverse impacts to waters of the U.S and shall be valid for the duration of the RGP78 unless there is a change in the project's scope of work.

## NON-EXCLUSIVE TEMPORARY ACCESS PERMIT

THIS NON-EXCLUSIVE TEMPORARY ACCESS PERMIT (the “Permit”), including all attached Exhibits, is entered into by and between PACIFICORP, an Oregon corporation (“PacifiCorp”), and THE SMITH RIVER ALLIANCE, INC., a California non-profit corporation (“Permittee”), each a “Party” and together the “Parties”.

### RECITALS

- A. PacifiCorp owns that certain real property known as Del Norte County, California tax lot 105020068000, located in Township 17 North, Range 1 West, Section 11, Humboldt Meridian, known as PacifiCorp’s Smith River Substation lands (the “Property”).
- B. Permittee seeks PacifiCorp’s permission to cross a portion of the Property to access the adjacent Del Norte County, California tax lot 105020086000 and conduct stream restoration work as part of its Middle Stotenburg Creek Coho Habitat Enhancement Project (the “Subject Property”).
- C. PacifiCorp agrees to grant Permittee limited use of the Property for access purposes subject to the terms and conditions contained herein.

### TERMS AND CONDITIONS:

1. Premises: That portion of the Property more particularly shown in **Exhibit B** (the “Premises”).
2. Purpose and Use: Permittee may use the Premises solely for vehicular and pedestrian ingress and egress to and from the Subject Property (the “Use”). This Permit is non-exclusive and in no way authorizes Permittee to access any PacifiCorp lands not specifically referenced herein or to any property not owned by PacifiCorp. Permittee and Permittee’s contractor (“Permittee’s Representatives”) may participate in the Use of the Premises, subject to Section 14 herein, provided Permittee’s Representatives abide by the terms and conditions of this Permit as are applicable to Permittee. Permittee hereby assumes all responsibility for the acts and omission of Permittee’s Representatives and their compliance with the terms of this Permit.
3. Term: The term of this Permit commences upon execution, and expires on December 31, 2026, if not earlier terminated as provided herein.
4. Permit Fee: Permittee shall pay to PacifiCorp a permit fee in the amount of \$500.00 within 60 days of the full execution and delivery of this Permit. Permittee’s payment shall indicate the SAP Contract Number **270161** and be sent to:

PacifiCorp  
Attn: Central Cashier’s Office  
PO Box 5504

Portland, Oregon 97228

5. Compliance with Laws: Permittee must comply with all federal, state and county laws, ordinances or regulations relating to Permittee's Use, including but not limited to sanitary and environmental laws, ordinances, rules and orders of appropriate governmental authorities.

6. Safety and Health/Accident and Damage Prevention: Permittee is solely responsible for being aware of and initiating, maintaining and supervising compliance with all safety laws, regulations, precautions, and programs in connection with Permittee's Use, including any safety precautions or programs implemented by PacifiCorp. Permittee will conduct its Use of the Premises to avoid the risk of bodily harm to persons or risk of damage to any property.

7. PacifiCorp Reserved Rights and Access: Notwithstanding any other provision in this Permit, this Permit is subject to PacifiCorp's rights to access the Property or Premises at any time for any purpose. Permittee's use of the Premises must not interfere with use by PacifiCorp, PacifiCorp's employees, agents, representatives or other permittees.

8. Reserved Rights: PacifiCorp, its successors and assigns, reserve the right at all times to enter upon and occupy the Premises or any part thereof for any purpose. Permittee's use of the Premises must not interfere with such use by PacifiCorp.

9. Condition of the Property: PacifiCorp makes no representation or warranty as to the condition of the Premises. Permittee accepts the Premises AS-IS/WHERE-IS and with all faults. PacifiCorp does not guarantee vehicular access across the Premises.

10. Improvements: Permittee must not make any improvements or changes to the Premises, including without limitation grading or excavating. Permittee agrees to keep and maintain all existing improvements if any, in good condition. Permittee must not remove, or allow any other person to remove, any existing improvements.

11. Assignment of Permit: Permittee may not assign this Permit without PacifiCorp's prior written consent.

12. Environmental Liability: Permittee must not install, use, generate, store or dispose of on or about the Premises any hazardous substances, toxic chemicals, pollutants or such other materials (collectively "Hazardous Materials"), subject to regulation by or under any federal, state and local laws and ordinances relating to the protection of the environment or the keeping, use or disposition of environmentally hazardous materials, substances, or wastes, presently in effect or hereafter adopted, all amendments to any of them, and all rules and regulations issued pursuant to any of such laws or ordinances (collectively, "Environmental Laws"). Permittee agrees to indemnify, defend and hold harmless PacifiCorp, its officers, directors, partners, members, employees, agents, successors and assigns ("PacifiCorp Indemnified Parties") from and against any and all liability, loss or expense, including attorneys' fees, arising in connection with any federal or state statute, law, ordinance, regulation or judgment related to the existence, disposal or release of contaminants or pollutants brought onto the Premises by Permittee, or Permittee's Representatives.

PacifiCorp Parcel ID: CADN-0011

SAP Contract No.: 270161

ACPERM2016

13. General Indemnity: Permittee expressly assumes all risk in connection with its use of the Premises and Property. Permittee agrees to indemnify, protect, and hold harmless the PacifiCorp Indemnified Parties against and from any and all claims, demands, suits, losses, costs and damages of every kind and description, including attorneys' fees and/or litigation expenses, brought or made against or incurred by the PacifiCorp Indemnified Parties resulting from, arising out of, or in any way connected to Permittee's use of the Premises and Property or any act, omission, fault or negligence of Permittee, its employees, agents, representatives or contractors, their employees, agents or representatives in the performance or nonperformance of Permittee's obligations under this Permit or in any way related to this Permit except to the extent that such claim, demand, loss, cause of action, or costs arises from PacifiCorp's gross negligence or willful misconduct.

14. Insurance: Without limiting any liabilities or any other obligations of Permittee, Permittee or Permittee's contractor must procure and continuously carry prior to commencing work, with insurers having an A.M. Best's rating of A-VII or better, insurance against claims for injury to persons or damage to property which may arise from or in connection with this Permit or Permittee's use or occupancy of the Premises as follows:

14.1 Workers' Compensation. Permittee must comply with all applicable Workers' Compensation laws and furnish proof of compliance satisfactory to PacifiCorp before commencing any work on the Premises. All Workers' Compensation policies must contain provisions that the insurance companies have no right of recovery or subrogation against PacifiCorp, its parent, divisions, affiliates, subsidiary companies, co-lessees, co-venturers, agents, directors, officers, employees, servants, and insurers, it being the intention of the PacifiCorp and Permittee that the insurance as effected protects all Parties.

14.2 Employers' Liability. Insurance with a minimum single limit of \$1,000,000 each accident, \$1,000,000 disease each employee, and \$1,000,000 disease policy limit.

14.3 Commercial General Liability. The most recently approved Insurance Services Office ("ISO") policy, or its equivalent, written on an occurrence basis, with limits not less than \$1,000,000 per occurrence and \$2,000,000 general aggregate (on a per location and/or per job basis) to protect against and from any and all loss by reason of bodily injury or property damage on or about the Premises, including the following coverages:

- a. Premises and operations coverage
- b. Independent contractor's coverage
- c. Contractual liability
- d. Products and completed operations coverage
- e. Coverage for explosion, collapse, and underground property damage
- f. Broad form property damage liability
- g. Personal and advertising injury liability, with the contractual exclusion removed

- h. Sudden and accidental pollution liability, if appropriate
- i. Watercraft liability, either included or insured under a separate policy.

14.4 Business Automobile Liability. The most recently approved ISO policy, or its equivalent, with a minimum single limit of \$1,000,000 for bodily injury and property damage including sudden and accidental pollution liability, with respect to Permittee's vehicles whether owned, hired or non-owned, assigned to or used in any way on the Premises.

14.5 Pollution Liability. Permittee shall maintain pollution liability coverage to apply to sudden and non-sudden pollution conditions including the discharge, dispersal, release or escape of smoke, vapors, soot, fumes, acids, alkalis, toxic chemicals, liquids or gases, waste materials or other irritants, contaminants or pollution into or above land, the atmosphere or any water course or body of water. Coverage shall be written on an occurrence basis with limits of not less than \$2,000,000 per loss combined single limits for bodily injury and property damage and shall include the following coverages:

- a. coverage for bodily injury, sickness, disease, mental anguish or shock sustained by any person, including death.
- b. coverage for property damage including physical injury to or destruction of tangible property including the resulting loss of use thereof, cleanup costs, and the loss of tangible property that has not been physically insured or destroyed.
- c. coverage for defense costs including costs, charges and expenses incurred in the investigation adjustment or defense of claims for such compensatory damages.

14.6 Umbrella Liability. Umbrella liability insurance with a minimum limit of \$5,000,000 each occurrence/aggregate where applicable to the excess of the coverages and limits required in Employers' Liability, Commercial General Liability, and Business Automobile Liability insurance referenced above. Such insurance policies must be maintained to cover any liability arising from Permittee's Use and indemnification as identified in this Permit.

14.7 Certificate of Insurance. Permittee must provide PacifiCorp a certificate of insurance evidencing its insurance coverage. The required policies, except Workers' Compensation and Employers' Liability, must include provisions or endorsements naming PacifiCorp, its parent, affiliates, subsidiaries, its officers, directors, agents, employees or servants as additional insured. Commercial General Liability coverage written on a "claims-made" basis, if any, must be specifically identified on the certificate.

14.8 Permittee's Insurance Primary. To the extent of Permittee's negligent acts or omissions, all policies required under this Permit must include provisions that such insurance is primary with respect to the interest of PacifiCorp and that any other insurance or self-insurance maintained by PacifiCorp is excess and not contributory insurance with the insurance required hereunder, and provisions that the policy contain a cross liability or severability of interest clause or endorsement.

14.9 Adequate Coverage. PacifiCorp does not represent that the insurance coverages specified in this Permit (whether in scope of coverage or amounts of coverage) are adequate to protect the obligations of Permittee, and Permittee will be solely responsible for any deficiencies in coverage.

14.10 No Right of Recovery or Subrogation. Unless prohibited by applicable law, all required insurance policies must contain provisions that the insurer will have no right of recovery or subrogation against PacifiCorp, its parent, divisions, affiliates, subsidiaries companies, co-lessees, or co-venturers, agents, directors, officers, employees, servants, and insurers, it being the intention of PacifiCorp and Permittee that the insurance as effected protects all Parties.

14.11 Notice Before Change or Cancellation. Permittee must not cancel the policies or reduce the limits of liability without providing 1) 10 calendar days' prior written notice to PacifiCorp if cancelled for nonpayment of premium, or 2) 30 calendar days' prior written notice to PacifiCorp if cancelled for any other reason.

15. Waiver: The failure of PacifiCorp to enforce any provision of this Permit or the waiver thereof in any instance shall not be construed as a general waiver or relinquishment on the part of any such provision, but the same remains in full force and effect.

16. Notice: Wherever in this Permit notice is provided or required to be given by one Party to another, such notice must be in writing and transmitted by United States mail, national express carrier (such as UPS or Federal Express) or by personal delivery to at the following addresses, or such other address as either Party may, from time to time, designate for that purpose by notice provided in accordance with this Section:

**PacifiCorp:**

PacifiCorp Real Estate Management  
825 NE Multnomah Ste. 1700  
Portland, OR 97232  
Property.Management@PacifiCorp.com  
(503) 813-5700

**Permittee:**

The Smith River Alliance, Inc. Attn:  
Monica Scholey  
PO Box 2129  
Crescent City, CA 95531  
[monica@smithriveralliance.org](mailto:monica@smithriveralliance.org)  
(707) 601-3381

17. Termination: This Permit may be terminated upon the happening of any of the following events:

17.1 Breach: If Permittee breaches any of the terms, covenants or provisions of this Permit, PacifiCorp, at its option, may terminate this Permit and immediately re-enter and repossess the Premises either with or without legal process and without giving notice to quit to Permittee, which notice is expressly waived by Permittee in case of such breach.

17.2 Termination by Notice: Either Party may terminate this Permit prior to expiration upon 30 days' written notice to the other Party.

17.3 Surrender of Premises Upon Expiration or Termination: Permittee must repair, at its sole cost and expense, any damage it causes to the Premises and/or Property and, prior to the termination or expiration of the Term, remediate any condition on the Premises and/or Property resulting from the Use as necessary to return the Premises and/or Property to the condition it was in immediately prior to the commencement of the Term. In the event Permittee fails to make such repairs and/or perform such remediation in a reasonably satisfactory manner to PacifiCorp, PacifiCorp may make such repairs and/or perform such remediation and bill Permittee for the actual costs of the repairs and/or remediation so performed. Permittee's obligation to repair/remediate and/or reimburse such costs will survive expiration or termination of this Permit

18. Authority: Each individual executing this Permit warrants that he or she has been duly authorized to sign this Permit in the capacity and for the entity where he or she signs

19. Dispute Resolution: Each of the provisions of this Permit shall be enforceable independently of any other provision of this Permit and independent of any other claim or cause of action. In the event of any dispute arising under this Permit, the parties shall first attempt to resolve the matter through direct negotiation between the representatives of the parties. If the representatives are unable to resolve the issue within 10 days after presentation of the dispute, then: To the fullest extent permitted by law, each of the Parties hereto waives any right it may have to a trial by jury in respect of litigation directly or indirectly arising out of, under or in connection with this Permit. Each Party further waives any right to consolidate, or to request the consolidation of, any action in which a jury trial has been waived with any other action in which a jury trial cannot be or has not been waived. If a waiver of jury trial is deemed by any court of competent jurisdiction to not be enforceable for any reason, then to the fullest extent permitted by law, each of the parties hereto agree to binding arbitration. Such arbitration shall be in accordance with the rules and procedures of the American Arbitration Association (AAA). Notwithstanding any AAA rules and procedures or any other provisions or any state or federal laws, the Parties agree that the arbitrators shall not consider or award punitive damages as a remedy. Upon PacifiCorp's request, AAA shall provide the Parties a list of arbitrators each of whom has experience and expertise with respect to construction. Upon each of the Parties' receipt of such list, each Party shall have 10 days to select an arbitrator. The two selected arbitrators shall then select a third arbitrator within 30 days from the date the initial two arbitrators were selected and the matter subject to arbitration shall be arbitrated within 60 days after the selection of the third arbitrator.

20. Execution in Counterparts; Digital Signature; Electronic Transmittal: This Permit may be executed in counterparts, each of which shall be deemed an original, but all of which shall constitute one and the same instrument. Said counterparts may be signed by digital signature and transmitted by one party to the other by electronic mail.

IN WITNESS WHEREOF, the Parties to this Permit have executed this Permit on the last date indicated below.

**PERMITTEE:**

**The Smith River Alliance, Inc.**, a  
California non-profit corporation

Signed by:  
*Patricia A. McCleary*  
By: AB99837CC9AF462...  
\_\_\_\_\_  
Patty McCleary,  
Co-Executive Director

Date: 3/20/2026

**PACIFICORP:**

**PacifiCorp**, an Oregon corporation

By: \_\_\_\_\_  
Jordana Taylor,  
Manager, Property Management

Date: \_\_\_\_\_

**EXHIBIT A**  
**Page 1 of 1**  
**Depiction of the Property**  
**(as outlined in red)**



The above-described Property has not been surveyed and all distances shown are approximate. In the event of any errors or ambiguity in the description, or misunderstanding with respect to the location or extent of the Property, PacifiCorp reserves the right to resolve the dispute or ambiguity and to designate the configuration and area in dispute on the ground. In case of disagreement, PacifiCorp's designated representative's decision shall be final. PacifiCorp reserves the right at any time to redefine or mark the Property and to substitute or replace the legal description in this **Exhibit A**.

PacifiCorp Parcel ID: CADN-0011  
SAP Contract No.: 270161  
ACPERM2016

